

---

Automation Control Products

# ThinManager 4.0 Help Manual

By the ACP Technical Staff

Automation Control Products  
Atlanta, Georgia, USA  
Version 4.0 Rev. 1  
2009©

---

# Contents

<b>1</b>	<b>Introduction</b>	<b>1</b>
1.1	Documentation Contents .....	1
1.2	ACP ThinManager 4.0 .....	2
1.3	Evolution of ThinManager Terminology .....	3
1.3.1	Essential ThinManager Functionality .....	3
1.3.2	The Client/Server Relationship in Terminal Services .....	3
1.3.3	Hardware Configuration Tool.....	4
1.3.4	Wizards.....	5
1.3.5	Terminal Server Groups .....	6
1.3.6	Application Groups .....	7
1.3.7	Display Servers and Display Clients .....	8
1.4	What is New in ThinManager 4.0?.....	9
<b>2</b>	<b>System Overview</b>	<b>11</b>
2.1	Quick Start Checklist.....	11
2.2	Required Components .....	12
2.2.1	Windows Terminal Server Operating System .....	12
2.2.2	Client Communication Protocol .....	12
2.2.3	ThinManager Administrative Software .....	13
2.2.4	ThinManager Ready Thin Client Hardware .....	13
2.3	Connection Overview .....	13
2.4	Failover Overview .....	14
2.5	MultiSession Overview.....	17
2.6	MultiMonitor Overview .....	18
2.7	TermSecure Overview .....	18
<b>3</b>	<b>Installation of ThinManager</b>	<b>19</b>
3.1	Standard ThinManager Installation in Windows .....	19
3.1.1	WinTMC Installation .....	28
<b>4</b>	<b>Licensing ThinManager 4.0</b>	<b>35</b>
4.1	License Changes in ThinManager 4 .....	35
4.1.1	Master License Advantages .....	35
4.2	License Activation .....	36
4.3	Adding a Master License to ThinManager .....	51
4.3.1	Delete License .....	53
4.3.2	License Details .....	54
4.3.3	Install Demo Code .....	54
4.3.4	Show Old Licenses .....	54
4.4	WinTMC Licenses .....	55
4.5	TermSecure Licenses .....	55
4.6	Upgrading to ThinManager 4 from Older ThinManager versions .....	56

<b>5</b>	<b>Redundant ThinManager Servers</b>	<b>57</b>
5.1	Redundancy Overview.....	57
5.1.1	Redundancy Differences.....	58
5.2	Creating a Redundant Pair of ThinManager Servers.....	58
5.3	Creating Mirrored Redundancy.....	59
<b>6</b>	<b>ThinManager Interface</b>	<b>61</b>
6.1	Opening ThinManager.....	61
6.2	ThinManager Graphic User Interface.....	62
6.3	Tree Pane.....	63
6.4	Icons.....	64
6.4.1	Tree Icons.....	64
6.5	Details Pane.....	72
6.5.1	ThinManager Server Detail Tabs.....	72
6.5.2	Terminal Group Detail Tabs.....	73
6.5.3	Terminal Detail Tabs.....	74
6.5.4	Terminal Server Detail Tabs.....	76
6.5.5	Modifying a Terminal.....	79
6.5.6	Deleting a Terminal.....	79
6.5.7	Restarting a Terminal.....	79
6.5.8	Rebooting a Terminal.....	79
6.5.9	Renaming a Terminal.....	80
<b>7</b>	<b>Menu Items</b>	<b>81</b>
7.1	<u>E</u> dit.....	81
7.1.1	Add <u>T</u> erminal.....	81
7.1.2	Add <u>T</u> erminal <u>G</u> roup.....	81
7.1.3	Add ThinManager <u>S</u> erver.....	81
7.1.4	Remove ThinManager Server.....	83
7.1.5	<u>D</u> elete.....	83
7.1.6	<u>M</u> odify.....	84
7.1.7	<u>R</u> ename.....	84
7.1.8	<u>L</u> ock.....	84
7.1.9	<u>U</u> nlock.....	84
7.1.10	<u>F</u> ind.....	85
7.1.11	<u>F</u> ind <u>N</u> ext.....	85
7.2	<u>M</u> anage.....	86
7.2.1	ThinManager Server List.....	86
7.2.2	TermSecure <u>A</u> ccess Groups.....	86
7.2.3	<u>D</u> NS Configuration.....	87
7.2.4	<u>C</u> onfigure Default Terminal.....	87
7.2.5	<u>R</u> estore Configuration.....	88
7.2.6	<u>B</u> ackup Configuration.....	88
7.2.7	<u>S</u> ynchronize Configuration.....	89
7.2.8	<u>R</u> econnect.....	89
7.2.9	<u>D</u> isconnect.....	89
7.3	<u>I</u> nstall.....	89
7.3.1	<u>L</u> icenses.....	89
7.3.2	<u>M</u> odules.....	91
7.3.3	<u>R</u> eports (Installation).....	92
7.3.4	<u>F</u> irmware.....	95
7.3.5	<u>T</u> ermCap Database.....	95
7.4	<u>T</u> ools.....	96
7.4.1	Restart Terminals.....	96

7.4.2	Reboot Terminals .....	97
7.4.3	Reboot Terminal Server .....	97
7.4.4	Disable Terminals.....	97
7.4.5	Enable Terminals.....	98
7.4.6	Disable Terminal Server .....	99
7.4.7	Enable Terminal Server .....	99
7.4.8	Calibrate Touch Screen.....	99
7.4.9	Send Message.....	100
7.4.10	Clear Event Log .....	101
7.5	View .....	101
7.5.1	Status Bar.....	101
7.5.2	Show Connected Only.....	101
7.5.3	Reports (Selection).....	101
7.5.4	Print .....	102
7.5.5	Options .....	103
7.6	RemoteView.....	104
7.6.1	Interactive Shadow .....	104
7.6.2	Scaled to Window.....	104
7.6.3	Go FullScreen.....	105
7.6.4	Connect Options.....	105
7.6.5	Send Key .....	106
7.7	Help.....	106
7.7.1	Help Topics.....	106
7.7.2	About ThinManager .....	106
7.8	Right Click Menus in the Tree Pane .....	107
7.8.1	Right Click on the ThinManager Server Icon.....	107
7.8.2	Right Click on the Terminals Branch Icon .....	107
7.8.3	Right Click on a Terminal Group Icon .....	107
7.8.4	Right Click on a Terminal Icon.....	108
7.8.5	Right Click on the Display Servers Terminal Servers Branch Icon .....	108
7.8.6	Right Click on a Terminal Server Icon.....	108
7.8.7	Right Click on the Display Client Branch Icon .....	109
7.8.8	Right Click on a Display Client Member Icon .....	109
7.8.9	Right Click on the TermSecure Users Branch.....	110
7.8.10	Right Click on a TermSecure Users Group Icon .....	110
7.8.11	Right Click on a TermSecure Users Icon .....	111

## **8 Adding Thin Client Hardware 113**

8.1	The Boot Process .....	113
8.2	IP Address Assignment.....	114
8.2.1	DHCP.....	114
8.2.2	Static IP .....	116
8.2.3	Hybrid IP Addressing.....	118
8.3	Configuring New Hardware.....	119
8.4	Create New Terminal Mode .....	119
8.5	Replace or Create New Terminal Mode .....	120
8.6	Auto-Creation of Terminals.....	120
8.6.1	Enabling AutoCreate .....	120
8.6.2	Configuring Default Terminal.....	121

## **9 Configuration Wizards 125**

9.1	Introduction to Wizards .....	125
9.1.1	List Wizards .....	126
9.1.2	Configuration Wizards .....	126

9.2	ThinManager Server List.....	129
9.2.2	Automatic Synchronization.....	130
9.2.3	Defining ThinManager Servers for Manual Synchronization.....	135
9.2.4	Manual Synchronization.....	137
9.3	ThinManager Server Configuration Wizard.....	143
9.4	DNS Configuration.....	163
<b>10</b>	<b>Terminal Configuration</b>	<b>167</b>
10.1	Terminal Configuration Wizard.....	167
10.1.2	Terminals Using Individual Terminal Servers.....	175
10.1.3	Terminals Using Display Clients.....	179
10.1.4	Display Client Selection.....	180
10.1.5	Continuation of the Terminal Configuration.....	187
10.2	Terminal Group Configuration Wizard.....	205
10.2.2	Changing a Terminal's Group.....	209
10.2.3	Unique Group Configurations.....	213
<b>11</b>	<b>Display Servers</b>	<b>219</b>
11.1	Terminal Services Display Servers.....	219
11.2	Camera Configuration Wizard.....	229
11.2.2	IP Camera Group Configuration.....	233
11.2.3	IP Camera Administration.....	235
<b>12</b>	<b>Display Clients</b>	<b>237</b>
12.1	Display Client List.....	237
12.2	Terminal Services Display Clients.....	239
12.3	Camera Display Clients.....	251
12.3.2	Adding a Camera Overlay to a Display Client.....	263
12.3.3	Camera Overlays and TermMon ActiveX Control.....	266
12.4	Terminal Shadow Display Clients.....	266
<b>13</b>	<b>Failover and Instant Failover</b>	<b>275</b>
13.1	Failover Introduction.....	275
13.2	Failover.....	275
13.2.1	Failover Setup For a Terminal Using Terminal Services Display Clients.....	277
13.2.2	Failover Setup For a Terminal Using Individual Terminal Servers.....	280
13.3	Instant Failover.....	282
13.4	Instant Failover Configuration.....	285
13.4.1	Instant Failover Setup using Terminal Services Display Clients.....	285
13.4.2	Instant Failover Setup using Individual Terminal Servers.....	288
13.4.3	Switching Between Instant Failover Sessions.....	289
13.4.4	Switching Between Sessions with Display Clients.....	289
13.4.5	Switching Between Sessions using Individual Terminal Servers.....	292
13.4.6	Instant Failover Tree Icons.....	293
<b>14</b>	<b>Modules</b>	<b>295</b>
14.1	Module Overview.....	295
14.1.1	Module List.....	295
14.2	Installing a Module.....	298
14.3	Adding a Module to a Group or Terminal.....	300
14.4	Changing Module Parameters.....	303

14.5	Individual Module Details .....	306
14.6	ICA Modules.....	306
14.6.1	Citrix ICA UseAlternateAddress Module .....	306
14.6.2	Citrix ICA wfclient.ini Extension Module .....	307
14.7	Keyboard Modules .....	307
14.7.1	Key Block Module.....	307
14.7.2	Key Block Single Key Module.....	307
14.7.3	Keyboard Configuration Module.....	308
14.8	Local Storage Modules .....	309
14.8.1	USB Flash Drive Module .....	309
14.8.2	USB Memory Card Reader Module.....	310
14.9	Miscellaneous Modules.....	310
14.9.1	Add Serial Port .....	310
14.9.2	Firmware Update (Disk On Chip / Compact Flash) Update Module.....	310
14.9.3	Local Print Module.....	312
14.9.4	MultiMonitor Module .....	315
14.9.5	Redundant Ethernet Module.....	316
14.9.6	Terminal Shadow Module.....	316
14.9.7	TermMon ActiveX Configuration Module.....	316
14.9.8	Terminal Shadow Module.....	316
14.9.9	Time Zone Redirection Module .....	316
14.9.10	User Override Module .....	318
14.10	Mouse Modules .....	319
14.10.1	Mouse Configuration Module .....	319
14.10.2	PS/2 Mouse Module .....	320
14.10.3	Serial Mouse Driver .....	320
14.10.4	Share Keyboard and Mouse Modules .....	320
14.11	RDP Modules.....	324
14.11.1	RDP Experience Module .....	324
14.11.2	RDP Module for ThinManager v2.4 and Older .....	325
14.11.3	RDP Port Module.....	326
14.11.4	RDP Serial Port Redirection Module .....	326
14.11.5	RDP Session IP Module .....	328
14.12	Screen Saver Modules .....	329
14.12.1	MultiSession Screen Saver Module .....	329
14.12.2	Screen Saver Module .....	330
14.13	Sound Modules.....	332
14.14	TermSecure Modules .....	334
14.14.1	RF Ideas pcProx Module.....	334
14.14.2	TermMon ActiveX Configuration .....	335
14.14.3	USB Flash Drive Module .....	335
14.14.4	Wavetrend Tag Reader .....	336
14.15	Touch Screen Modules.....	337
14.15.1	USB Touch Screen Driver Module .....	339
14.16	Video Driver Modules .....	339
14.17	Advanced Modules .....	339
14.17.1	ICA Client Version 6.0/ ICA Client Version 8.0.....	340
14.17.2	Instant Failover Module .....	340

**15 Citrix ICA 343**

15.1	Terminals Using Display Clients with ICA.....	343
15.2	Display Client Configuration Wizard .....	344
15.2.2	Terminal Using Citrix and Individual Terminal Servers .....	346

**16 Hotkeys 349**

16.1	Terminal Configuration Wizard Hotkeys Display Clients .....	349
<b>17</b>	<b>Multiple Monitors</b>	<b>359</b>
17.1	Introduction to Multiple Monitors .....	359
17.2	Share Keyboard and Mouse Modules .....	359
17.3	MultiMonitor.....	363
<b>18</b>	<b>Scheduling</b>	<b>375</b>
18.1	Terminal Schedule .....	375
18.2	Terminal Server Schedule .....	379
18.3	ThinManager Server Schedule .....	382
18.4	TermSecure User Schedule.....	387
<b>19</b>	<b>Reports</b>	<b>391</b>
19.1	Reports.....	391
19.2	Report Template Installation .....	391
19.3	Selecting Reports.....	393
19.4	Report Tab .....	394
19.5	Print Report.....	395
19.6	Scheduling Reports.....	395
19.7	Changing the Report Logo.....	401
<b>20</b>	<b>WinTMC Fat Client</b>	<b>403</b>
20.1	WinTMC Overview .....	403
20.2	Local WinTMC Configuration .....	403
20.3	WinTMC Configuration in ThinManager .....	406
20.3.1	MultiMonitor WinTMC .....	409
20.3.2	WinTMC Modules .....	410
20.3.3	WinTMC Licensing .....	410
<b>21</b>	<b>Shadowing</b>	<b>411</b>
21.1	ThinManager Shadow.....	411
21.1.1	Shadow Access .....	412
21.1.2	Configure Shadowing .....	413
21.1.3	Shadow Keystrokes.....	414
21.1.4	Terminal-to-Terminal Shadowing .....	414
<b>22</b>	<b>ThinManager Security</b>	<b>421</b>
22.1	ThinManager Security Groups .....	421
22.2	ThinManager Server Security .....	425
22.2.1	Windows Security .....	427
<b>23</b>	<b>TermSecure</b>	<b>429</b>
23.1	TermSecure Overview .....	429
23.2	Users.....	429
23.2.1	Windows Users.....	430
23.2.2	TermSecure Users .....	430
23.2.3	ThinManager Security Group Users.....	430
23.3	Deploying TermSecure .....	430
23.4	TermSecure User Configuration Wizard.....	431

23.5	TermSecure Users Group Configuration Wizard .....	445
23.6	Adding a TermSecure User to the TermSecure User Group.....	456
23.7	TermSecure Login .....	461
	23.7.1 Logging Out.....	463
23.8	TermSecure Menu .....	463
<b>24</b>	<b>Permissions</b>	<b>469</b>
24.1	Creating Permissions Groups .....	469
24.2	Permission Groups for Terminals .....	471
24.3	Permission Groups for Display Clients .....	473
24.4	Permission Groups for TermSecure Users .....	475
24.5	Shortcut Method of Adding TermSecure Access Groups.....	477
24.6	Card and Badge Configuration for a TermSecure User .....	481
	24.6.1 Automatic Card/Badge ID Number Entry .....	482
	24.6.2 Manual Card/Badge ID Number Entry.....	487
<b>25</b>	<b>TermMon ActiveX Control</b>	<b>493</b>
25.1	Registering the Control .....	493
25.2	Using the Control .....	493
	25.2.1 TermMon ActiveX Configuration Module.....	493
	25.2.2 Read-Only Properties .....	493
	25.2.3 Read-Write Properties .....	494
	25.2.4 Events.....	494
	25.2.5 Methods.....	495
	25.2.6 Control Constants.....	499
25.3	TermMon ActiveX Demo Application .....	500
<b>26</b>	<b>Non-ThinManager Components</b>	<b>503</b>
26.1	Terminal Services Configuration.....	503
	26.1.1 Terminal Services Connections.....	503
	26.1.2 Terminal Services Connections.....	509
	26.1.3 Licensing Mode .....	510
	26.1.4 Permission Compatibility .....	511
	26.1.5 Restrict Each User to a Single Session.....	512
	26.1.6 License Server Discovery Mode.....	512
26.2	Command Prompt.....	514
26.3	Alternative Terminal Keystrokes .....	515
26.4	Group Policy.....	516
26.5	DHCP Server Setup.....	517
26.6	Creating Microsoft User Profiles .....	528
26.7	Microsoft TS CALs – Terminal Server Client Access Licenses .....	530
	26.7.1 Microsoft Client Access Licenses (CALs).....	530
	26.7.2 Microsoft Terminal Server Client Access Licenses (TS CALs) .....	530
	26.7.3 Windows 2003/2008 TS CALS .....	530
26.8	Microsoft Terminal Server Licensing Activation.....	531
	26.8.1 Microsoft TS CAL License Authorization.....	538
26.9	Software Installation On Windows 2000/2003/2008 .....	544
<b>27</b>	<b>ThinManager Troubleshooting Guide</b>	<b>549</b>
27.1	Section 1 - From Power on to Terminal Server Login .....	549
27.2	Section 2 - Thin Client is Booted, Connected, and Running a Session on the Terminal Server.....	552

<b>28</b>	<b>Glossary of Terms</b>	<b>557</b>
<b>29</b>	<b>Index</b>	<b>565</b>

# 1 Introduction

---

## 1.1 Documentation Contents

This documentation covers the following topics:

- What is New in ThinManager 4.0?
- A System Overview.
- Installation.
- Licensing.
- Redundancy.
- The ThinManager Interface.
- The Menu system.
- Adding thin client hardware.
- Configuration Wizards.
- The Terminal Configuration Wizard
- Display Servers
- Display Clients (formerly Terminal Server Groups and Application Groups)
- Failover and Instant Failover.
- Modules.
- Citrix ICA
- Hotkeys
- MultiMonitor.
- Reports.
- WinTMC.
- Shadowing.
- ThinManager Security.
- TermSecure.

- TermMon ActiveX Control.
- Non-ThinManager Components.
- A ThinManager Troubleshooting Guide to aid in deployment.

---

## 1.2 ACP ThinManager 4.0

**ThinManager** is a server-side configuration, management, and hardware enabling software for Terminal Services based thin client systems.

ThinManager is a software program that allows ACP Enabled, ThinManager Ready Thin Clients to boot, receive a configuration, and connect to a terminal server. ThinManager provides terminal configuration, session management, and session status monitoring. ACP ThinManager provides quick replacement of terminals and an almost seamless switch from terminal server to terminal server in case of terminal server failure.

**A thin client** is a device that connects to a server, logs onto a separate independent session, and runs its applications on the server and not locally on the thin client. **ThinManager Ready Thin Clients** first connect to a ThinManager Server where it receives its configuration. This configuration sends the terminal to a terminal server where it logs in.

---

**Note:** The terms **Thin Client** and **Terminal** are used interchangeably in this document.

---

The keystrokes and mouse movements from the thin client are sent to the terminal server. The terminal server session determines the response and sends the screen display back to the terminal. This simplifies maintenance and management by eliminating the need to install and configure operating systems and applications on the thin client. All configuration, management, installation and applications are on the server, not the thin client.

---

**Note:** All trademarks, service marks, and copyrights belong to their respective companies.

---

**Microsoft, Windows, Windows XP, Windows 2000, Windows 2000 Server, Windows 2003, and Windows 2003 Server** are trademarks of the **Microsoft Corporation**, Redmond, Washington.

**Citrix, ICA, and Citrix Device Services** are trademarks of **Citrix Systems**, Fort Lauderdale, Florida.

**ACP, ACP Enabled, AppLink, MultiSession, MultiMonitor, SmartSession, SessionTiling, TermSecure, ThinManager, ThinManager Ready, and ThinServer**, are trademarks of **Automation Control Products**, Atlanta, Georgia.

---

## 1.3 Evolution of ThinManager Terminology

ThinManager has evolved over the years leading to changes in terminology and function.

### 1.3.1 Essential ThinManager Functionality

The booting of a ThinManager Ready thin client is a two-step process:

- The ThinManager Ready thin client connects to ThinManager to receive its configuration.
- This configuration sends the ThinManager Ready thin client to a terminal server to login and run a session.

The ThinManager may be on the same physical computer as the terminal server or it may be on a different computer.

### 1.3.2 The Client/Server Relationship in Terminal Services

This is how the client/server relationship works in terminal services:

- The client (fat or thin) connects to a terminal server, logs on, and starts a session.
- The client sends mouse and keystrokes to the terminal server for processing.
- The terminal server processes the input, generates the corresponding graphics, and sends the graphics calls to the client for display.
- The client displays the graphics locally for the user.

### 1.3.3 Hardware Configuration Tool

Early versions of ThinManager functioned as a tool for configuring the thin client hardware.

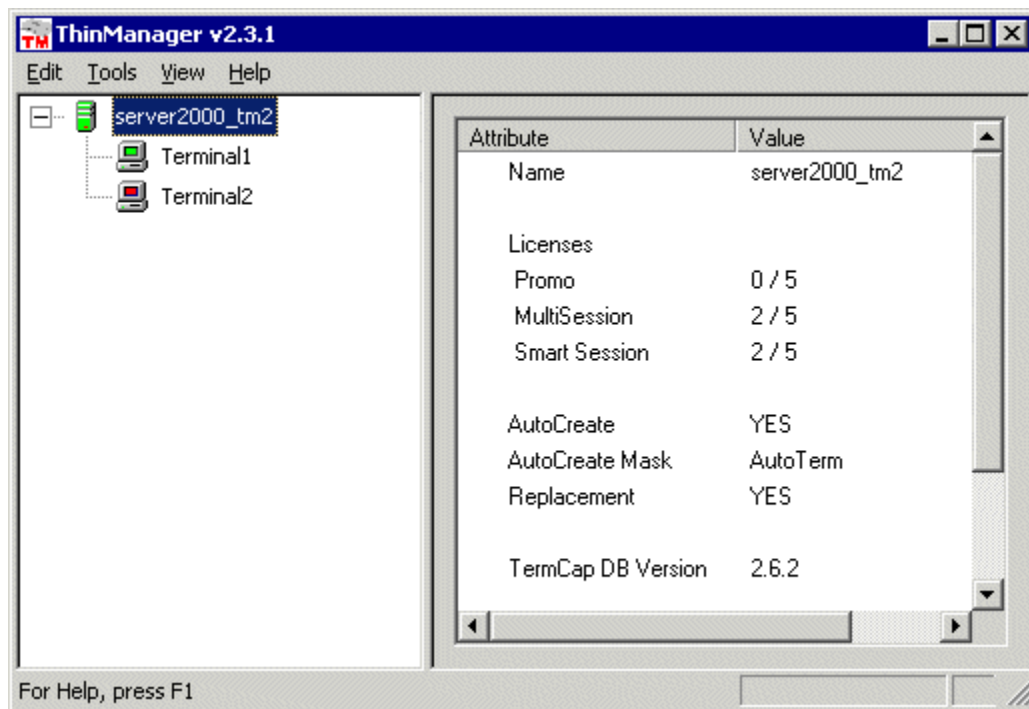

*ThinManager 2.3.1 Interface*

The status of the terminal was limited to indicating if a terminal was on or off by use of green or red colors on the terminal icons.

### 1.3.4 Wizards

Configuration wizards were added in ThinManager 2.4.

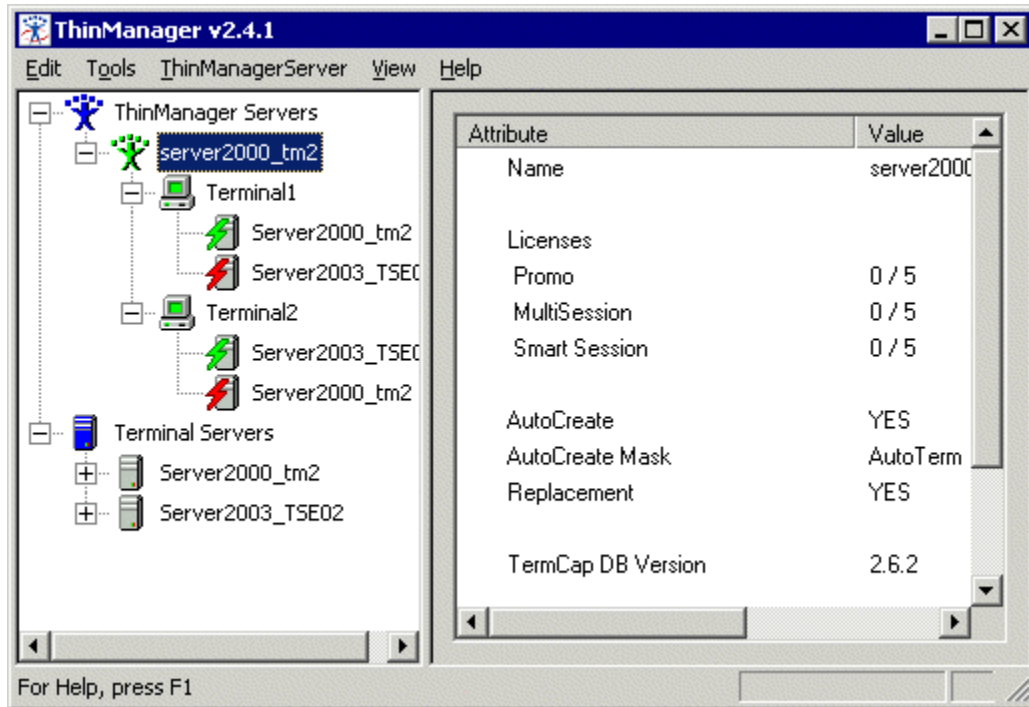

*ThinManager 2.4 Interface*

The tree was expanded to show what terminal servers the terminals were assigned to. Green and red lightning bolts indicated whether a terminal had an active connection to the terminal server.

### 1.3.5 Terminal Server Groups

ThinManager 2.5 introduced Terminal Server Groups. These were collections of terminal servers that a terminal could connect to and run a session on.

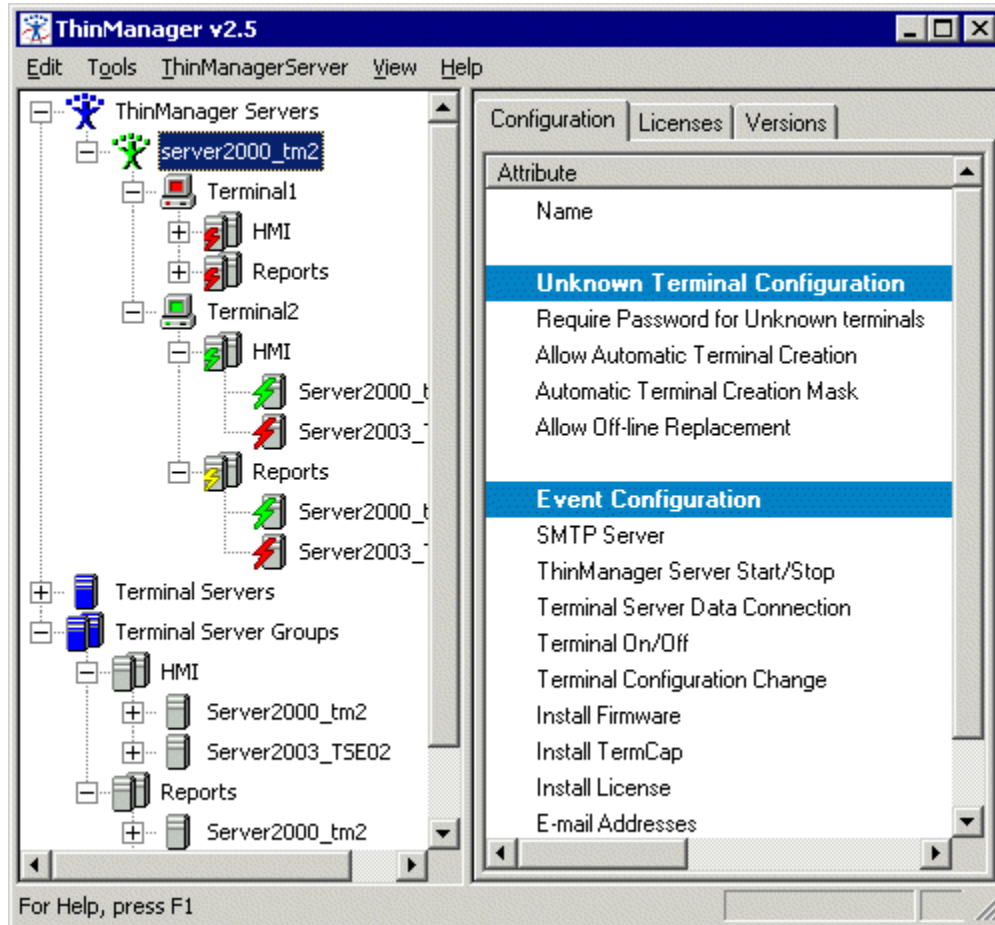

*ThinManager 2.5 Interface*

The use of Terminal Server Groups increased the power of ThinManager through AppLink and MultiSession.

AppLink is the deployment of specific applications and MultiSession is the ability to run multiple sessions on a terminal at the same time. In the example Terminal2 is using MultiSession to run two AppLink apps (HMI and Reports).

### 1.3.6 Application Groups

Terminal Server Groups were renamed Application Groups in ThinManager 3.2.

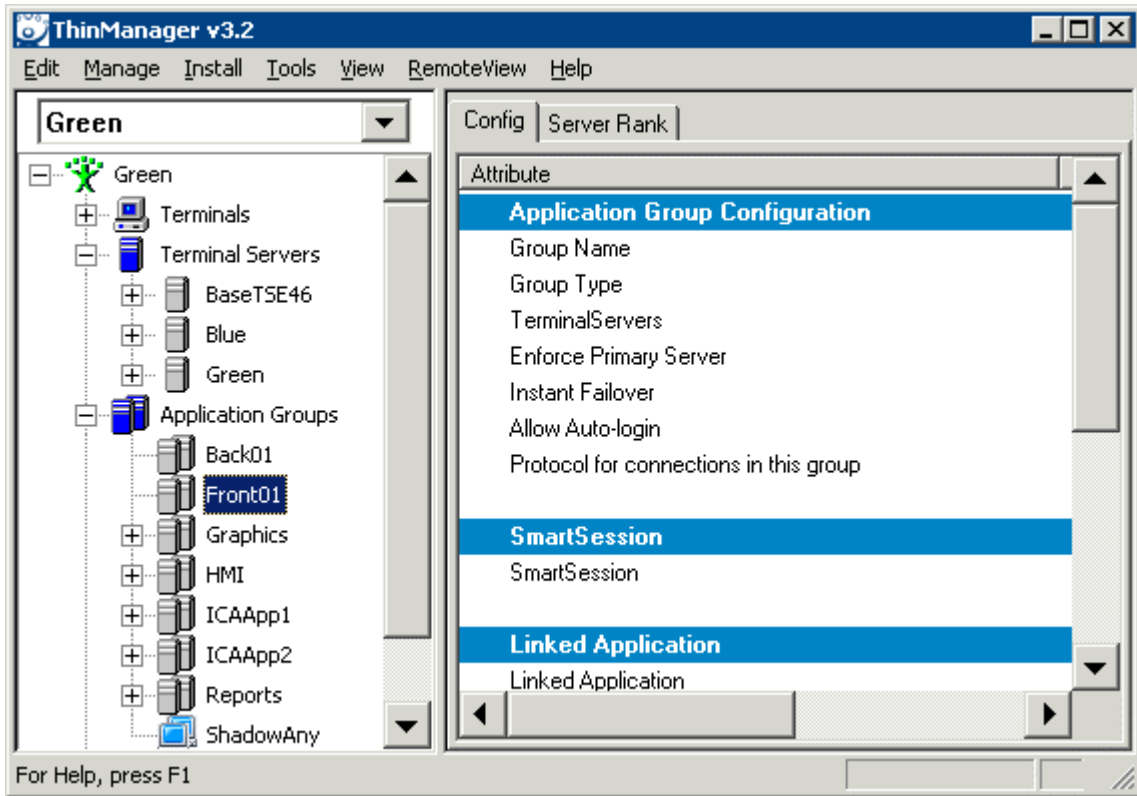

*ThinManager 3.2 Interface*

Terminal Server Groups didn't describe Terminal-to-Terminal shadowing accurately because that function isn't coming from the terminal server but is coming from the shadowed terminal.

## 1.3.7 Display Servers and Display Clients

ThinManager 4.0 added IP cameras, an additional source to display on the ThinManager Ready thin client leading to a major change in terminology.

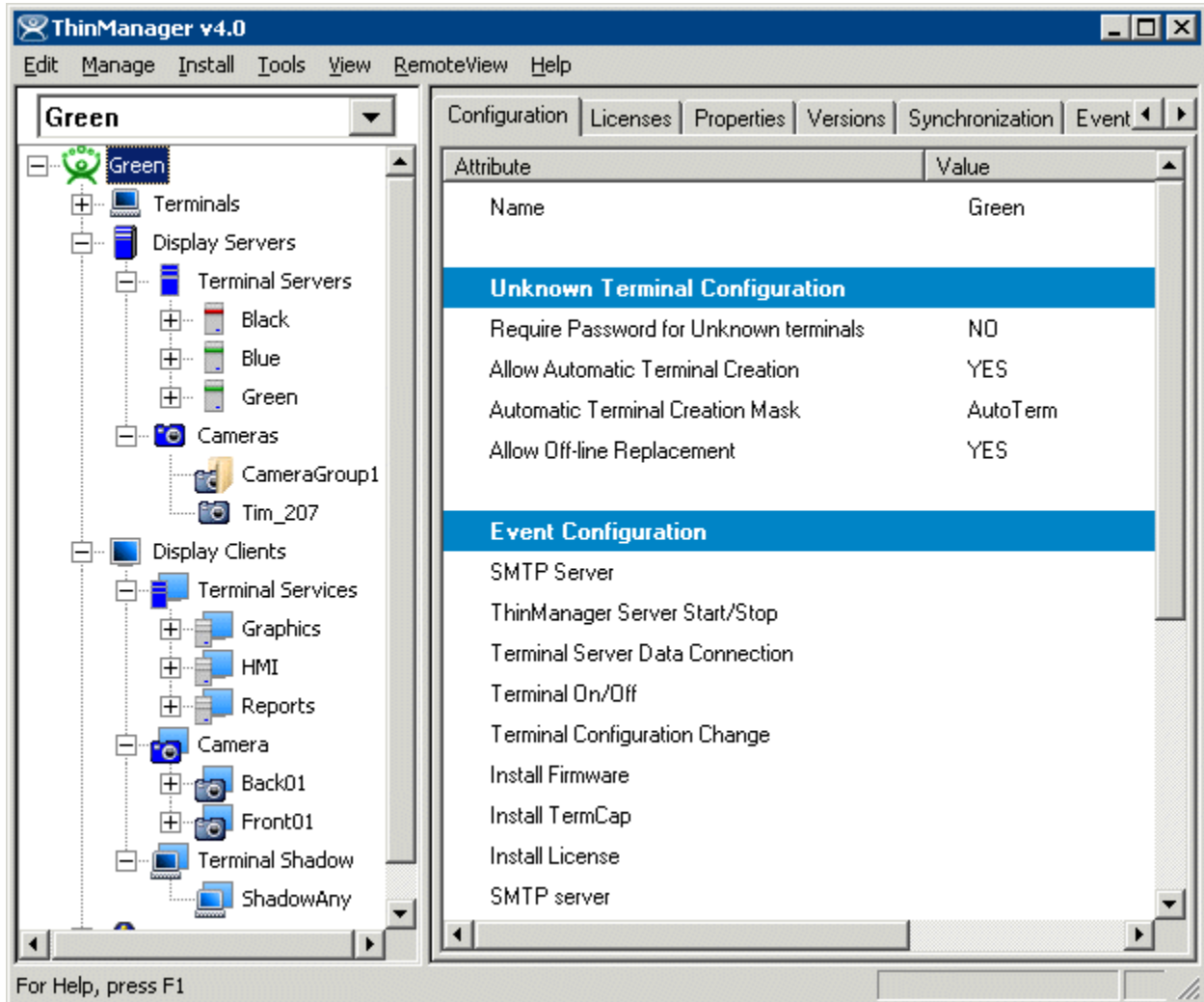

*ThinManager 4.0 Interface*

---

### Important Definitions:

A **server** is defined as device, computer, or application that provides applications, files, or data for use by other computers.

A **client** is defined as device, computer, or application that requests data, resources, or services from a server or software program that shares data with the server.

---

**Display Servers** – ThinManager 4.0 uses Display Servers to denote devices that provide content that can be displayed on the client. Examples include the traditional terminal server and IP cameras.

**Display Clients** - ThinManager 4.0 uses Display Clients to denote the graphic rendering of the output from a Display Server. This could be a traditional Terminal Server session, IP Camera display, or a Terminal-to-Terminal Shadow session.

---

## 1.4 What is New in ThinManager 4.0?

### ***New – IP Camera Support***

ThinManager 4.0 adds the ability to add IP cameras to the system and display the output on terminals. See Camera Configuration Wizard and Camera Display Clients for details.

### ***New – Centralized Master License***

ThinManager 4.0 combines all licenses on a ThinManager Server into one master license. See Licensing ThinManager 4.0 for details.

### ***New – Terminology***

ThinManager 4.0 has increased functionality, leading to terminology changes. See Evolution of ThinManager Terminology for details.

### ***New – Tree Re-organization***

ThinManager 4.0 adds new icons to the ThinManager tree. See Icons for details.

### ***New –Key Block Single Key Module***

ThinManager 4.0 adds a module that blocks single keys. See Key Block Single Key Module for details.

### ***New – Keyboard Configuration Module***

ThinManager 4.0 adds a module that allows terminals to use non-English (USA) keyboards. See Keyboard Configuration Module for details.

### ***Improved – IP Camera Support in TermMon ActiveX***

ThinManager 4.0 adds IP camera manipulation to the TermMon ActiveX/ See Camera Overlays and TermMon ActiveX Control and the TermMon ActiveX Control for details.

# 2 System Overview

---

## 2.1 Quick Start Checklist

1. **Build a terminal server** whose operating system is either:
  - Microsoft Windows 2000 Server with Terminal Services enabled.
  - Microsoft Windows 2003 Server with Terminal Services enabled.
  - Microsoft Windows 2008 Server with Terminal Services enabled.
2. **Create a Licensing Server and add a TS CAL** (Terminal Server Client Access License) for each thin client.

See Microsoft Terminal Services Licensing Activation.
3. **Install ACP ThinManager software** onto a computer to create a ThinManager Server.

---

**Note:** The ThinManager Server can be a terminal server but doesn't have to be. It can be a Windows 2000, XP, or Vista Workstation. The thin clients will connect to the ThinManager Server and download the firmware and configuration.

---

- See ThinManager Installation.
4. **Install a ThinManager License** for each ThinManager Ready thin client.

See Licensing ThinManager 4.0.
  5. **Select a Client-Communication protocol.** The default RDP Client-Communication Protocol installs with Terminal Services. If using a Citrix product, available separately, install and license on each terminal server.

See Client Communication Protocol.
  6. **Create a Microsoft user profile** for each user on the terminal server or the domain. Add the users to the Remote Desktop Users group.

See Creating Microsoft User Profiles.
  7. **Apply appropriate security** to each user profile using the standard Microsoft techniques.
  8. **Establish the IP addressing scheme** for the thin clients, using either DHCP or Static IP.

If using DHCP, configure Option 066 to list the IP address of the ThinManager Server and configure 067 to list "firmware.acp" as the bootfile name.  
See IP Address Assignment.

## 9. Attach the terminals to ThinManager by either:

- Turning on the terminal and selecting the "Create New Terminal" option when the unit boots.
- Pre-creating the terminals in ThinManager and selecting the proper terminal name when the terminal is turned on and offline terminals are listed.

See Adding Thin Client Hardware.

---

## 2.2 Required Components

ThinManager Ready Thin Clients require a number of components to function properly. These include:

- Terminal Services from Microsoft
- Client Communication Protocol, either Microsoft RDP or Citrix ICA
- ACP ThinManager software
- ThinManager Ready Thin Client Hardware
- Standard TCP/IP network infrastructure

### 2.2.1 Windows Terminal Server Operating System

**The first component** is the Terminal Server. This is a computer with a version of Microsoft's Windows 2000, 2003, or 2008 Server that has the Terminal Services functionality activated. The operating system allows multiple users to log into the server and run independent, isolated sessions. The operating system controls the server, provides security, controls user access, and runs the applications.

The terminal servers need a Microsoft Terminal Services Licensing Server with Terminal Services Client Access Licenses (TS CALs) added.

See Microsoft TS CALs for details.

### 2.2.2 Client Communication Protocol

**The second component** is the Client Communication Protocol. This can be either the default RDP protocol that is installed by default with any Windows Terminal Server operating systems or an ICA protocol available separately from Citrix.

The **Client Communication Protocol** is the protocol used for client-to-server communications in the Terminal Services Environment. The protocol handles all video, information, and user input such as keyboard and mouse input.

The **RDP (Remote Desktop Protocol)** is the Client-Communication Protocol that is included with Microsoft Terminal Services and can be used by ThinManager Ready Thin Clients to connect to Windows 2000/2003/2008 Terminal Servers. The RDP connection to a Windows 2000 Terminal Server is limited to a 256-color depth (8-bit) while the Windows 2003/2008 Server connection can be made at a higher color depth.

The **ICA (Independent Computer Architecture) Protocol** is available by installing and licensing a **Citrix** component on the Terminal Servers.

## 2.2.3 ThinManager Administrative Software

The **third component** is **ACP ThinManager** software from Automation Control Products. ThinManager is used to configure, manage, and control the ThinManager thin clients. Although ThinManager is treated as a single entity, it really has two main components, the ThinManager interface and the ThinServer service.

- **ThinServer** is a service that is the engine of the program. It starts automatically, runs in the background, and provides essential functions to control the thin clients. ThinServer is installed during ThinManager installation if selected.
- **ThinManager** is the administrative software that facilitates the configuration and organization of the thin clients. This is the visible component of the ThinManager software. ThinManager displays information generated by ThinServer. ThinManager can be installed on any computer on the network, including the terminal server.

---

**Note: ThinManager Server** is used to describe a computer running ThinManager and ThinServer that provides control and configuration to ThinManager Ready Thin Clients, even if the computer is a workstation.

---

One instance of ThinManager can provide client connection to several terminal servers. The thin clients would boot from the ThinManager server but could be assigned to any of several terminal servers.

## 2.2.4 ThinManager Ready Thin Client Hardware

ACP ThinManager is designed to control and configure ACP Enabled Thin clients. These are ThinManager Ready thin clients produced by a variety of manufacturing partners and displaying the ThinManager Ready sticker. The ACP website (<http://www.thinmanager.com>) has links to the ACP Partners.

*ThinManager Ready Logos*

ThinManager Enabled thin clients should display a ThinManager Ready Logo.

---

## 2.3 Connection Overview

When a terminal is powered on:

- An IP address is requested from a DHCP server by default. The DHCP server needs to have **Option 066** set to the ThinManager Server IP address and **Option 067** set to **firmware.acp** to specify a ThinManager Server IP address. Units with the ACP BootLoader 5.01 and later can use DHCP and have the ThinManager Server statically assigned on the unit. See DHCP Server Setup and the Boot Process for details.
- Alternately, the terminal may be assigned a static IP address and the ThinManager Server IP address.
- The terminal connects to the ThinManager Server to download its configuration.

- The ThinManager configuration will tell the terminal which terminal server to connect and login to.
- The terminal will connect to that terminal server and display the Windows login dialog box or will automatically login with help from the ThinManager configuration.
- The terminal will create a session on the terminal server, allowing applications to run.

The ThinManager Ready Thin client can be assigned to a single terminal server, or it can be assigned to multiple terminal servers in case of terminal server failure. Display Clients are groups of terminal servers that have added functionality for the thin client.

---

## 2.4 Failover Overview

Server failures in any network or system can disrupt productivity and data management. ACP ThinManager (version 2.3 and later) has a failover capability built into it that allows terminals to connect to a secondary terminal server if the terminal server that they are logged into fails. This will lessen the effect of server failures on the terminal server network. The terminals can detect the server crash, drop the connection to it, and connect to a secondary server in seconds.

To initiate ACP ThinManager Failover protection, four steps are needed:

- **Multiple Servers:** The first step is to have multiple terminal servers, with appropriate applications and licenses installed.
- **Terminal Server Addressing In ThinManager:** When configuring the terminal to use individual terminal servers, list the terminal servers, in the order of preferred connection, in ThinManager. Upon boot, each terminal will try to connect to the first server in the list (the primary server). If it is not available, it will try the next on the list (a secondary server) until a connection is made. When using Applications Groups, list two or more terminal servers in the Display Client. The terminal will connect to the first available server in the list. When using a SmartSession Group the terminal will connect to the terminal server with the lightest load.
- **Sufficient Memory:** The third step is to have sufficient memory capacity on the servers to accommodate the addition of terminals during failover. If you do not plan for the extra capacity, the servers can be taxed with the addition of the new terminals.
- **User Permissions:** Each terminal server needs the appropriate Windows 2000/2003/2008 user profiles and permissions. The terminals will not log into a secondary session unless it has a user profile on that server.

ACP ThinManager allows the use of several terminal servers, defined as the primary and as backups. If the primary terminal server fails, the ThinManager Ready thin client will detect the server failure and will initiate a new session on a backup server. This allows the operator to continue their work and minimize the effect of a server failure.

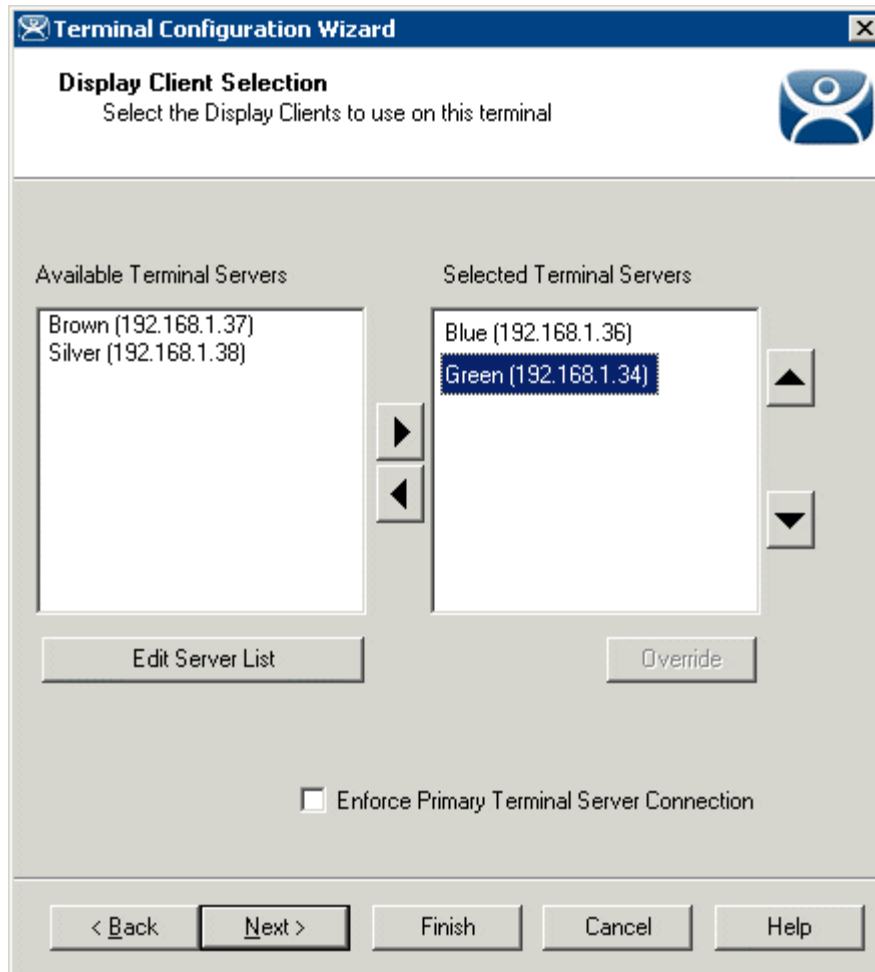

*Failover Configured in the Terminal Configuration Wizard with Individual Terminal Servers*

Failover when using individual terminal servers is configured in the Terminal Configuration Wizard. See Terminal Server Selection Page for details.

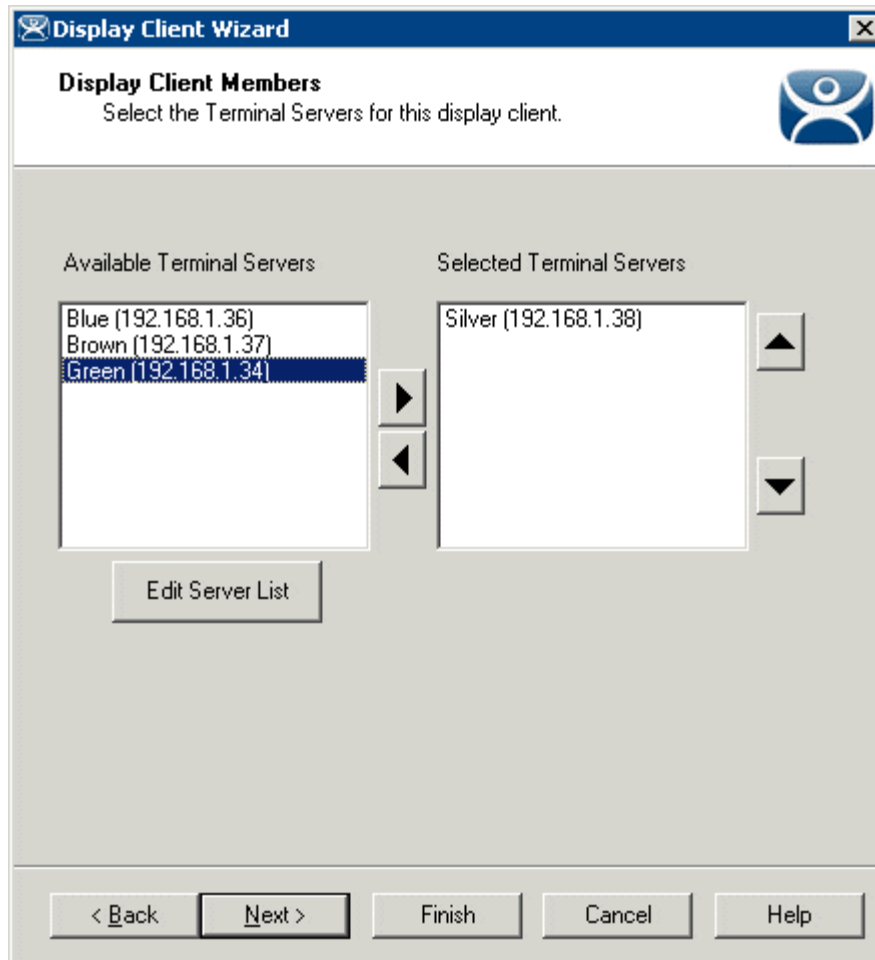

*Failover Configured for Display Clients in the Display Client Wizard*

Failover when using Display Clients is configured in the Display Client Wizard by adding multiple terminal servers to the Display Client. See Display Client List for details.

**Instant Failover** is an advanced configuration of failover. The terminal will log into two terminal servers and start a session on each one. The primary session will be displayed, with the secondary session cascaded behind it. If the primary terminal server fails, the terminal will switch focus to the already initiated secondary session and display the secondary session, saving the time needed to switch terminal servers and load applications.

See Instant Failover for further details.

## 2.5 MultiSession Overview

MultiSession is the ability for a Terminal to display several Display Clients at one time. Normally the Display Clients are cascaded with only one active at a time. Tiling allows a thumbnail of each Display Client to be displayed at the same time.

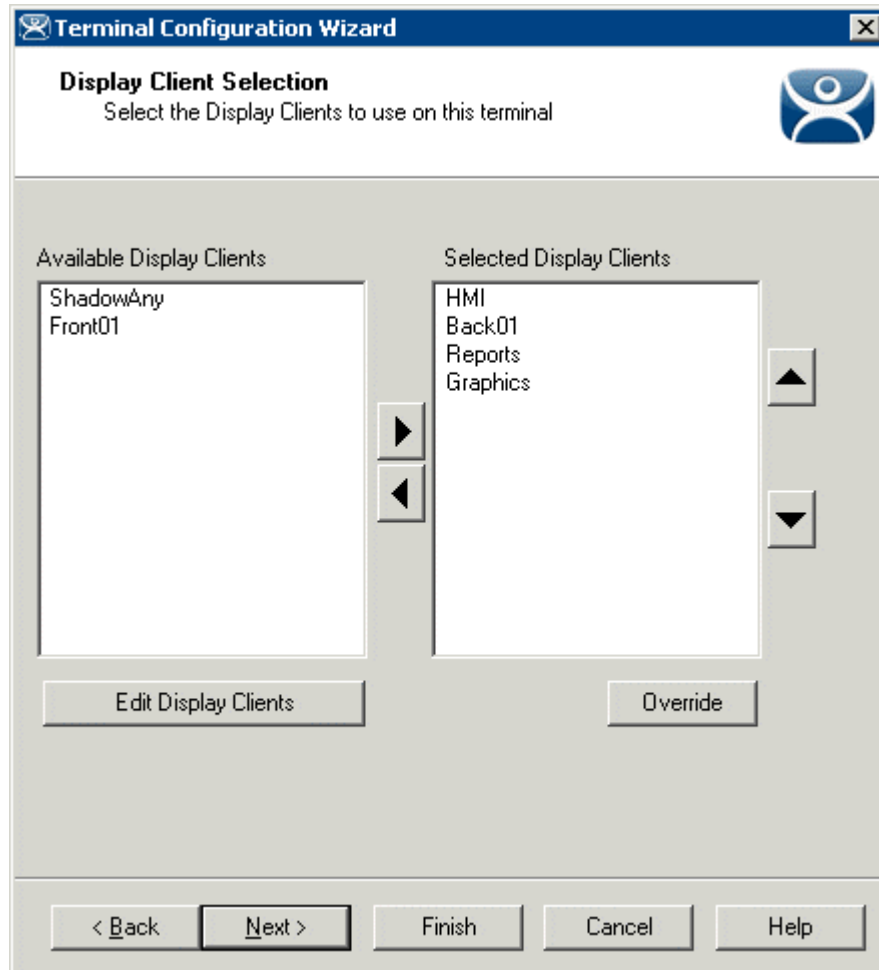

*Display Client Selection Page of Terminal Configuration Wizard*

MultiSession is initiated by adding multiple Display Clients on the Display Client Selection page of the Terminal Configuration Wizard.

See SessionTiling Options for details.

---

## 2.6 MultiMonitor Overview

MultiMonitor is the ability of some ThinManager Ready thin clients to use up to five monitors on the thin client. These monitors can be used to display single screen Display Clients or the monitors can be merged to form spanned windows of two or more monitors.

The MultiMonitor function can be applied to the WinTMC client running on a Windows PC with multiple monitors.

---

**Note:** MultiMonitor requires the usage of Display Clients instead of using individual terminal servers.

---

See MultiMonitor for more details.

---

## 2.7 TermSecure Overview

**TermSecure** is a new ThinManager feature that allows users to logon to a ThinManager Ready thin client and access user-specific or terminal-specific Display Client. This does not replace the Windows logon but adds an additional layer of security and control.

Terminals and Display Clients can be assigned Access Group permissions. A TermSecure User can use those terminals and Display Clients only if the TermSecure User has been assigned to the same Access Group. Display Clients

TermSecure has two main attributes:

- **SecureAccess:** Manages user access to terminal servers and sessions through ThinManager authentication and group permissions.
- **SmartContext:** Allows the movement of the display of a TermSecure User's terminal server sessions between multiple ThinManager Ready thin clients; initiated by either manual login or the use of an authentication device. This allows a user to leave one terminal, logon to a different terminal, and reconnect to their session, essentially having the session follow him from terminal to terminal.

TermSecure logins can be initiated by a manual login or by the use of an ID device like USB drives or ProxCards for login.

See TermSecure User Configuration Wizard for details.

---

**Note:** TermSecure requires the usage of Display Clients instead of using individual terminal servers.

---

# 3 Installation of ThinManager

## 3.1 Standard ThinManager Installation in Windows

ThinManager can be installed on a Windows 2000/2003/2008 server or a workstation (NT 4.0 SP5 and later). On Microsoft Windows 2000/2003/ 2008 Servers, software needs to be added in the **Install Mode** through the **Control Panel > Add/Remove Programs**. Failure to use the Install Mode can prevent an application from working properly.

Select **Start > Settings > Control Panel > Add/Remove Programs** to open the **Add/Remove Programs** dialog box.

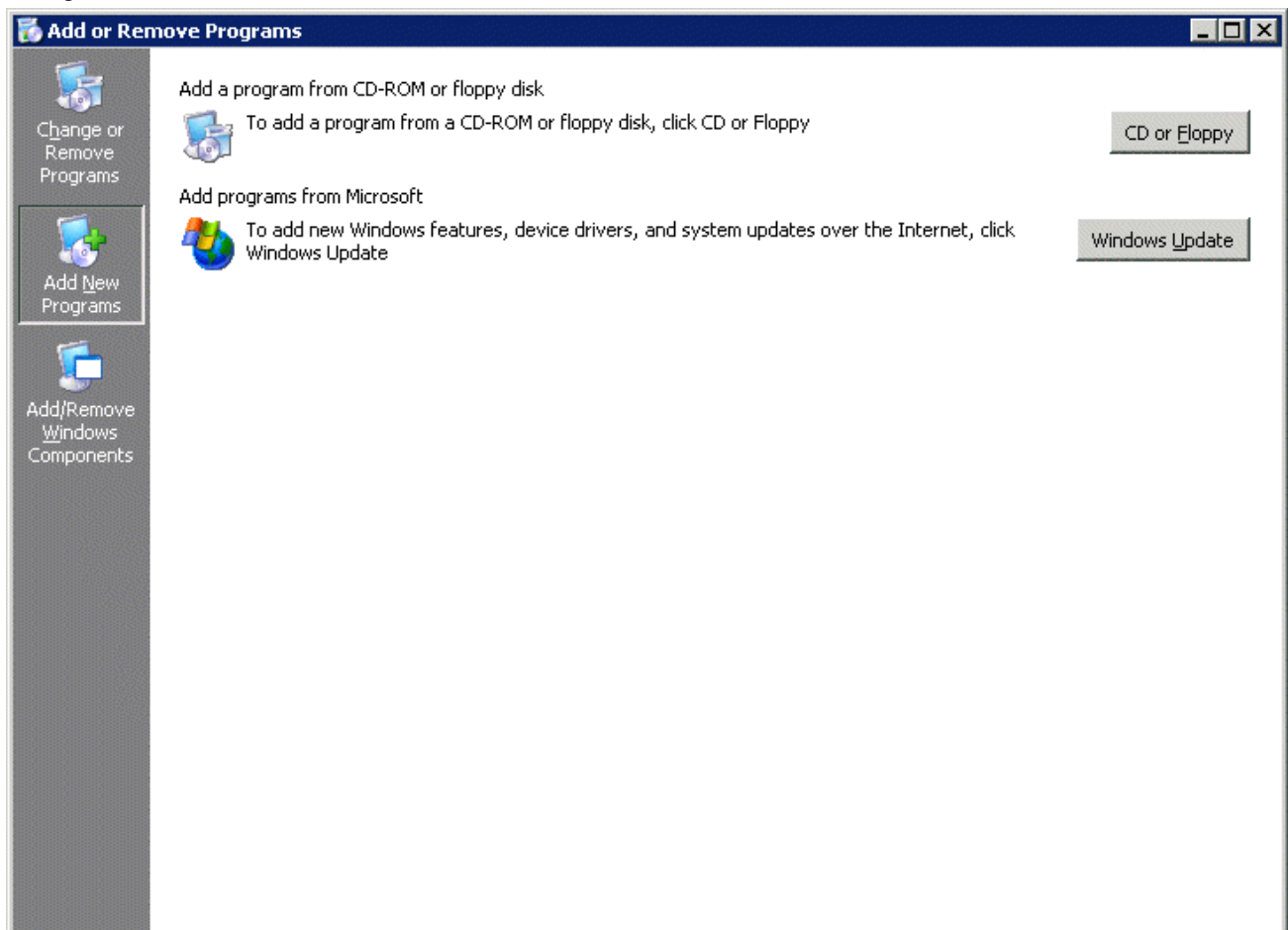

### *Add/Remove Programs*

Select the **CD or Floppy** button on the **Add/Remove Programs Properties** dialog box to open the Installation wizard. The wizard will prompt for the insertion of the ThinManager CD. When the CD is inserted, the wizard will ask for the path to the setup program.

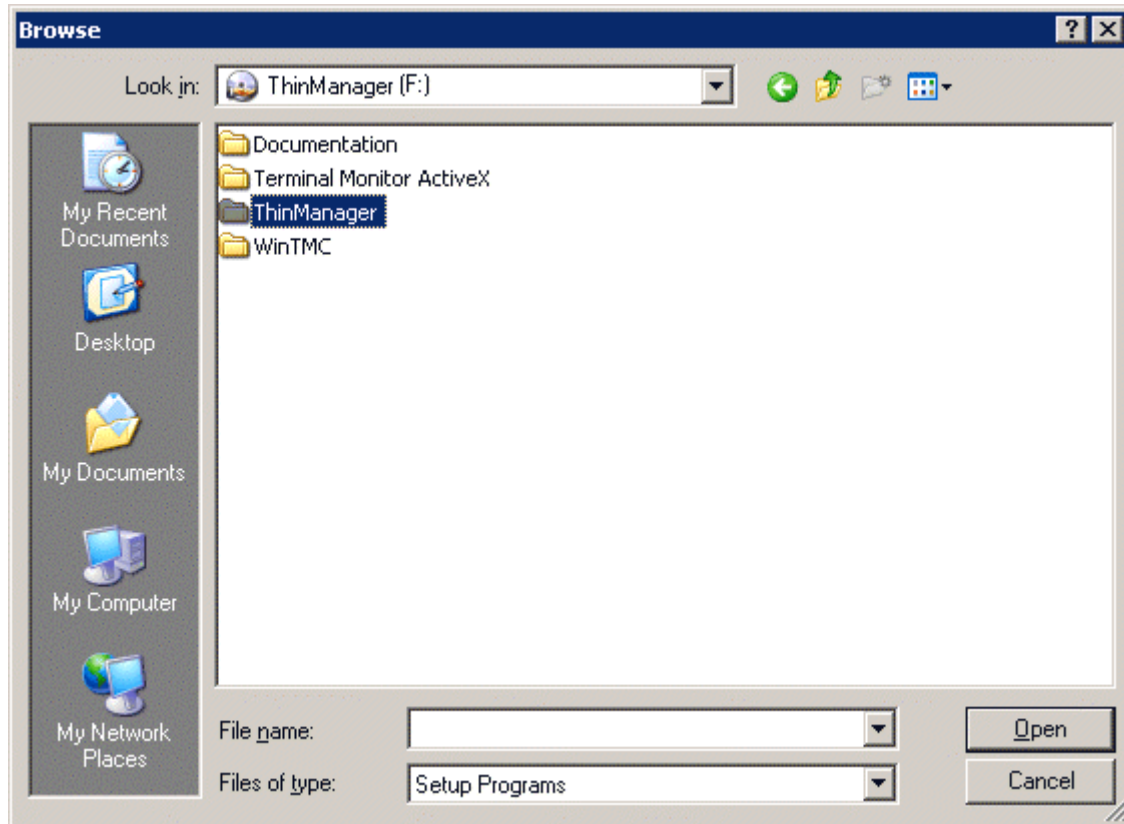

### *Install CD File System*

The ThinManager CD has 4 folders.

- **Documentation** – This folder contains a copy of this documentation in \*.pdf format.
- **Terminal ActiveX** – This folder contains the Terminal Monitor ActiveX and companion documentation. See TermMon ActiveX Control for details.
- **ThinManager**– This folder contains the ThinManager setup program.
- **WinTMC** – This folder contains the WinTMC setup program. See WinTMC Installation for details.

Browse to the **setup.exe** file in the ThinManager folder to install ThinManager.

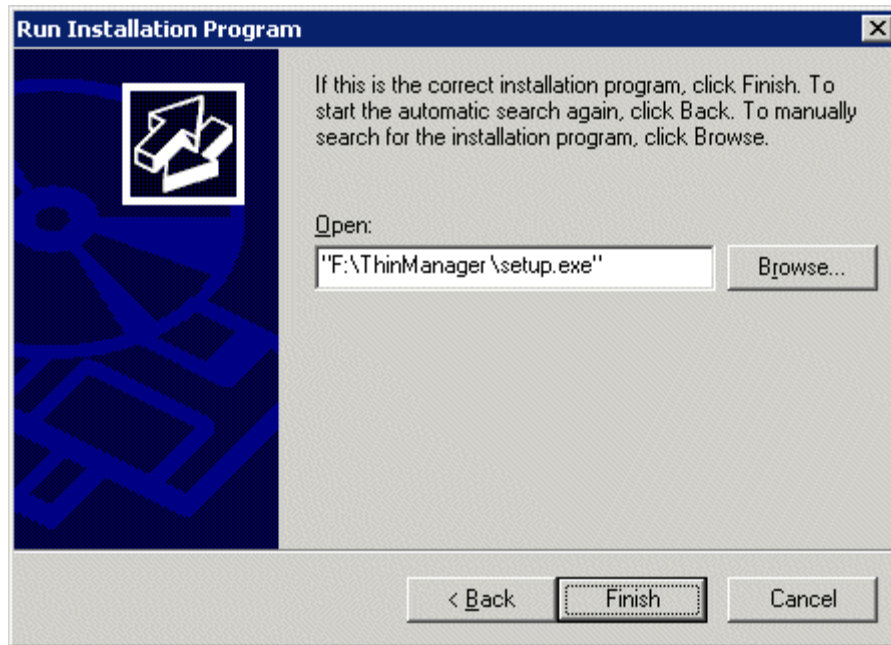

*Run Installation Program Window*

Once the ThinManager setup program is selected, select **Next** to continue the installation.

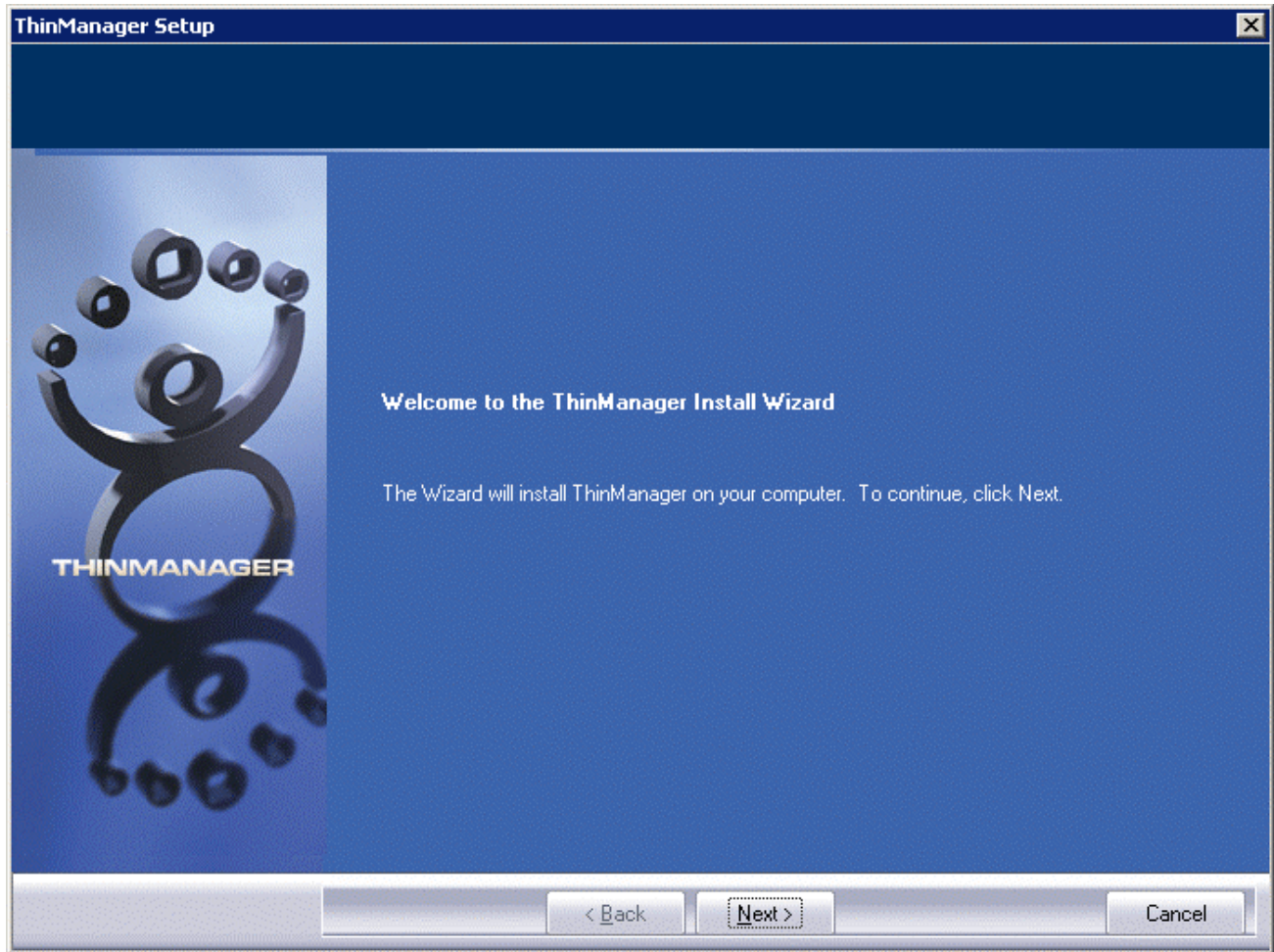

*ThinManager Setup Wizard*

The ThinManager Setup Wizard will lead the user through the installation process. Select **Next** to continue.

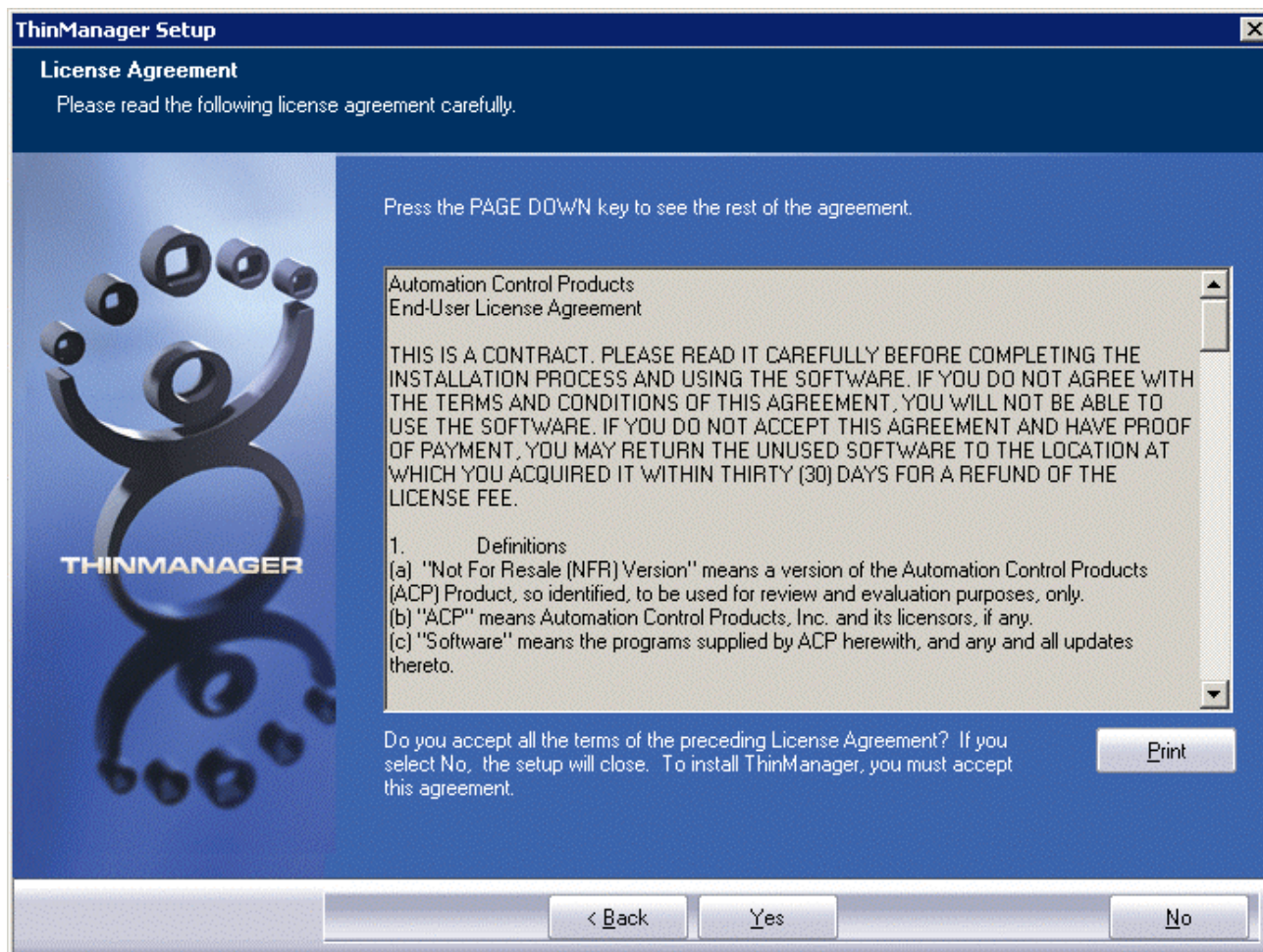

*End-User Licensing Agreement*

Read the End-User Licensing Agreement (EULA). If you agree to the conditions, select **Yes** to continue.

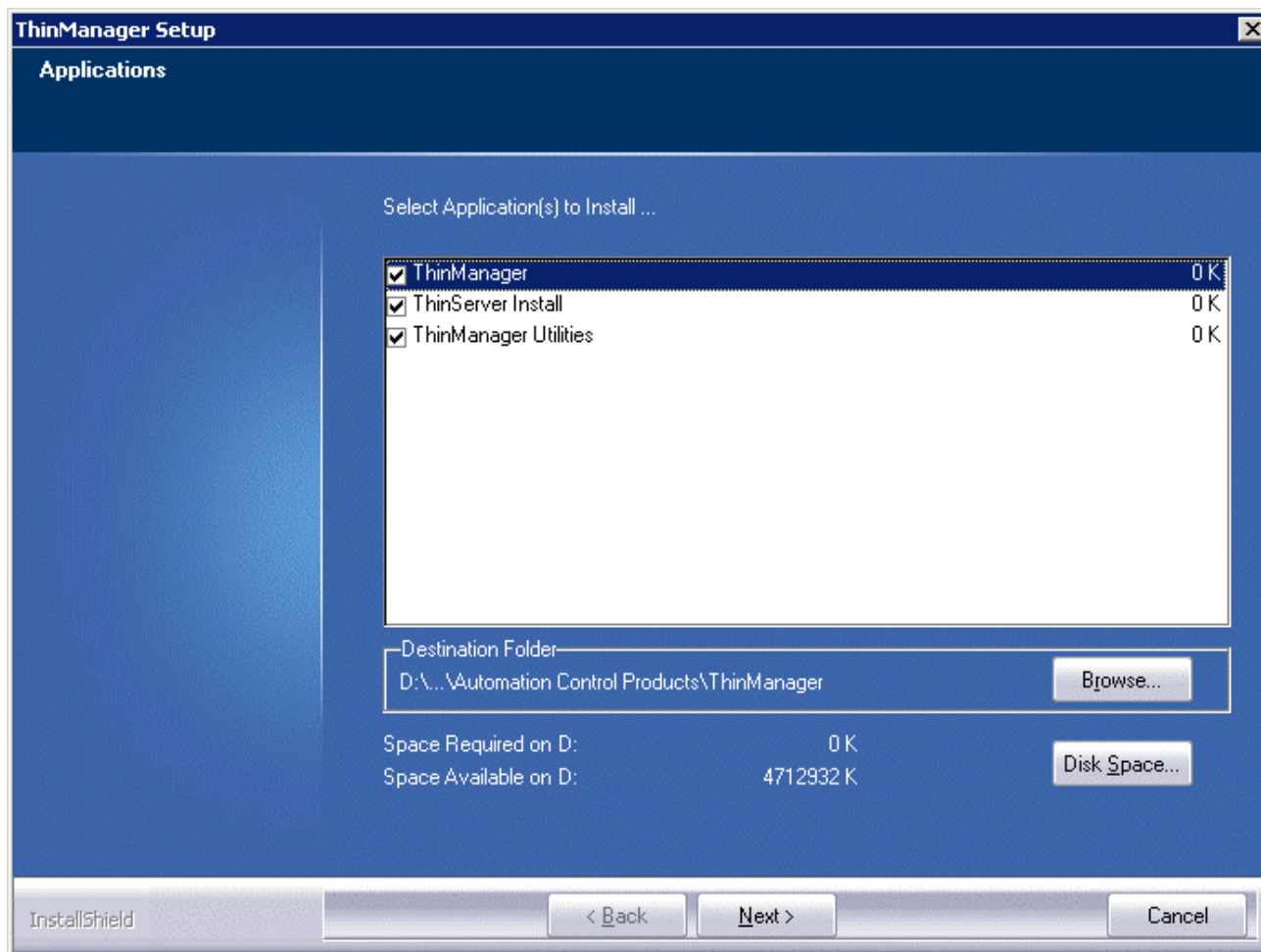

*Application Selection*

The installation wizard will display the components of the ThinManager installation. Although ThinManager appears to be a seamless program, it has two major components and utilities.

- **ThinManager** is the graphic user interface. It is installed to view and control the program.
- **ThinServer** is the engine that drives the program. It is a vital component that needs to be installed with ThinManager to allow ThinManager Ready thin clients to boot and be configured. ThinServer is the component that requires licensing. It is separated from ThinManager in the installation to allow additional instances of ThinManager to be installed for remote administration.
- **ThinManager Utilities** includes tools like the touch screen calibration program. These utilities need to be installed on every terminal server that have clients with touch screens connected to them.

---

**Note:** If touch screens are being used with ThinManager Ready thin clients, the **ThinManager Utilities** program needs installed on every terminal server to provide the **Calibrate Touch** program for connected thin clients.

---

The **Browse** button will allow the user to change the path to the folder where ThinManager will be installed. Check the desired components and select **Next**.

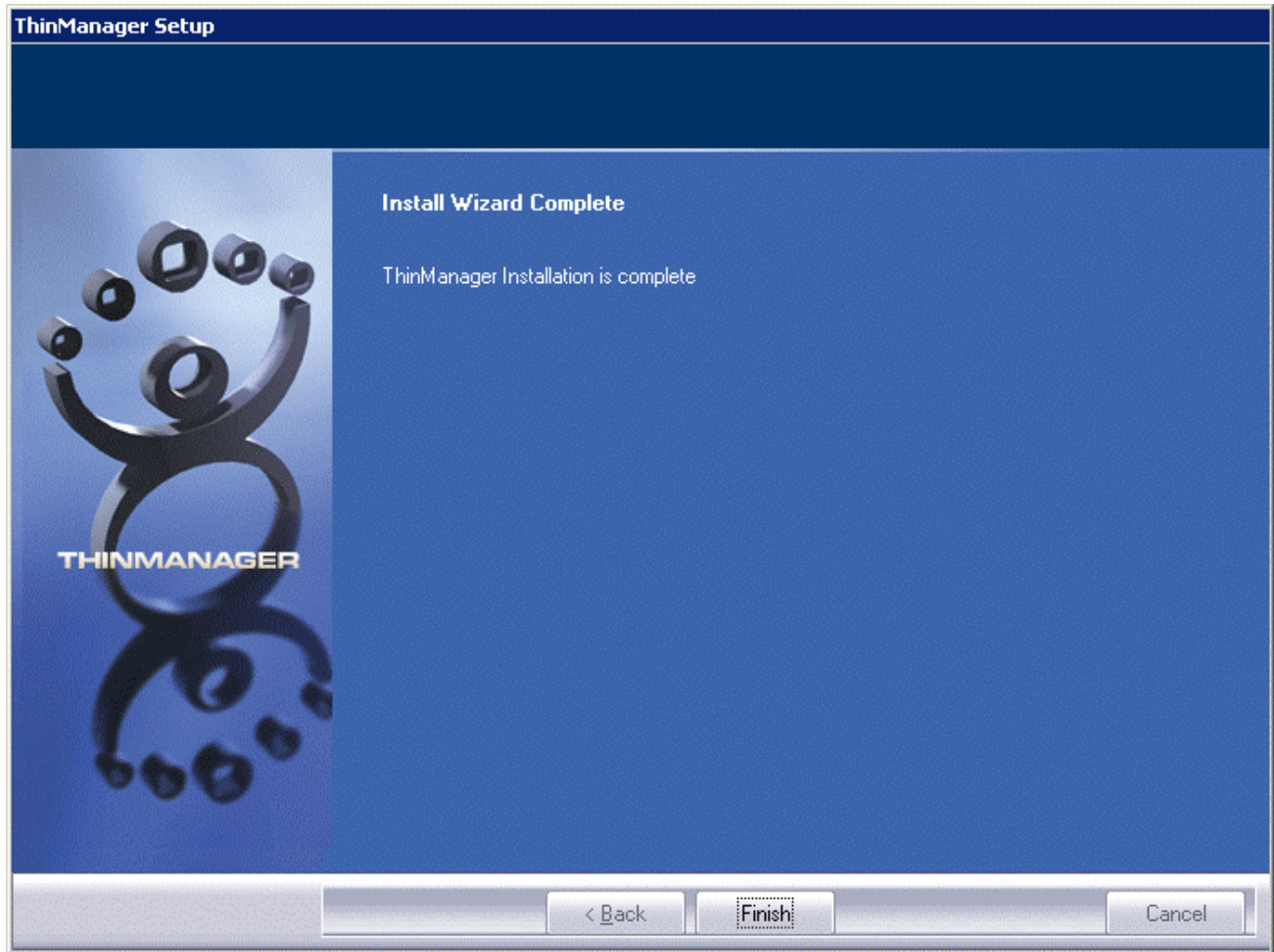

*Installation Wizard Completion*

When the wizard has finished select the **Finish** button.

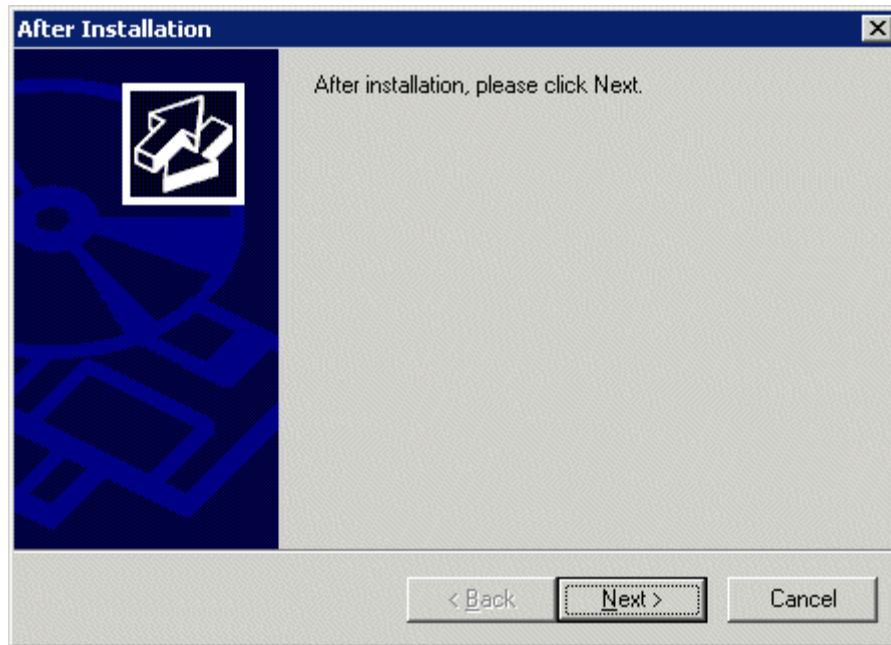

*After Installation Dialog*

After the ThinManager Setup wizard has finished, one needs to complete the installation through the Microsoft dialog boxes.

Select **Next** to continue.

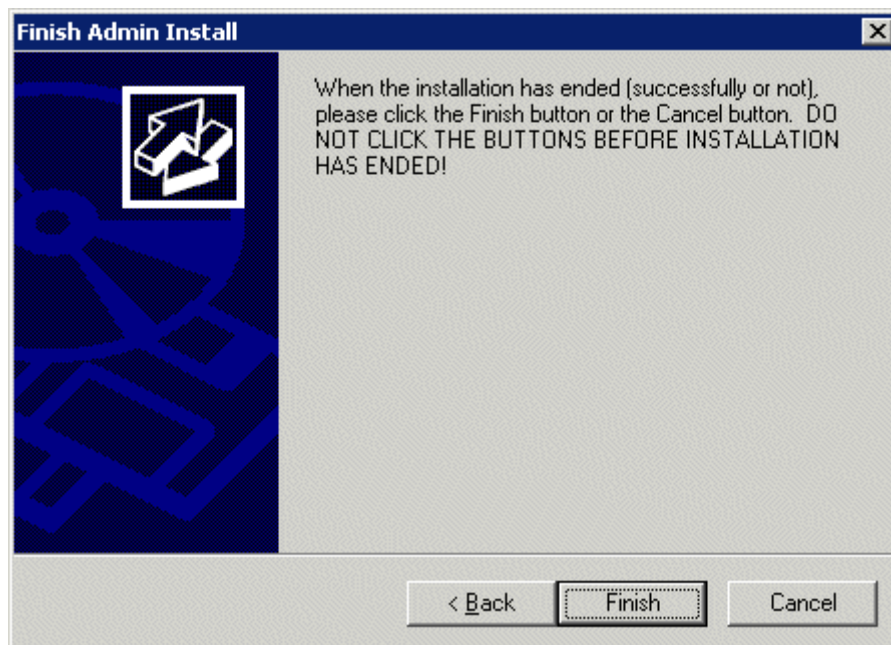

*Finish Installation*

Select Finish to complete the installation.

ThinManager now needs licenses installed. See Licensing ThinManager 4.0 for details.

### 3.1.1 WinTMC Installation

The WinTMC program is a terminal client that is installed on a PC. When the WinTMC client is run it connects to a ThinManager Server, receives its configuration, and then connects to a terminal server and launches a session. The session is then displayed in the WinTMC client as a window or as a full screen, bringing terminal server computing to PCs.

---

**Note:** Do not install WinTMC on a ThinManager Server. The two programs will compete over the 2031 port.

---

The WinTMC client needs to be installed on each PC that it is run on.

---

**Note:** Although PCs don't have as strict a requirement as terminal servers; it is a good idea to install the WinTMC client using the Add and Remove Programs feature.

---

The ThinManager Install CD contains the installation for the ThinManager program and the WinTMC client. To install the WinTMC client on a PC select **Start > Settings > Control Panel > Add/Remove Programs** to open the **Add/Remove Programs** dialog box.

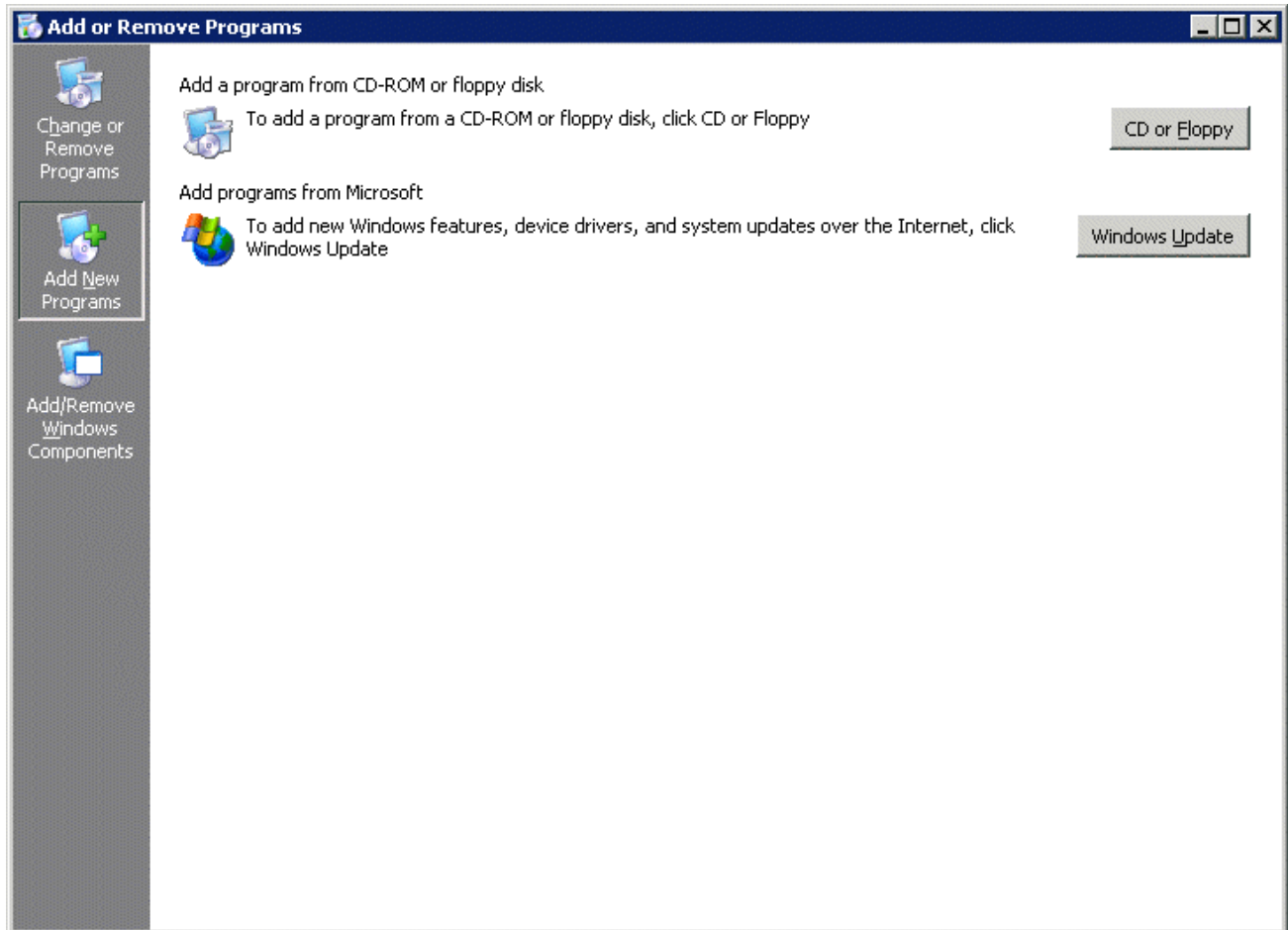

*Add/Remove Programs*

Select the **CD or Floppy** button on the **Add/Remove Programs Properties** dialog box to open the Installation wizard. The wizard will prompt for the insertion of the ThinManager CD. When the CD is inserted, the wizard will ask for the path to the setup program.

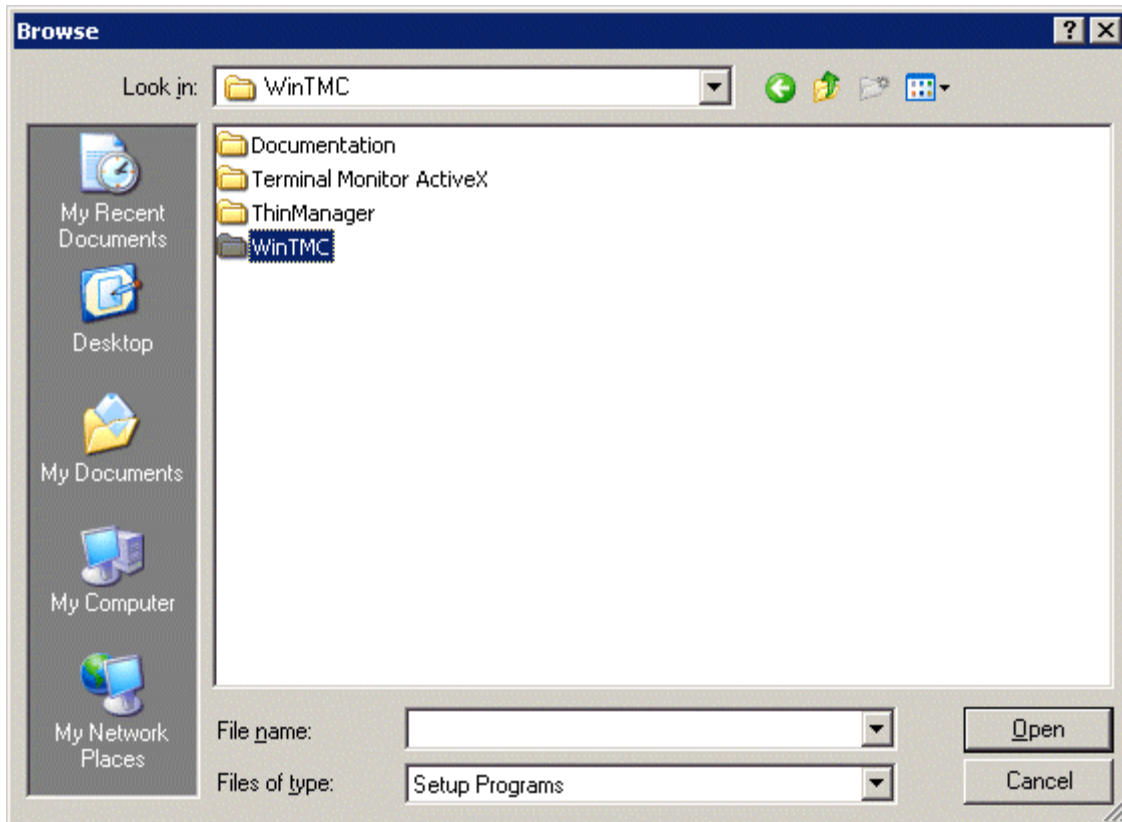

*Install CD File System*

The ThinManager CD has 4 folders.

- **Documentation** – This folder contains a copy of this documentation in \*.pdf format.
- **Terminal ActiveX** – This folder contains the Terminal Monitor ActiveX and companion documentation. See TermMon ActiveX Control for details.
- **ThinManager**– This folder contains the ThinManager setup program.
- **WinTMC** – This folder contains the WinTMC setup program.

Browse to the **setup.exe** file in the WinTMC folder to install the WinTMC client.

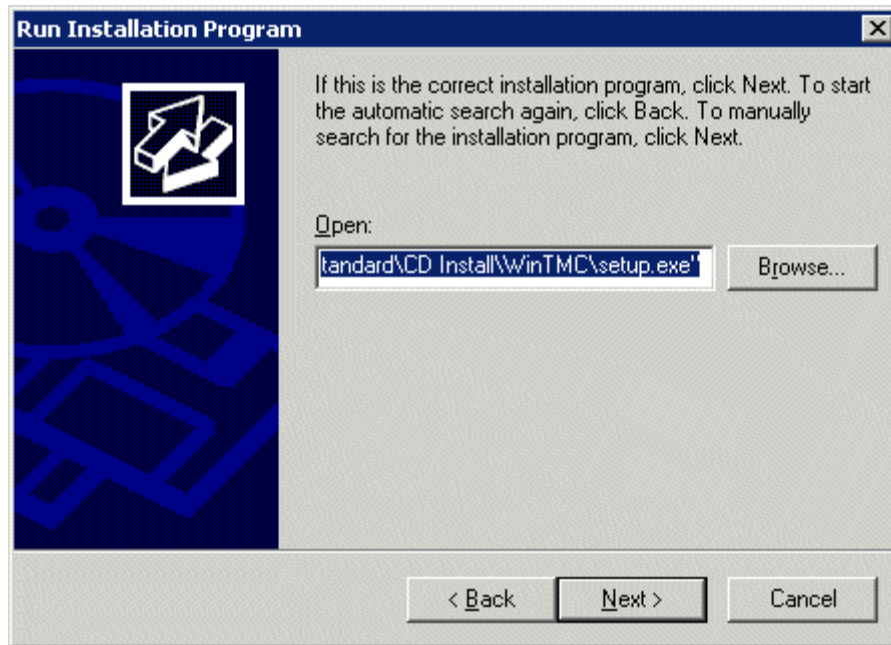

*Run Installation Program Window*

Once the WinTMC setup program is selected, click the **Next** button to continue with the install.

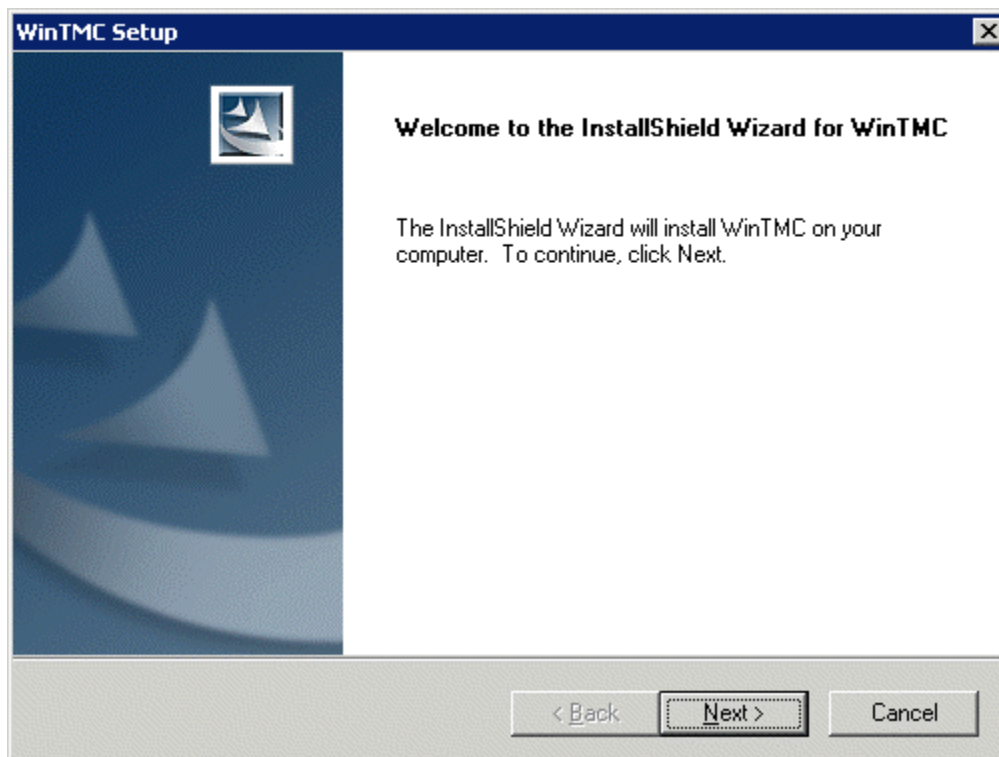

*WinTMC Setup Wizard*

The WinTMC Setup wizard will launch. Select **Next** to continue.

*License Agreement*

Read the End-User License Agreement (EULA). If you agree with the conditions select **Yes** to continue.

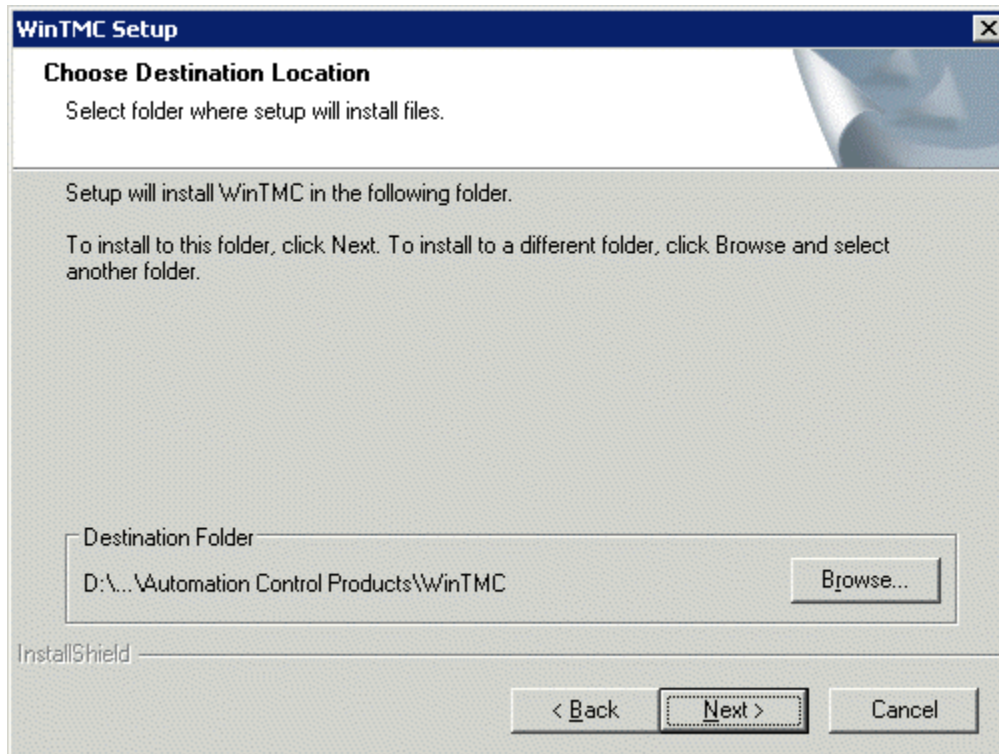

*Choose Destination Location*

The **Browse** button will allow the user to change the path to the folder where the WinTMC client will be installed.

Select **Next** to continue.

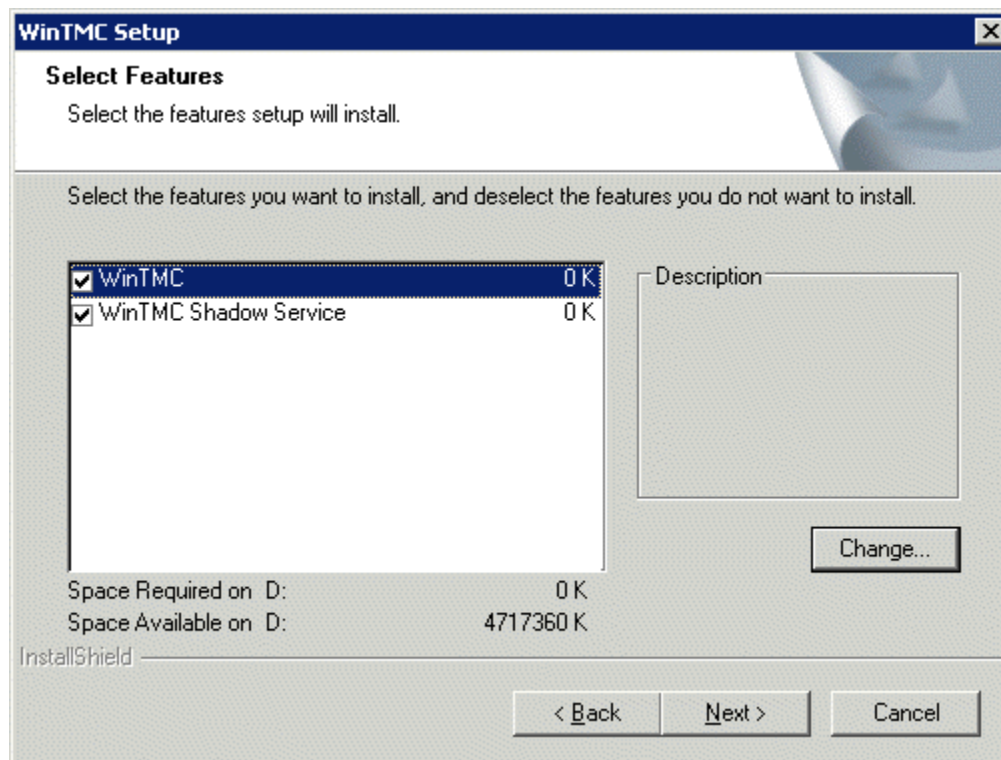

*Feature Selection*

The WinTMC installation program has two options.

- **WinTMC** - This is the client application that needs to be installed to use the client.
- **WinTMC Shadow Service** - This optional program allows the PC to be shadowed from within ThinManager by authorized users.

---

**Note:** The WinTMC Shadow Service will function even when the WinTMC isn't active.

---

Select the **Next** button to continue with the WinTMC installation.

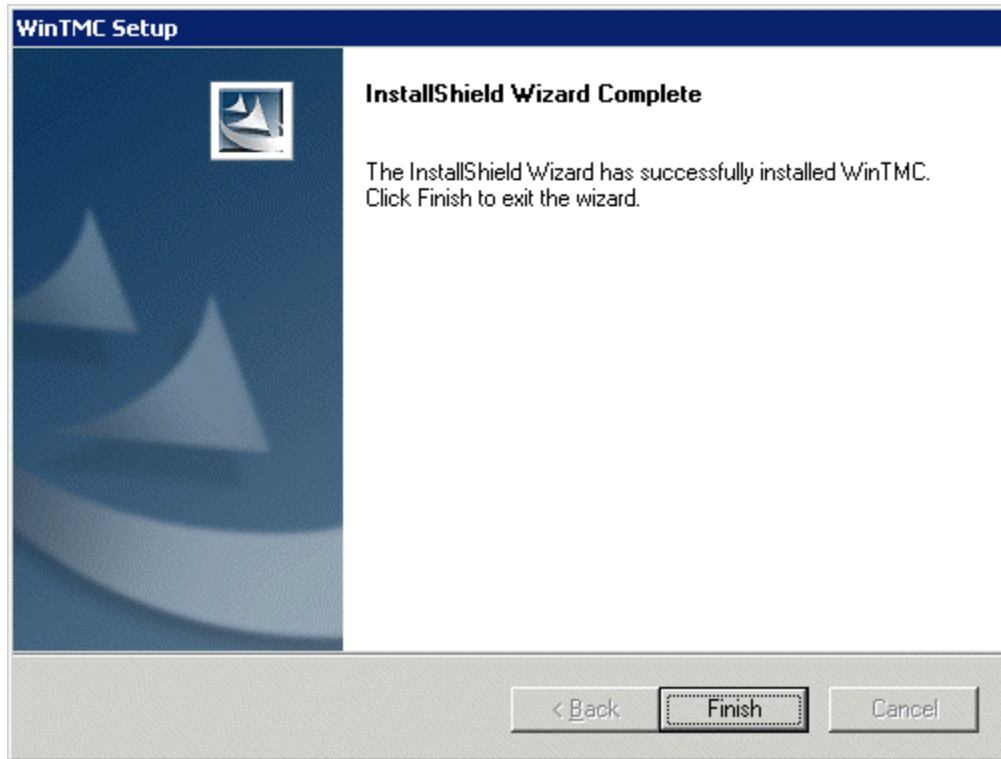

*WinTMC Installation Completion*

When the wizard has finished select the **Finish** button.

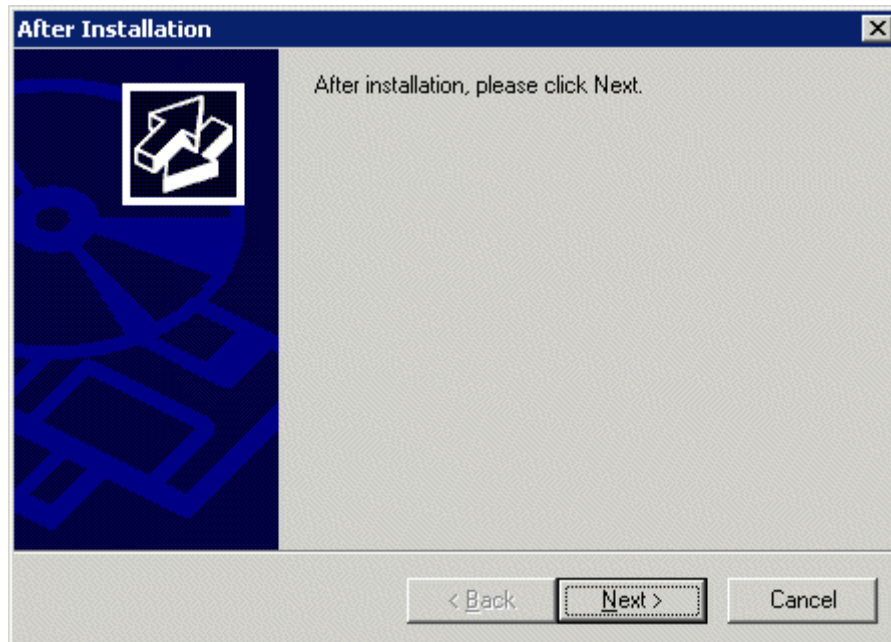

*After Installation Dialog*

After the WinTMC setup wizard has finished, one needs to complete the installation through the Microsoft dialog boxes.

Select **Next** to continue.

*Finish Installation*

Select **Finish** to complete the installation.

# 4 Licensing ThinManager 4.0

---

## 4.1 License Changes in ThinManager 4

ThinManager 4 introduces changes in licensing.

**Master Licenses** – Each ThinManager Server will use a Master License. Product license codes of individual license components are added to the master license. When the master license is activated the member licenses are included in the activation and a single master license file is downloaded, containing the functionality of the member component licenses.

The master license can be for a single ThinManager Server or for a Mirrored Redundant pair of ThinManager Servers, or a fully redundant pair of ThinManager Servers, depending on the component licenses.

**Increased Functionality** – The Terminal Connection license in ThinManager 4 contains many functions that were only available as separately licensed functions in ThinManager 3.

Components now included in ThinManager 4 Terminal Connection Licenses include:

- MultiSession
- SmartSession
- Instant Failover
- Redundant Ethernet
- Share Keyboard and Mouse

**TermSecure** – TermSecure licensing is changed from **per-terminal licensing** to **per-user licensing**. Additionally, each instance of ThinManager will install with licensing for five users of TermSecure included. Additional TermSecure product codes can be purchased to increase the number of TermSecure users beyond the initial five users.

**WinTMC** and **MultiMonitor** are the two licenses that provide functionality separate from the Terminal Connection license.

### 4.1.1 Master License Advantages

The use of a Master License means that there is one license for the ThinManager Server. You only need to activate and transfer one master license if you need to decommission an old ThinManager Server and build a new one.

New license components get added to the master license and the master license is re-activated and re-applied to the ThinManager Server.

## 4.2 License Activation

### 4.2.1.1 Installation

Install ThinManager on a computer, or on two computers if you have redundant or mirrored licenses. See Installation of ThinManager and Redundant ThinManager Servers for details..

### 4.2.1.2 Synchronization

Synchronize the ThinManager Servers if you are using redundancy or mirrored redundancy. See Automatic Synchronization for details.

### 4.2.1.3 Online Activation

Go to [www.thinmanager.com](http://www.thinmanager.com) and follow the [Activate License](#) link to activate the license.

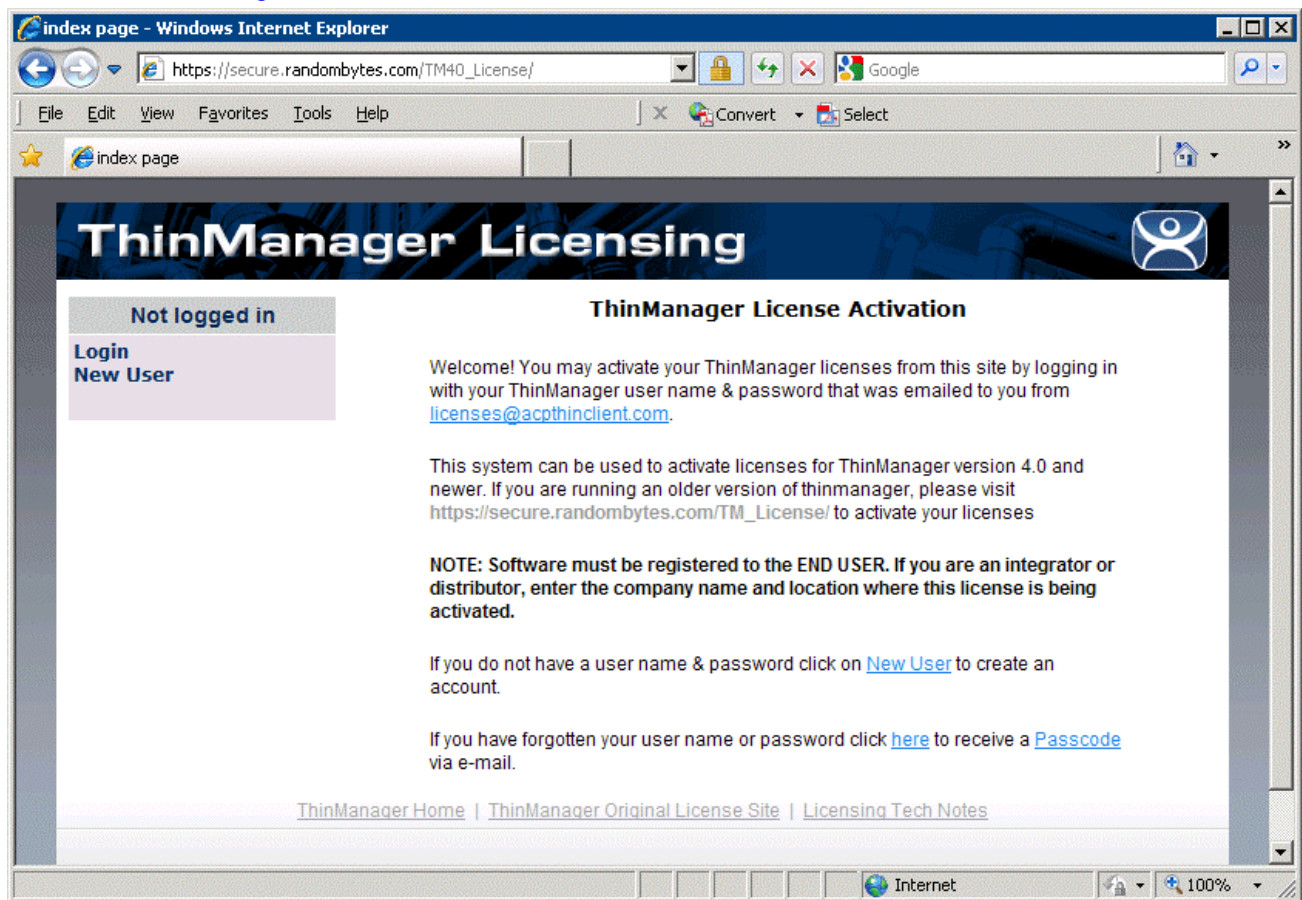

*License Activation Site*

Login with an existing account or use the **New User** link to create a new account.

#### 4.2.1.4 New Account

An account can be created on the license site by selecting the **New User** link.

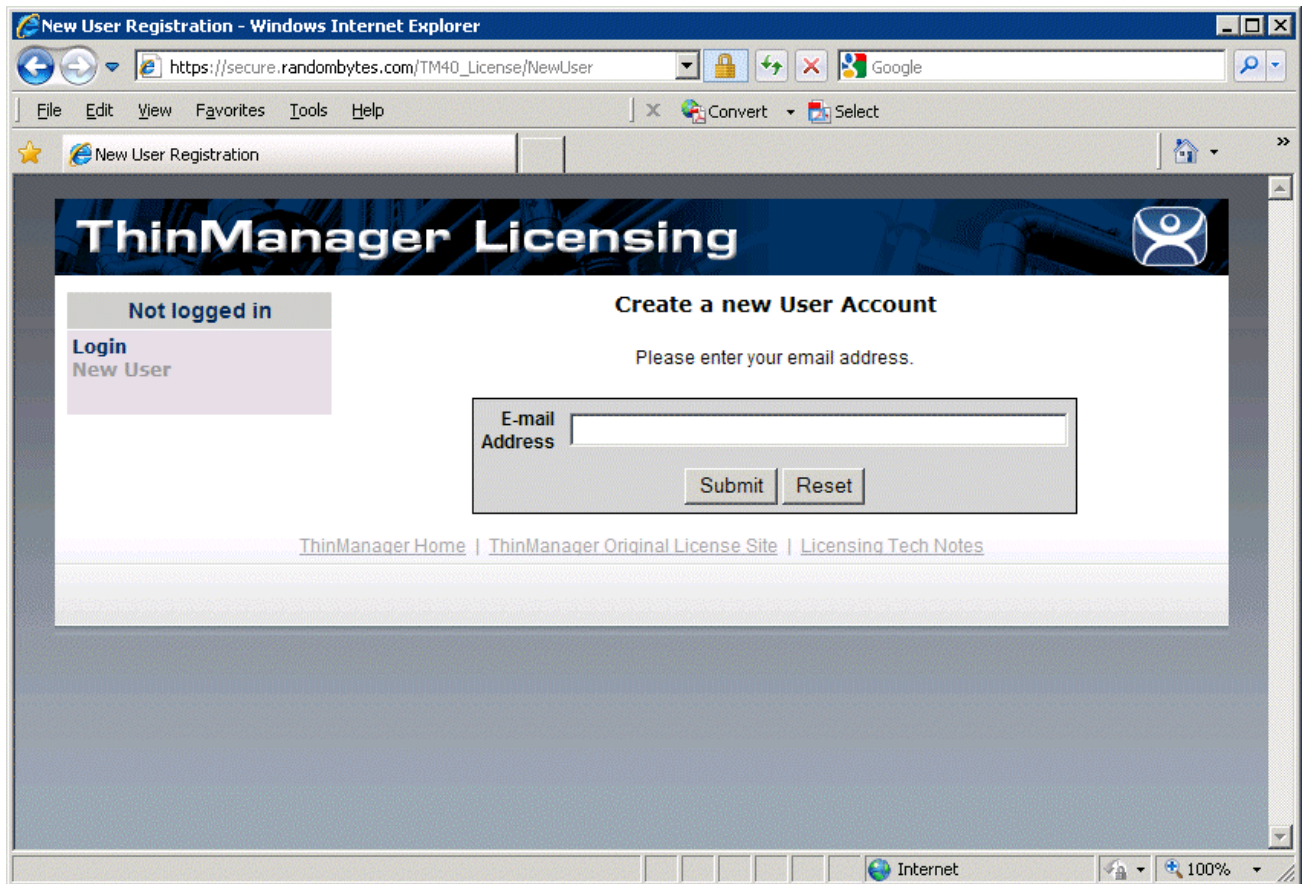

#### *New User Entry*

Enter your e-mail address to start the creation process.

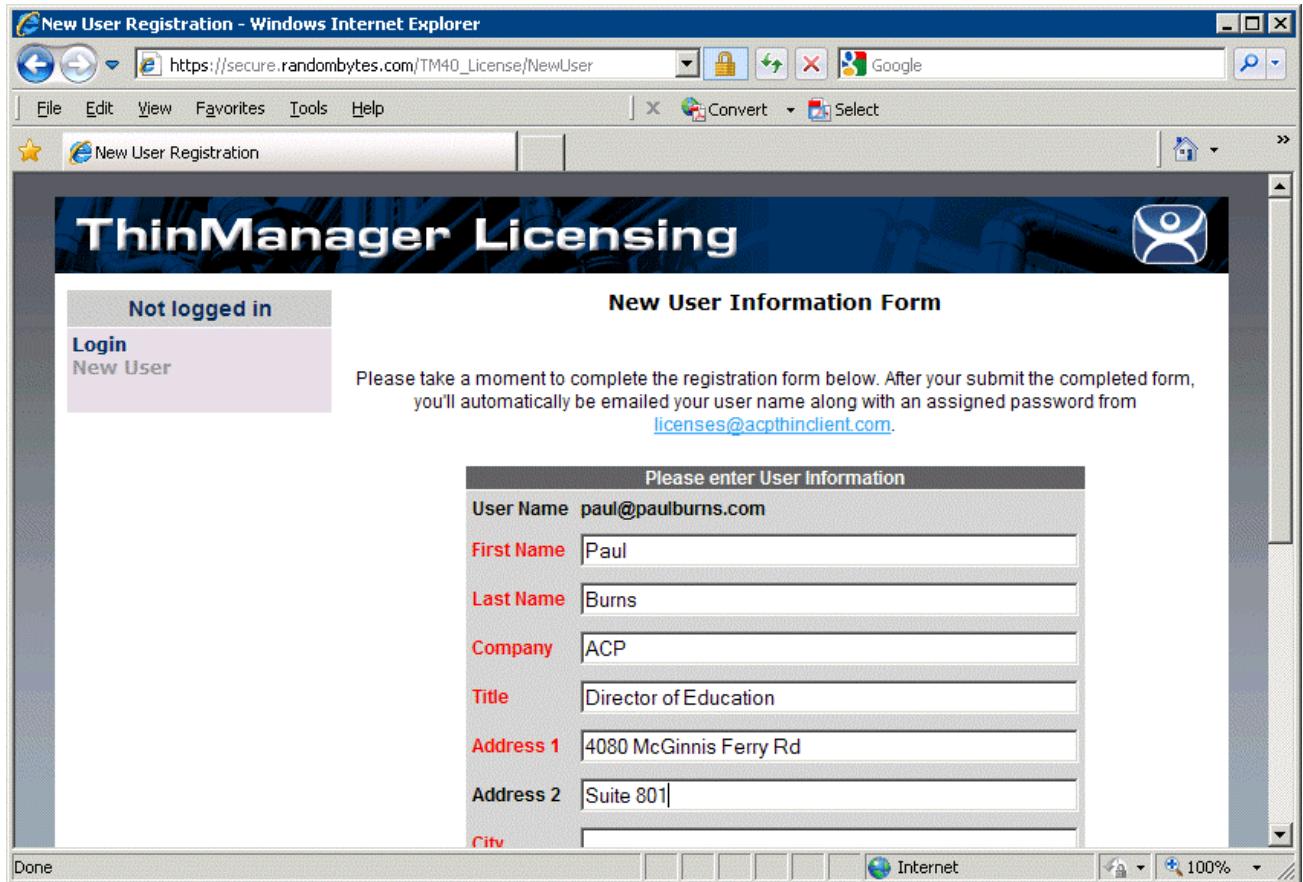

*New User Information Entry*

Enter the required information and select the **Submit** button.

A password will be sent to the e-mail address that allows access to the site.

### 4.2.1.5 Login to Site

Select the **Login** link to enter the site.

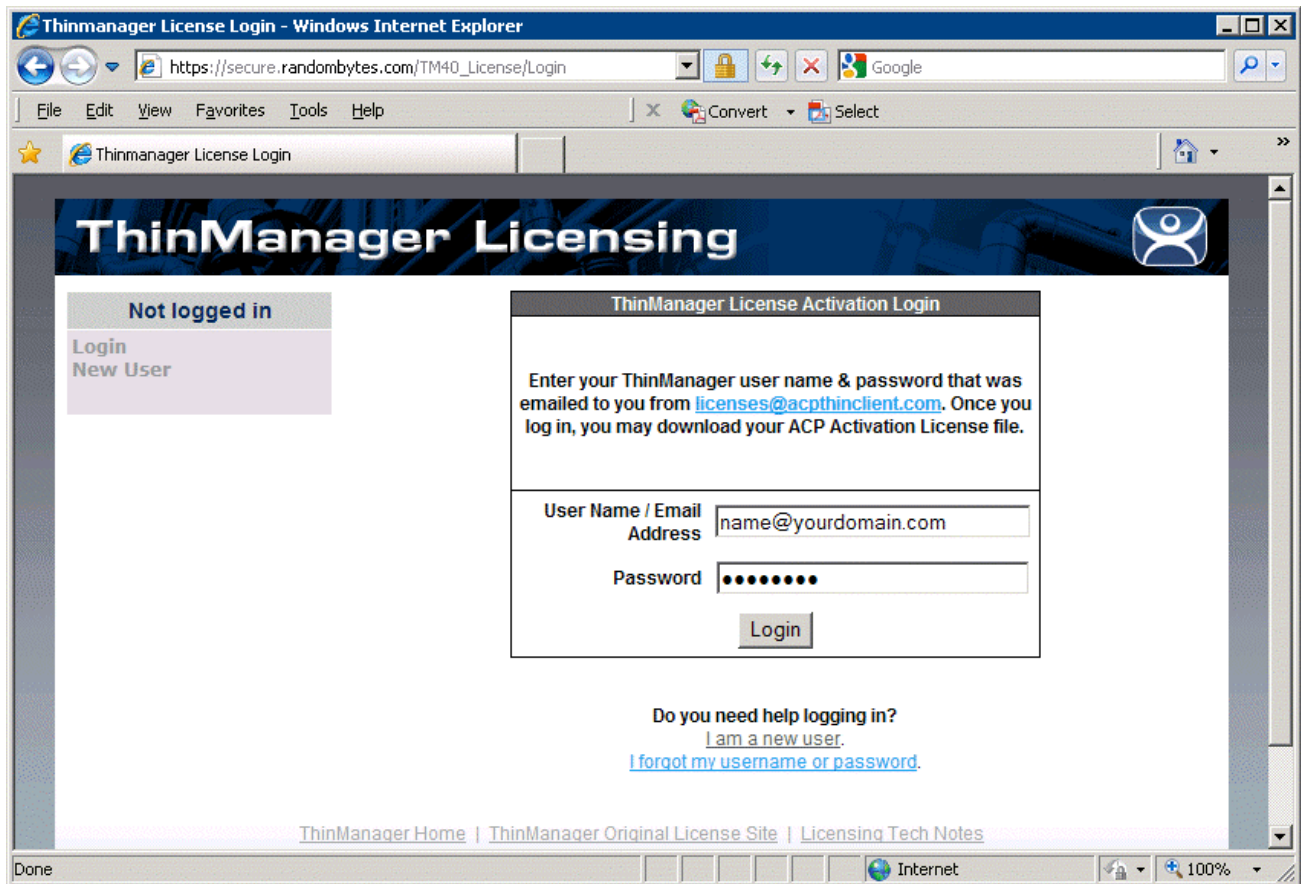

#### Login

Enter the e-mail address used in the creation of the account. Enter the password that was sent to that account to login to the site. Select the **Login** button.

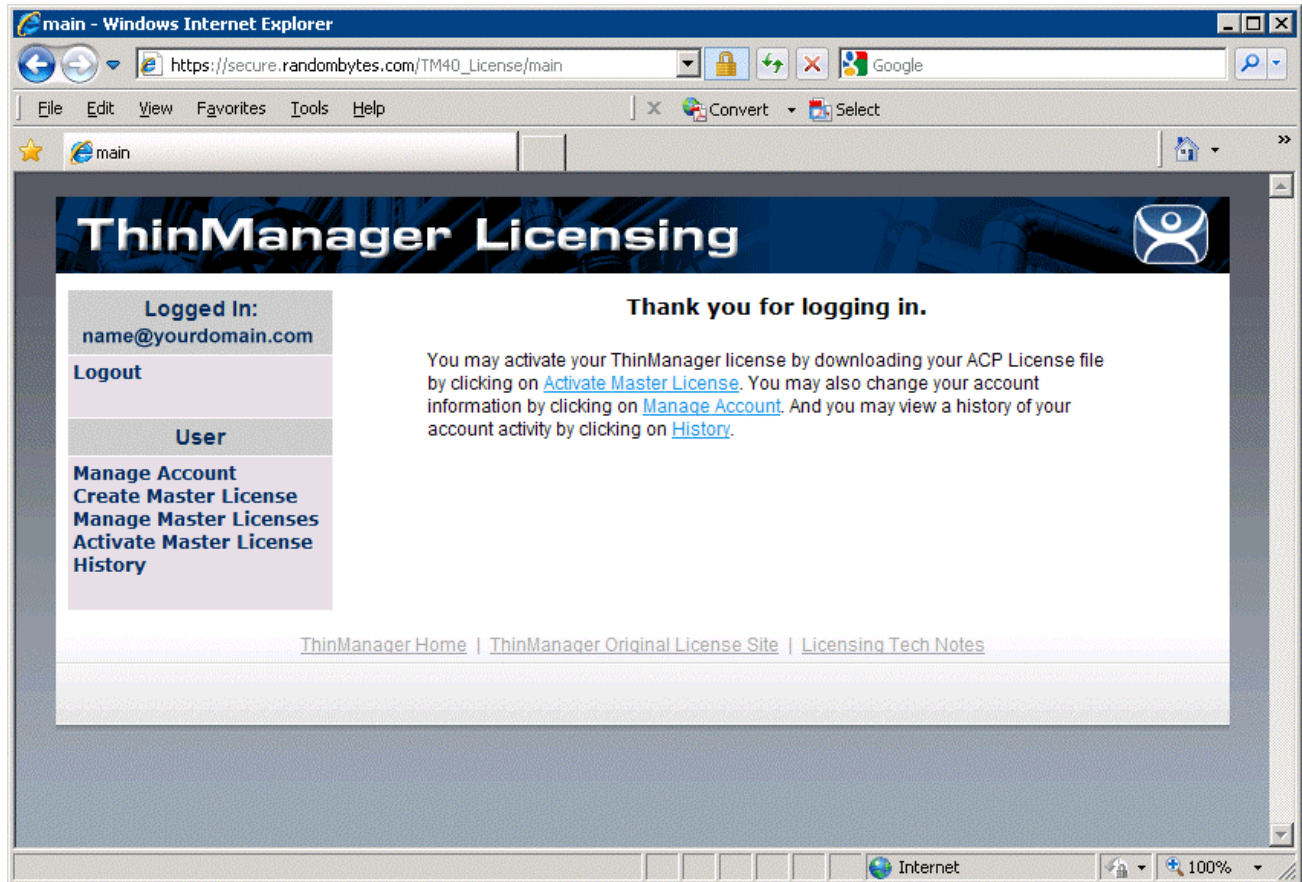

*License Site Main Screen*

The ThinManager Licensing site has a sidebar with 6 functions:

- **Logout** – This will log you out of the site and end your session.
- **Manage Account** – This allows you to change the details of the account, like address and phone number. It also has a link that allows you to change the password to one of your choosing.
- **Create Master License** – This creates the Master License that acts as a shell or container to hold the individual license product codes.
- **Manage Master License** – This allows you to add the product license codes of the individual license components to the master license.
- **Activate Master License** – This allows the master license to be activated and downloaded for installation.
- **History** – This shows the history of actions taken by the user.

### 4.2.1.6 Creating a Master License

Select the **Create Master License** link to initiate the creation of a master license.

- Server Name / Server Description: [Text Input]
- Site Description: [Text Input]
- Company Name: ACP
- Company Address: 4080 McGinnis Ferry Rd Suite 801
- City: Alpharetta
- State: GA
- Zip/Postal Code: 30005
- Country: USA
- License Redundancy:  None,  Full Redundancy,  Mirrored Redundancy
- Submit: [Submit Button]

#### Create Master License

Enter a description of the license for your usage in the **Server Name/Server Description** field.

Select the redundancy level that will be used and select the **Submit** button.

*Master License Information.*

The site will create a master license and display the information for you. It is useful to print this page for your records.

### 4.2.1.7 Manage Master Licenses

Use the **Manage Master License** link to add licenses to the Master License.

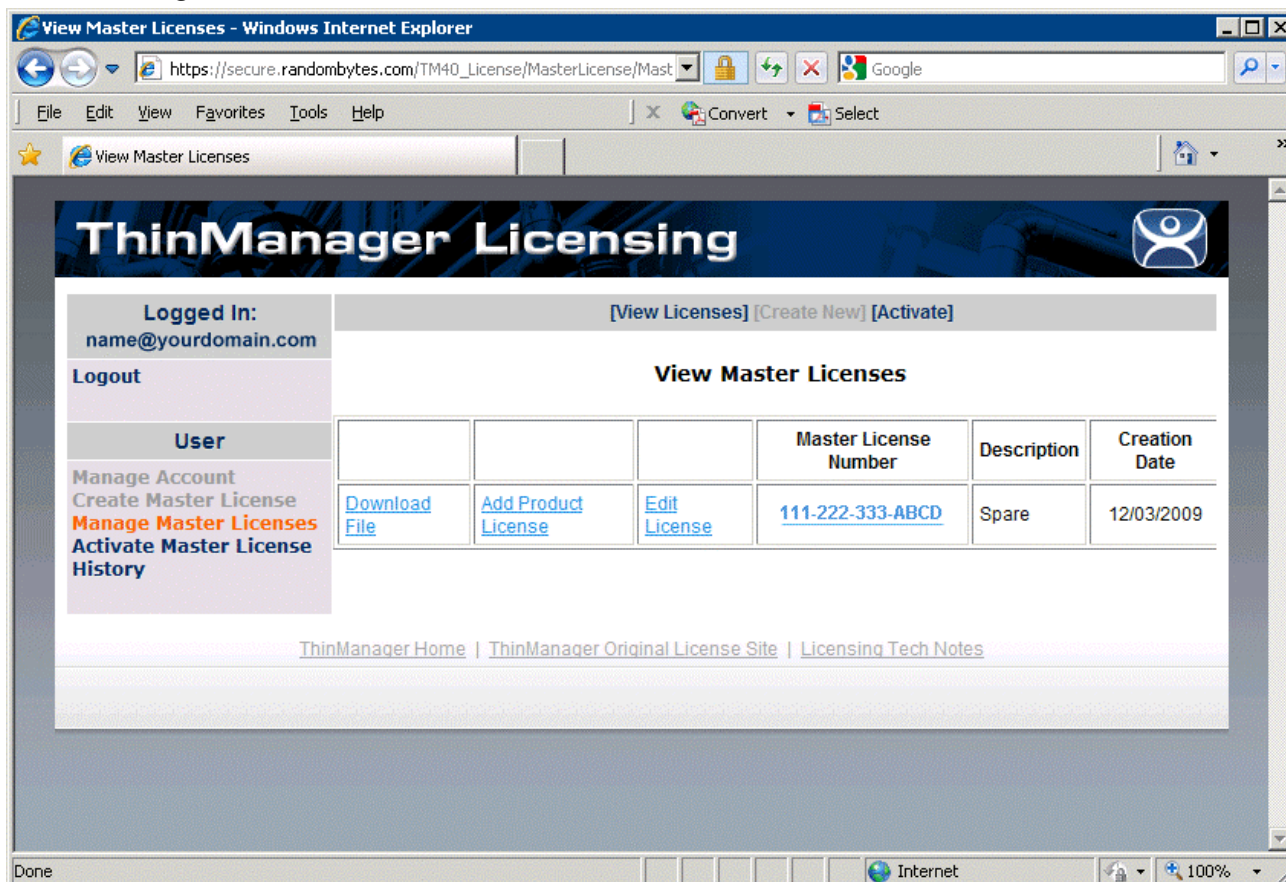

*View Master License*

Selecting the **Manage Master License** link will display the master licenses.

- **Download File** – This link will download the master license file once the product codes of the component licenses are added. The Master License needs to be activated before downloading. If this link is selected before activation it will prompt for an activation. See Download the Master License for details.
- **Add Product License** – This link will allow a product code of a license to be added to the master license. See Add Product License for details.
- **Edit License** – This link allows the descriptions of the master license to be edited.
- **Master License Number** – This link displays the master license details.

### 4.2.1.8 Add Product License

The Master License needs the product license codes of the component licenses to be added to the master license. This is done by selecting the **Add Product License** link of the **Manage Master License** page.

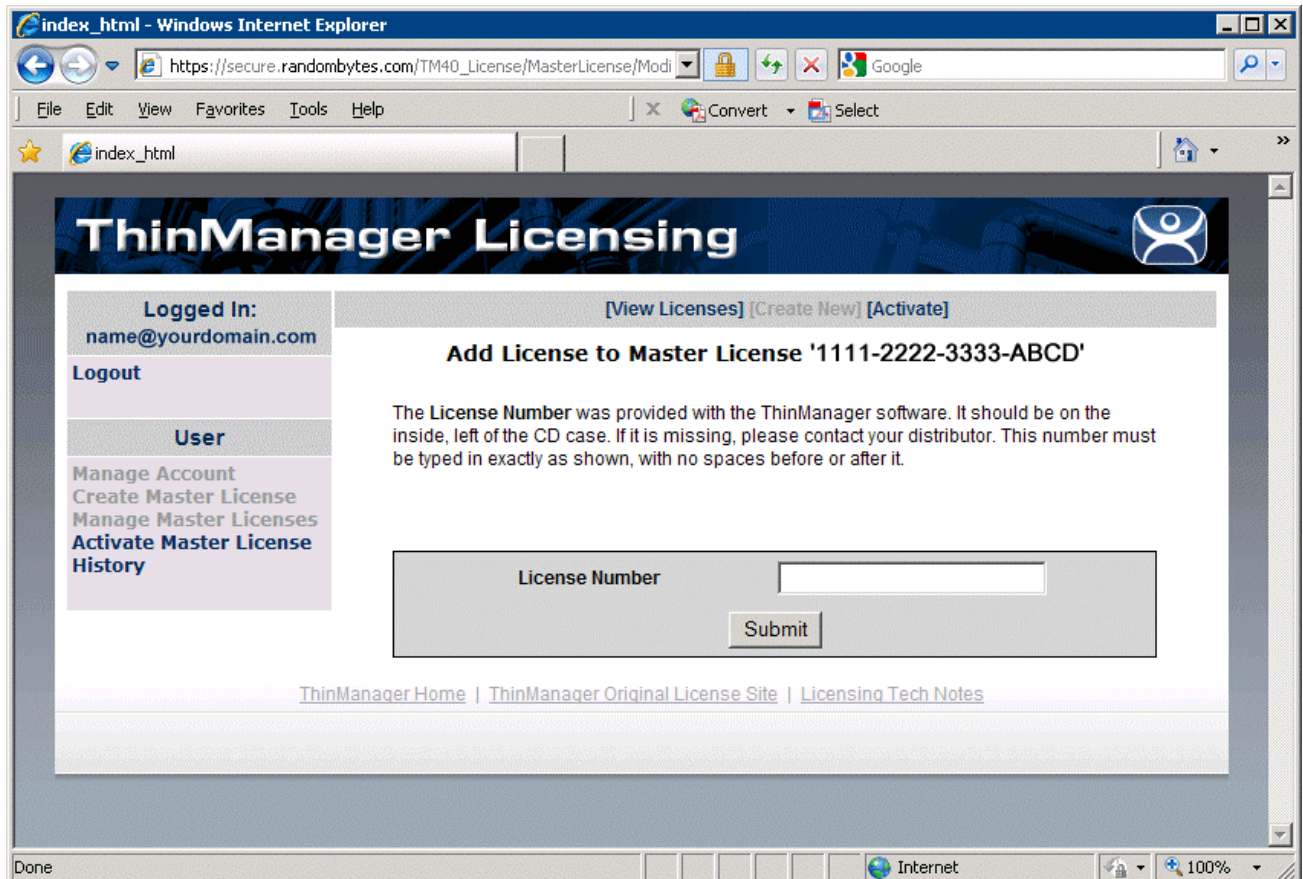

*Add Product Code Window*

Enter the product license code (license number) of the component license to the **License Number** field and select the **Submit** button.

*Add Product Code Result Window*

When a product code of a license is successfully added to the master license the web site will show a confirmation message.

Enter as many product codes as you have licenses to add to the master license.

The master license will need activation and downloading after each group of product licenses are added.

### 4.2.1.9 Activate the Master License

The Master License needs activated and downloaded once the product license codes of the component licenses have been added to the master license. This is done by selecting the **Activate Master License** link of the **Manage Master License** page.

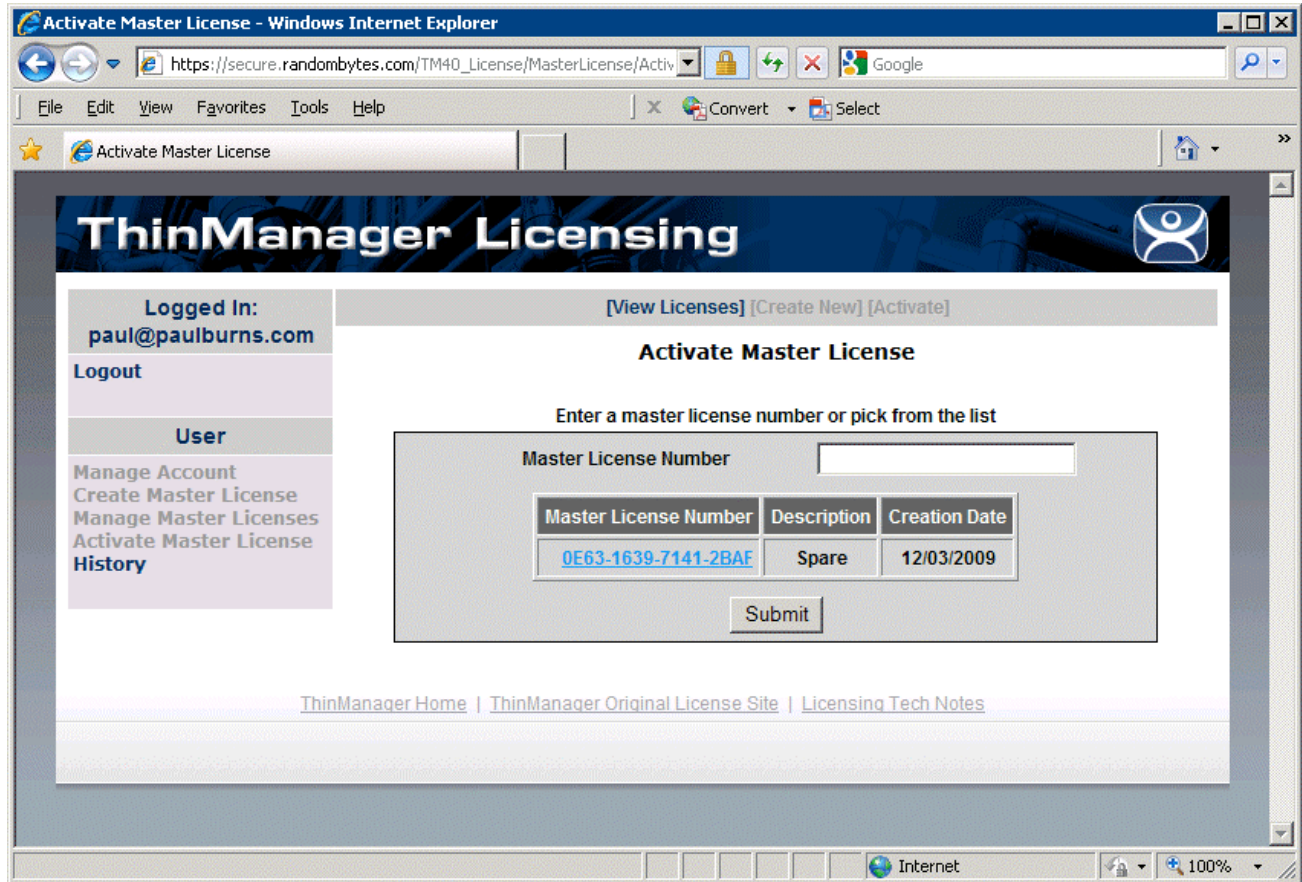

*Activate Master License Page*

Selecting the **Activate Master License** link will display the **Activate Master License** page with a list of all the master licenses that are registered to the person logged in.

Select the master license from the table or enter the master license number into the **Master License Number** field and select the **Submit** button.

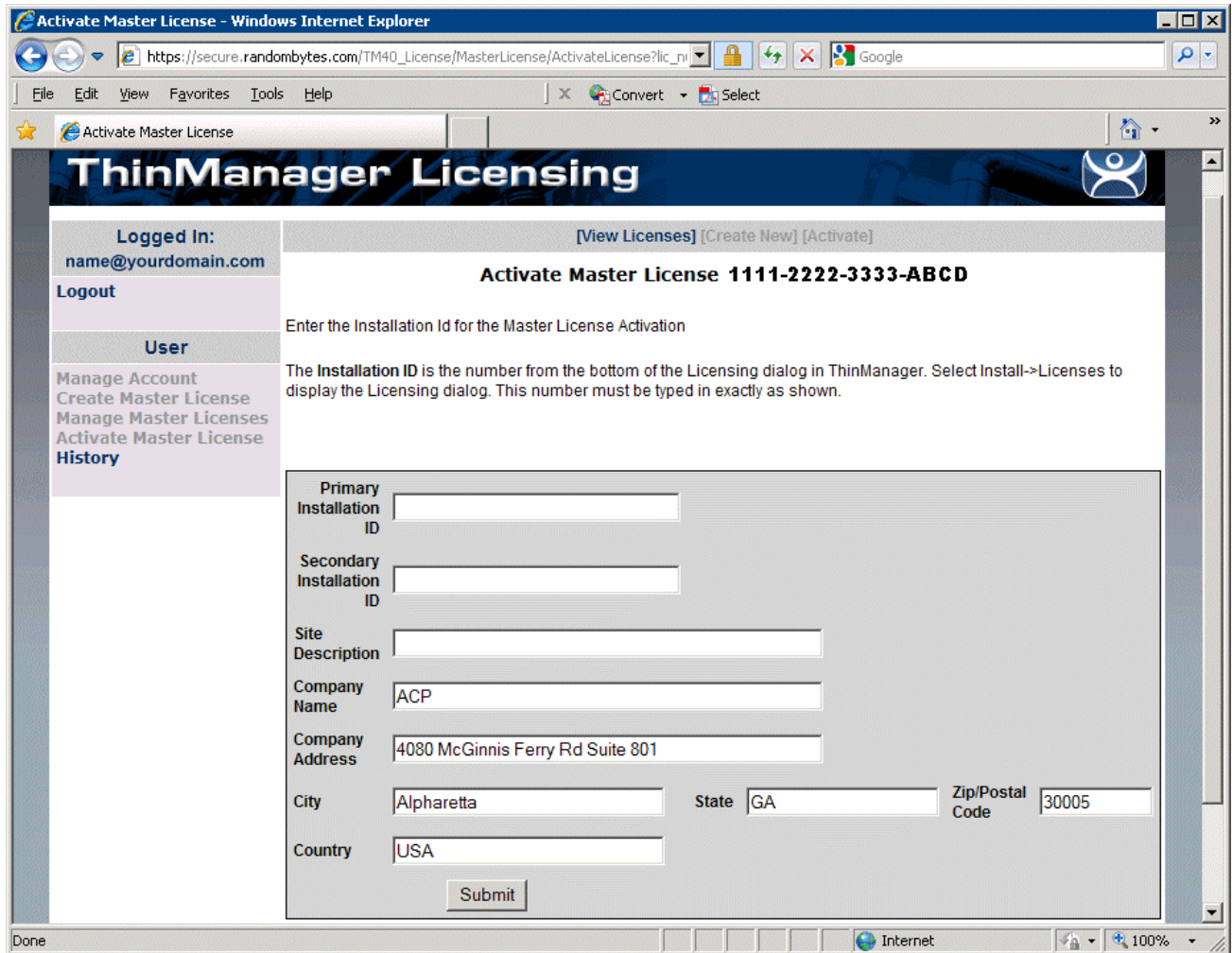

*Activate Master License Page*

Activation requires the entry of the Installation ID of the ThinManager Servers that the master license will be installed on.

The Installation IDs will need to be added each time the Master License is activated or re-activated.

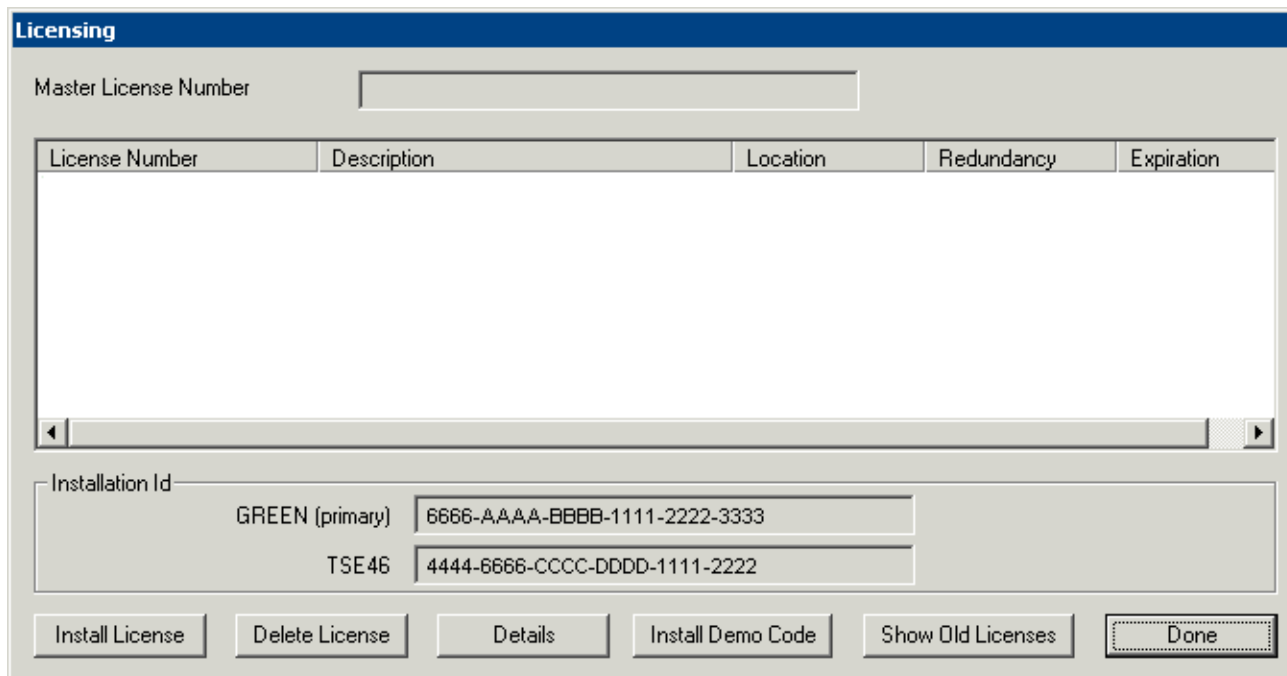

*ThinManager Licensing Window with Installation IDs*

The Installation IDs are shown on the **Licensing** window that is launched by selecting **Install > Licenses** from the ThinManager menu.

Enter the required installation IDs into the **Primary Installation ID** field (and the **Secondary Installation ID** field if needed) on the **Activate Master License** page of the License Activation web site.

Select the **Submit** button to finish the activation.

#### 4.2.1.10 Download the Master License

Download the master license by selecting the **Manage Master Licenses** link from the main menu.

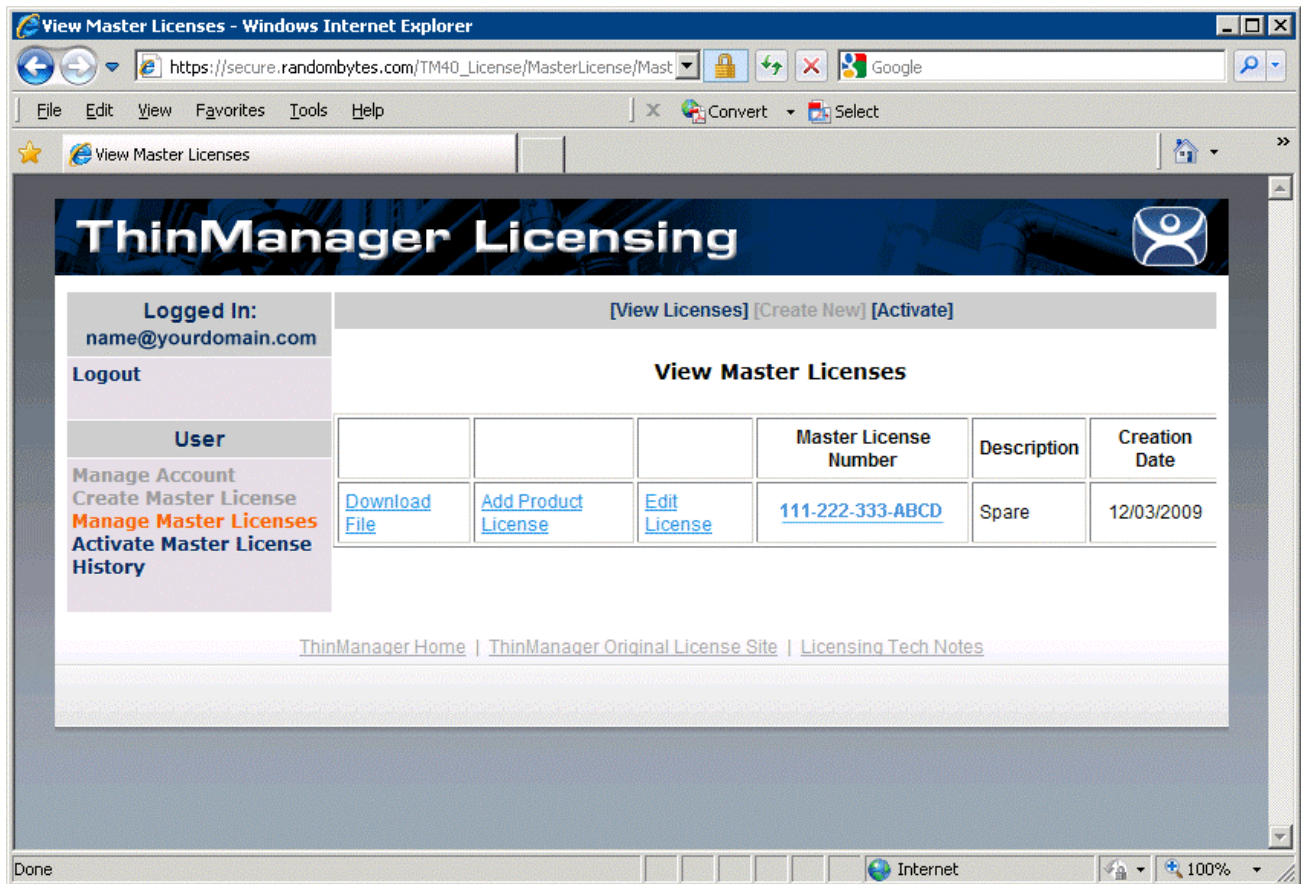

*View Master License*

Select the **Download File** link for the master license.

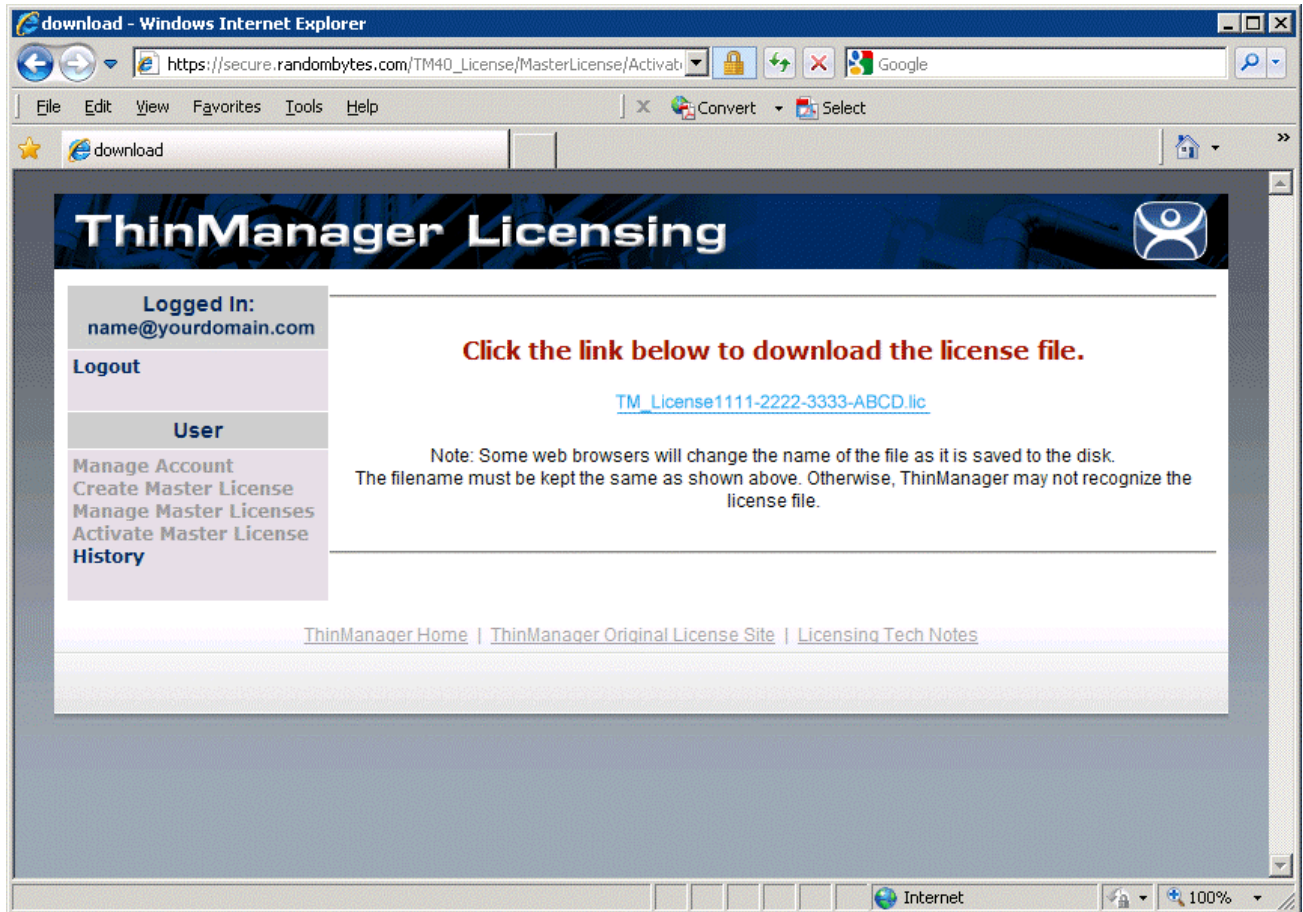

*Master License Download*

Select the link on the page to start the download.

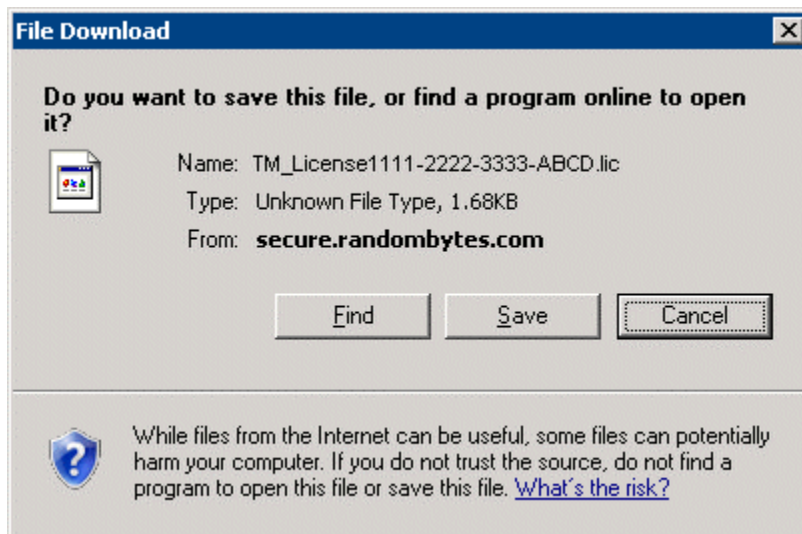

*File Download Window*

The download will begin and prompt you to save the file. Do not save it directly into the ThinManager folder but save it to a folder that is accessible from ThinManager.

### 4.3 Adding a Master License to ThinManager

Licenses are added to ThinManager Servers by selecting **Install>Licenses** from the ThinManager Menu.

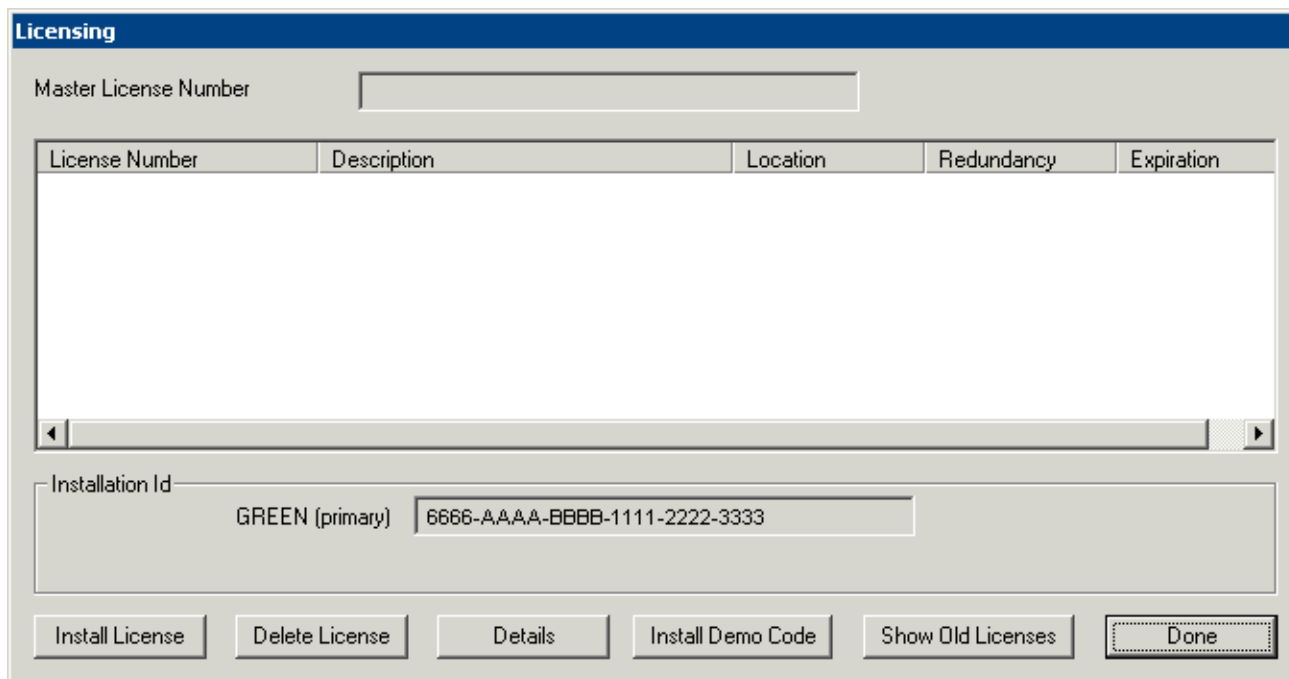

Licensing Window – Single ThinManager Server

Single, unsynchronized ThinManager Servers will display the Installation ID for the local ThinManager Server.

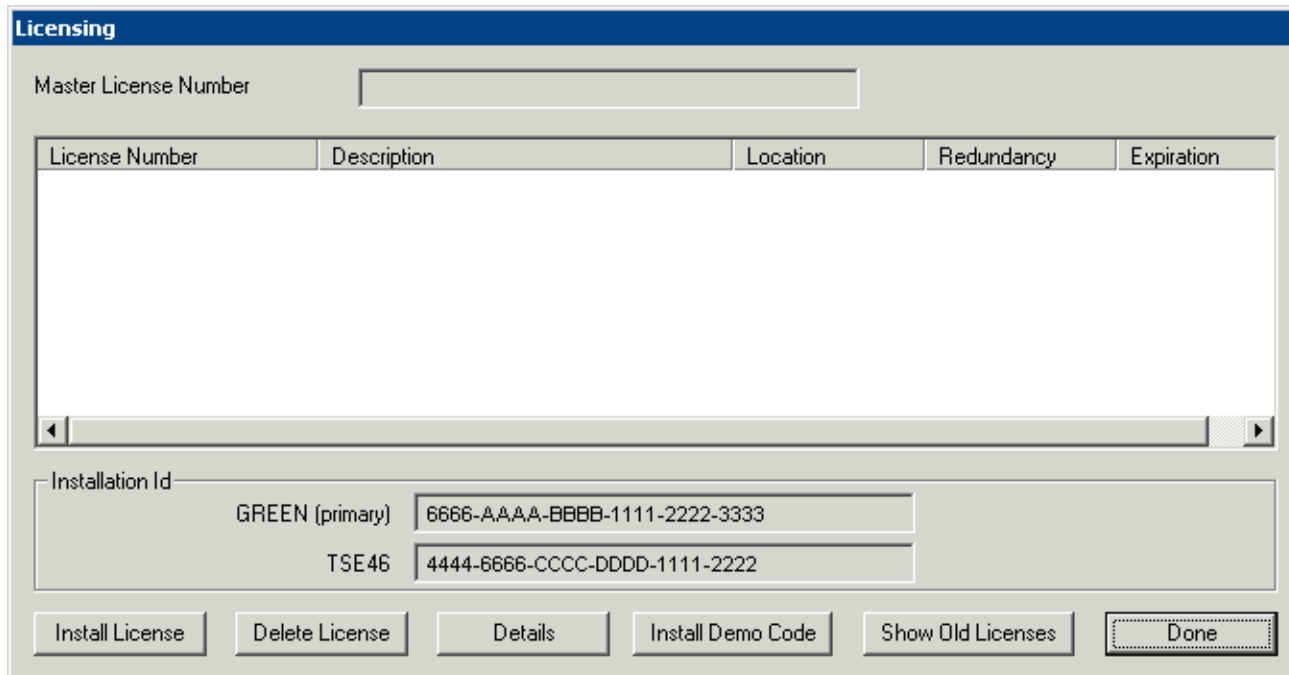

Licensing Window – Single ThinManager Server

Synchronized ThinManager Servers will show the Installation IDs for both redundant ThinManager Servers. See Automatic Synchronization for details.

Select the **Install License** button to launch a file browse window.

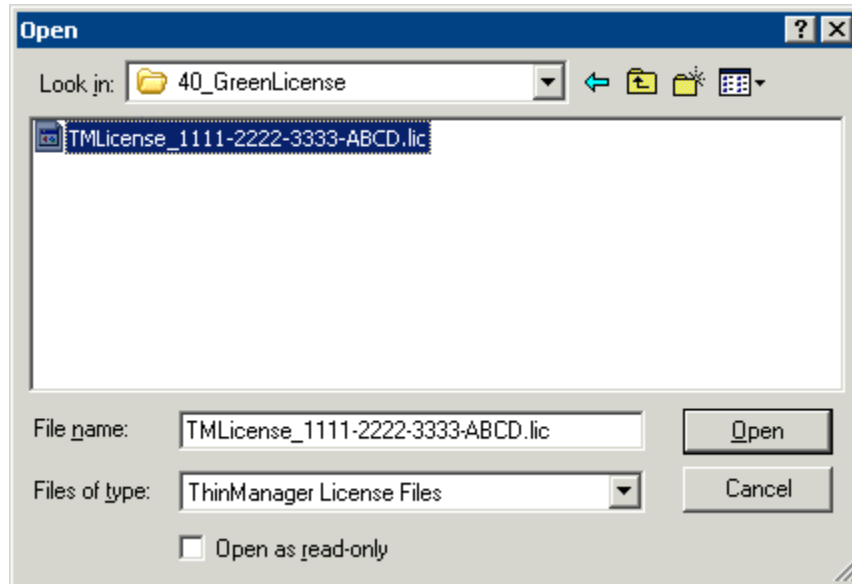

File Browser for License Files

Browse to the folder that the master license is saved in. Highlight the master license and select the **Open** button to install the license.

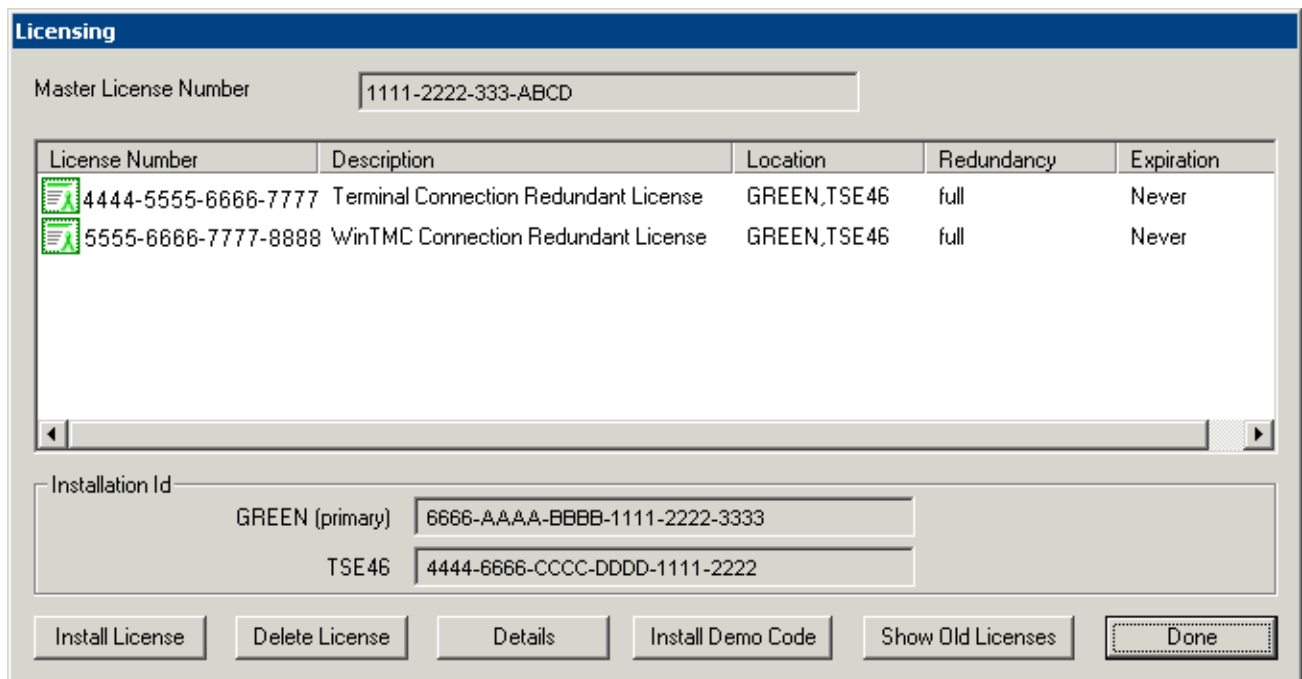

Licensing Window with Licenses Installed

The master license will be displayed in the **Master License Number** field. The product code of each component license will be displayed in the license window.

### 4.3.1 Delete License

The **Delete License** button will delete the Master License.

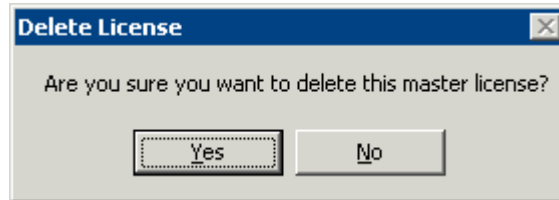

*Delete License Prompt*

Selecting the **Delete License** button will open a **Delete License** window. Selecting **Yes** will delete the license while selecting **No** will cancel the deletion and close the window.

### 4.3.2 License Details

The **License Details** button will open the **License Details** window with information about the Master License.

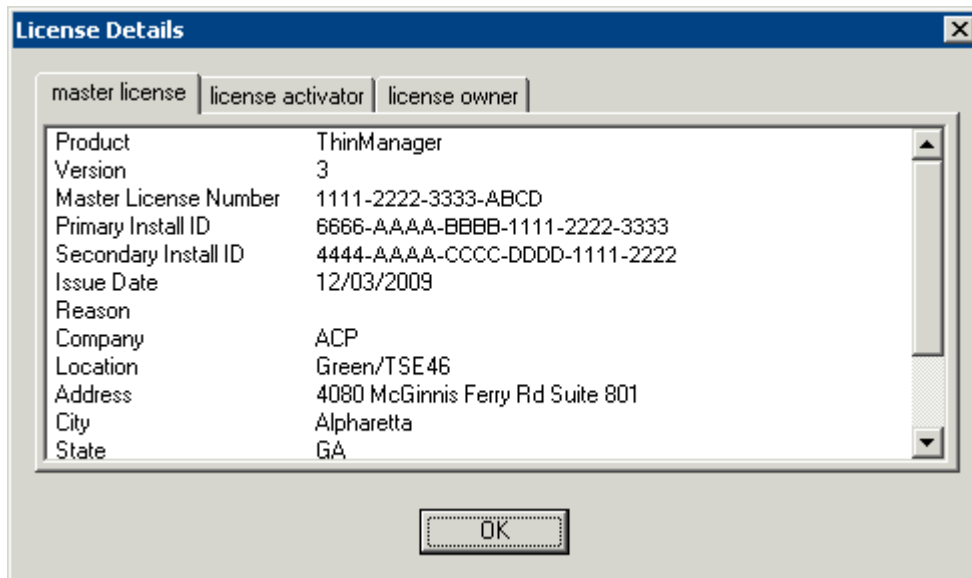

*Master License Details*

The **License Details** window shows information about the master license, the activator of the license, and the owner of the license on the **Master License**, **License Activator**, and **License Owner** tabs.

### 4.3.3 Install Demo Code

The **Install Demo Code** button will open the **Install Demo Code** window and allow a user to add a demo code to give ThinManager temporary functionality.

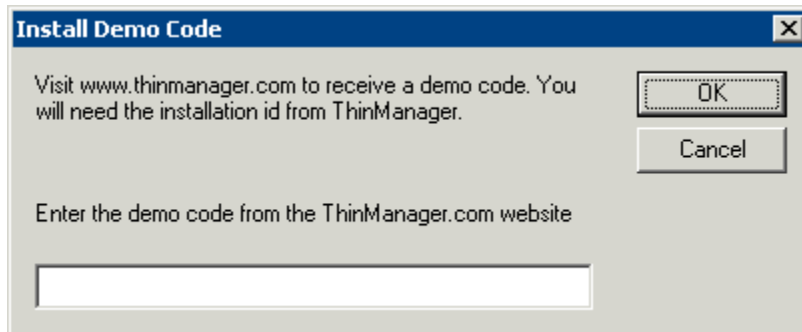

*Install Demo Code Window*

A Demo Code gives ThinManager temporary functionality, normally for 30 days.

### 4.3.4 Show Old Licenses

The **Show Old Licenses** button will show ThinManager 3.X licenses in a **Licenses Not Included in Master License** window.

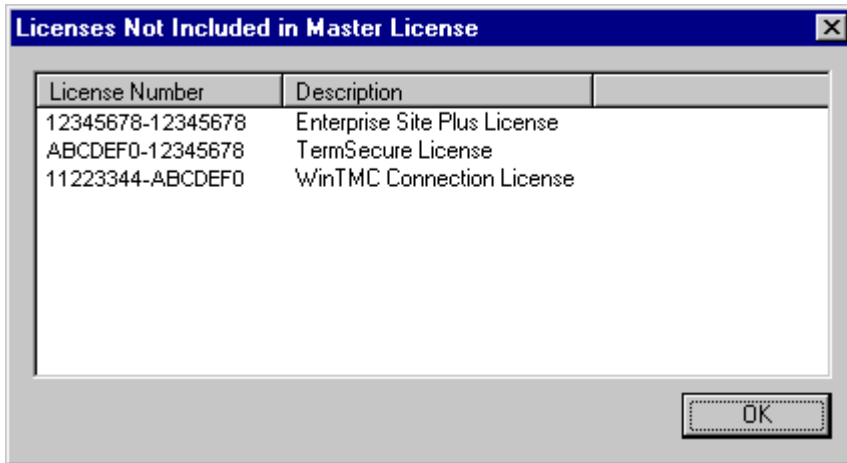

*Not Included in Master License Window*

The **Not Included in Master License** window shows licenses installed in previous versions on ThinManager before the upgrade to ThinManager 4.

---

## 4.4 WinTMC Licenses

Each WinTMC requires a Terminal Connection License and a WinTMC License. The product license code for the WinTMC is added to the master license like other product license codes as described in License Activation.

---

## 4.5 TermSecure Licenses

ThinManager 4 made two changes to TermSecure licensing. First, it changes the licensing model from **Per-Terminal licenses** to **Per-User licenses**. Second, it adds a 5-user TermSecure license to each ThinManager Server installation. This allows you to try and use TermSecure with ThinManager.

Additional user licenses for TermSecure can be purchased and added to the master license as described in License Activation.

---

## 4.6 Upgrading to ThinManager 4 from Older ThinManager versions

Start the activation process by going to [https://secure.randombytes.com/TM40\\_License](https://secure.randombytes.com/TM40_License). See [Online Activation](#) for details..

Login to the license site. Create an account as needed. See [New Account](#) for details.

Select the **Create Master License** link to create a new Master License. See [Creating a Master License](#) for details.

Select the **Manage Master License** link to view the master license. Select the **Add Product License** link and add each of your current Product License Numbers to the newly created Master License. See [Add Product License](#) for details.

The ThinManager 3.X Product License Numbers can be found by selecting **Install > Licenses > Show Old Licenses** in ThinManager. See [Show Old Licenses](#) for details.

Activate the Master License once all the product codes are added. Select the **Activate Master License** link to activate the master license. See [Activate the Master License](#) for details.

Once the Master License is activated it need to be downloaded and installed in ThinManager. See [Activate the Master License](#), [Download the Master License](#), and [Adding a Master License to ThinManager](#) for details.

# 5 Redundant ThinManager Servers

---

## 5.1 Redundancy Overview

ACP uses the term **Failover** to describe having two or more **terminal servers** that the thin clients can connect and run a session from.

ACP uses the term **Redundancy** to describe having two or more **ThinManager Servers** that the thin clients can connect and receive a configuration from.

**Single ThinManager Server** - A system with a single ThinManager Server will have all the terminals boot from that computer, receive their configuration, and then connect to the assigned terminal servers. If the ThinManager Server fails the terminals will continue to function as designed. If they reboot they will be unable to connect to the failed ThinManager Server and will not receive their configuration or connect to a terminal server.

**Redundant ThinManager Server** - If the system has two ThinManager Servers that are synchronized with the same configuration on each, the thin clients can be configured to point to both ThinManager Servers to receive their configuration. A rebooted thin client can connect to the backup ThinManager Server and receive the proper configuration and connect to the proper terminal servers if the first ThinManager Server has failed.

Redundancy requires an identical license set on both ThinManager Servers. Enterprise licenses and Redundant licenses are designed to be activated for the pair of ThinManager Servers.

Each redundant ThinManager Server is fully functional and can be used to change or configure the thin clients.

---

**Note:** All Enterprise licenses include Redundancy.

---

**Mirrored Redundancy** is a feature that allows a pair of ThinManager Server to be auto-synchronized with the same configuration so the thin clients can receive their configuration from the backup ThinManager Server if the primary ThinManager Server goes offline.

---

**Note:** Mirrored redundancy was introduced to provide a low cost alternative to full redundancy. Mirrored redundancy configures the second ThinManager Server as a headless server. The ThinServer engine is fully functional but the ThinManager interface does not allow changes to be made to the configuration except from the primary ThinManager Server. If the primary ThinManager Server fails the thin clients can boot from the secondary ThinManager Server but the configuration cannot be changed until the primary ThinManager Server is returned to service.

---

## 5.1.1 Redundancy Differences

### No Redundancy - Single ThinManager Server

- Least expensive.
- If the ThinManager Server fails the thin clients continue to run from their configuration loaded into RAM..
- If the thin client reboots the thin clients cannot retrieve their configuration until the ThinManager Server is restored.

### Mirrored Redundancy- Two ThinManager Servers

- Provides redundancy at a lower cost than full redundancy.
- Configuration changes can be made only on the primary ThinManager Server. If it fails the thin clients are able to retrieve their configuration from the backup and run as configured. Configuration changes must wait until the primary ThinManager is restored.

### Full Redundancy - Two ThinManager Servers

- If a ThinManager Server fails, the other ThinManager Server will provide configuration.
- The ThinManager configuration can be changed on either ThinManager Server at anytime.
- Requires a duplicate set of licenses on the backup ThinManager Server.

---

## 5.2 Creating a Redundant Pair of ThinManager Servers

To create a redundant pair of ThinManager Servers:

1. Install ThinManager on two computers. See Standard ThinManager Installation.
2. Configure the thin clients on the primary ThinManager Server. See Terminal Configuration Wizard.
3. Synchronize the two ThinManager Servers. See Synchronize Configuration[Help74].
4. Install a Redundant license or an Enterprise license through the primary ThinManager Server or activate a complete set of licenses on each ThinManager Servers for full redundancy.
5. Configure the thin clients to boot from two ThinManager Servers using the DHCP server or static IP addressing. See DHCP Server Setup or Configuring New Hardware.

See Licensing ThinManager 4.0 for details about Redundant License activation.

---

## 5.3 Creating Mirrored Redundancy

Mirrored Redundancy provides redundancy at a reduced cost from full redundancy.

To set up Mirrored redundancy:

6. Install ThinManager on two computers. See Standard ThinManager Installation.
7. Synchronize the two ThinManager Server. See Manual Synchronization.
8. Install a complete set of licenses on both ThinManager Server for full redundancy or install a mirrored license for mirrored redundancy. See Licensing ThinManager 4.0.
9. Configure the thin clients on the primary ThinManager Server. The configurations will be transferred to the secondary ThinManager Server. See Terminal Configuration Wizard.
10. Configure the thin clients to boot from two ThinManager Server using the DHCP server or static IP addressing. See DHCP Server Setup or Configuring New Hardware.

Configuration changes can be made only on the primary ThinManager Server. If it fails the thin clients are able to retrieve their configuration from the backup and run as configured. Configuration changes must wait until the primary ThinManager is restored.

# 6 ThinManager Interface

---

## 6.1 Opening ThinManager

ThinManager is used for the configuration of ThinManager Ready Thin Clients in the ACP thin client environment.

ThinManager can be started using any of the traditional Windows methods, based on the administrator's preference:

- Run from the Start Menu, **Start > Programs > Automation Control Products > ThinManager**.
- Run from the Run line, **Start > Run > C:\Program Files\Automation Control Products\ThinManager\ThinManager.exe** (default path).
- Run from a command prompt, **C:\Program Files\Automation Control Products\ThinManager\ThinManager.exe** (default path).
- Run from a shortcut on the desktop.
- Run from a ThinManager icon in the system tray, if this option is selected in **View > Options** from the menu bar.
- Run from Windows Explorer.

---

**Note:** ThinManager can be run on a terminal with full privileges if the user is an administrator or a member of the ThinManager Administrator's group. See ThinManager Server Configuration wizard for details on ThinManager User Groups.

---

## 6.2 ThinManager Graphic User Interface

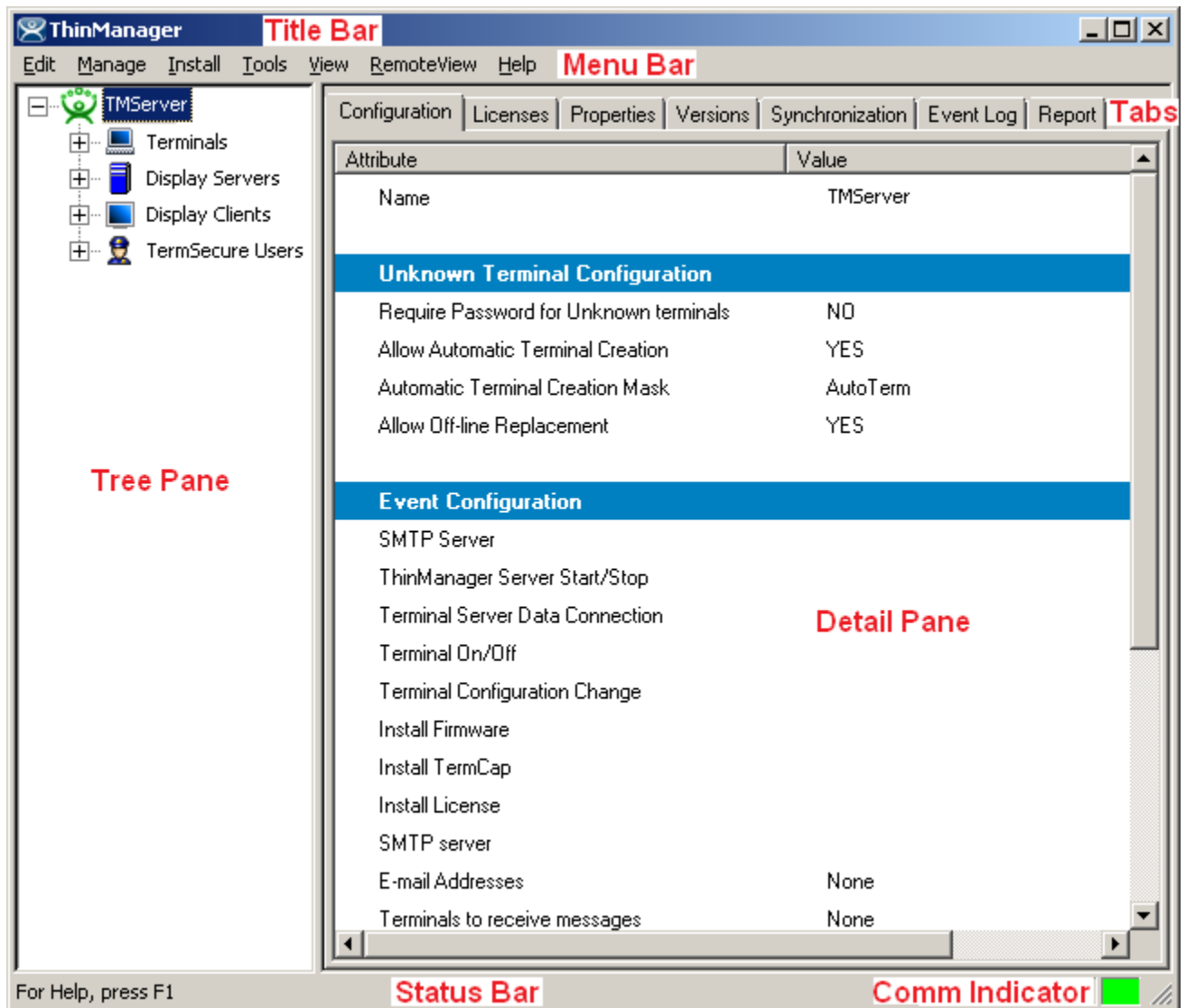

ACP ThinManager Graphic User Interface

The **ThinManager** administrative interface provides "at-a-glance management". The groups and terminals are displayed in the tree pane. The configuration data is displayed in the detail panel. Color-coded icons in the tree pane show the on-line status of terminals.

The sections of the **ThinManager** interface include:

- A **Title Bar** with the standard Windows Minimize/Maximize/Close shortcut icons.
- A **Menu Bar** with commands.
- A **Tree Pane** with an expandable/collapsible tree showing the Terminals, Display Servers, Display Clients, TermSecure Users on the ThinManager Server. Terminals that are on-line have a green monitor icon, while stopped or rebooting terminals have a red monitor icon.
- A tabbed **Details Pane** with information about settings and configurations. The blue group icon denotes a property that was obtained from the group. The details pane is tabbed for organization. The tabs that are shown depend on the tree item that is highlighted.

- A **Status Bar** that shows advice and tips.
- The **Communication Indicator** shows green when ThinManager is talking to a ThinManager Server. ThinManager will wait until this communication is finished before processing additional requests.

## 6.3 Tree Pane

The tree pane shows the members of the ACP Thin Client Network in an expandable tree.

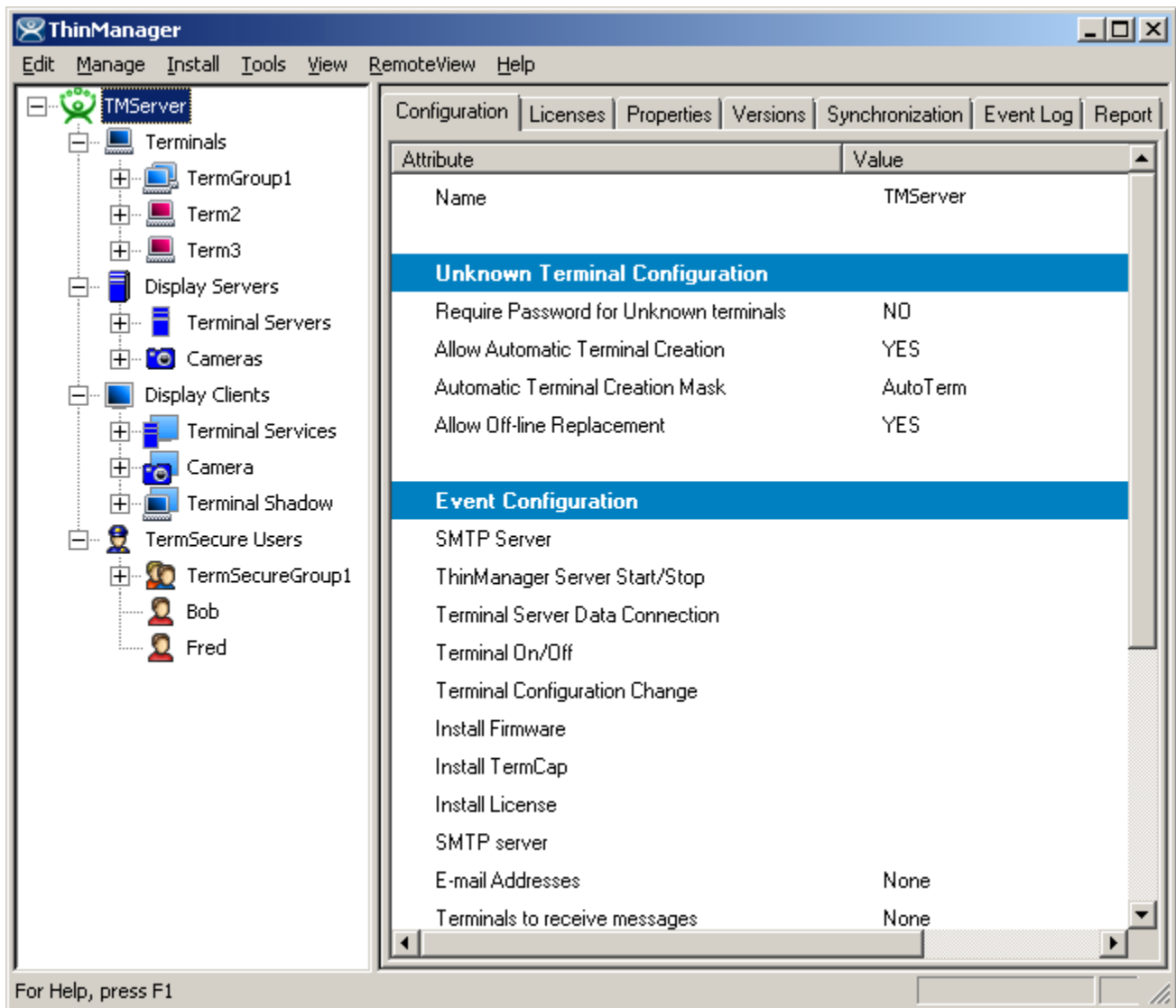

*ACP ThinManager With Tree*

The Tree has four branches.

- **Terminals** – This lists terminal groups and terminals. Terminal groups can be expanded to show member terminals and terminals can be expanded to show assigned display clients.
- **Display Servers** – This lists the display server types that can be used when configuring display clients.

- **Display Clients** – This lists the display client types that can be added to a terminal configuration. They can be expanded to show the members of each display client type.
- **TermSecure Users** – This lists configured TermSecure Users and any created groups of TermSecure users.

---

## 6.4 Icons

### 6.4.1 Tree Icons

Several of the menu tools and other features are dependent on what icon is highlighted in the tree.

The tree is divided into four branches, **Terminals**, **Display Servers**, **Display Clients** and **TermSecure Users**.

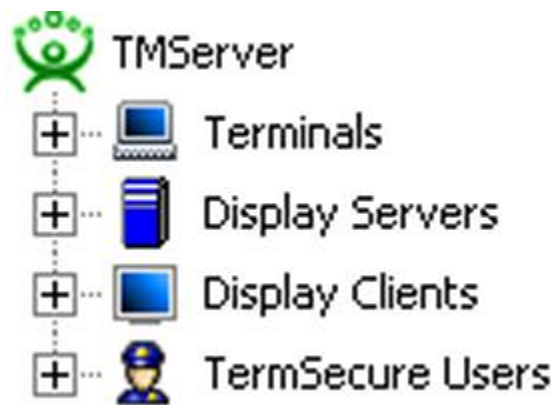

*Four Tree Branches*

Each of the branches, shown as a blue icon, can be expanded.

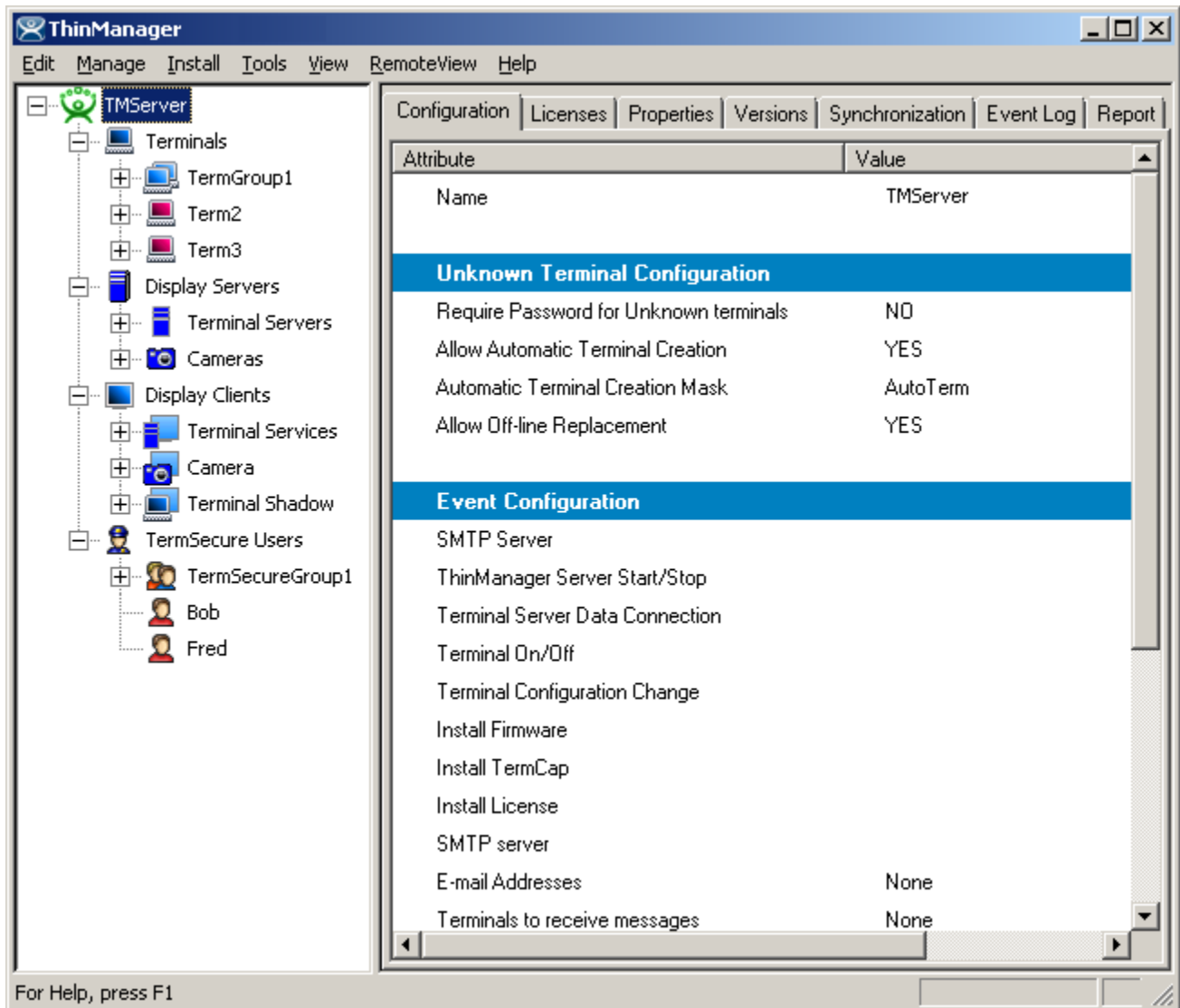

*Expanded Tree Showing Icon Variety*

**Terminal Groups** can be expanded to show the subgroups and terminals that are members of the group.

**Terminals** can be expanded to show the display clients assigned to it.

**Display Clients** can be expanded to show the members that are assigned to it.

**TermSecure User Group** can be expanded to show the TermSecure Users that are members of the group.

Each of the branches of the tree can be expanded.

### 6.4.1.1 ThinManager Server Icons

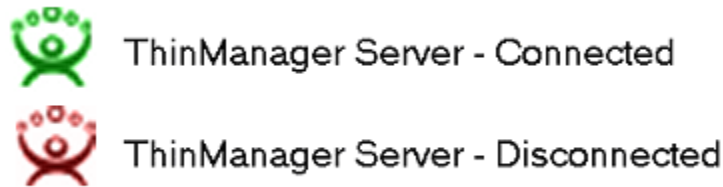

*ThinManager Server Icons*

ThinManager can connect to several ThinManager Servers, but only one ThinManager Server tree can be displayed at a time. The tree shows the local ThinManager Server by default. Other ThinManager Servers can be added to the ThinManager Server drop-down box by selecting **Edit > Add ThinManager Server** from the menu bar.

A **Green ThinManager Server** icon represents a ThinManager Server that has an active communication link with the program. These can be collapsed or expanded to show the Group and Terminal icons that nest under the ThinManager Server icons.

A **Red ThinManager Server** icon represents a ThinManager Server that is not communicating with the program. Right clicking on a red ThinManager icon and selecting **Reconnect** will reinitiate communications to the ThinManager Server.

### 6.4.1.2 Terminal Icons

The Terminals branch can be expanded to show Terminal Groups and terminals.

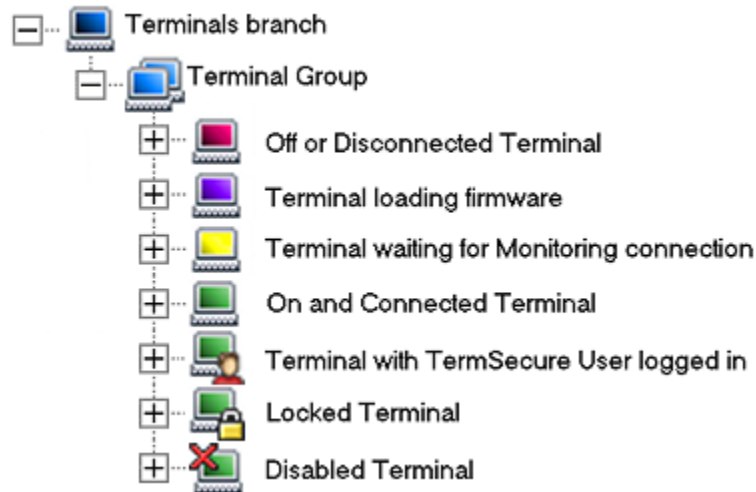

*Group and Terminal Icons*

A **Group** is represented by an icon of two monitors with a blue screen. Subgroups can be nested under Groups.

A **Terminal** is represented by an icon of a single monitor.

- A **Red terminal screen** indicates that the Terminal is off or not communicating with the ThinManager Server.

- A **Purple terminal screen** indicates that the Terminal is loading the firmware during the boot process.
- A **Yellow terminal screen** indicates that the Terminal has loaded firmware, received its configuration and is in the process of establishing a monitor connection to the ThinManager Server.
- A **Green terminal screen** indicates that the Terminal is on and communicating with the ThinManager Server.
- A **Terminal with a Head** icon indicates that a TermSecure User is logged onto the terminal. The TermSecure User name will be displayed in parentheses.
- A **Terminal with a Lock** or a locked group icon means that that terminal or group is being modified and cannot be changed by another user. If the Group or Terminal remains locked after its configuration wizard is closed, it can be unlocked by using **Edit > Unlock** from the menu bar.
- A **Terminal with a Red X** indicated that an administrator has disabled the terminal.

---

**Note:** The purple and yellow screen will not be visible before the terminal has connected the first time and is defined in ThinManager.

The purple and yellow screens are only visible during a reboot and not after a restart, as a restarted terminal does not reload firmware.

---

The Terminal icon can be expanded to show the assignment of the terminal.

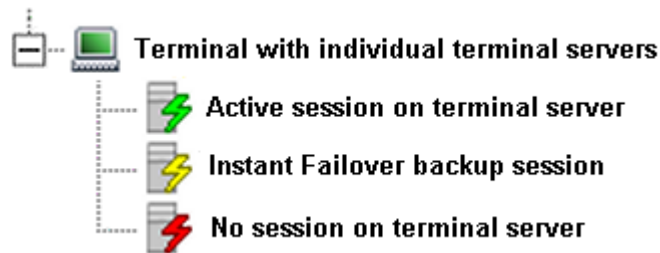

*Terminal Assigned to Individual Terminal Servers*

A terminal that is using individual terminal servers may expand to show a terminal server icon with three connection states.

- A **green lightning bolt** indicates an active connection to the terminal server.
- A **yellow lightning bolt** indicates an active connection that is cascaded in the background while using Instant Failover.
- A **red lightning bolt** indicates an inactive connection to the terminal server.

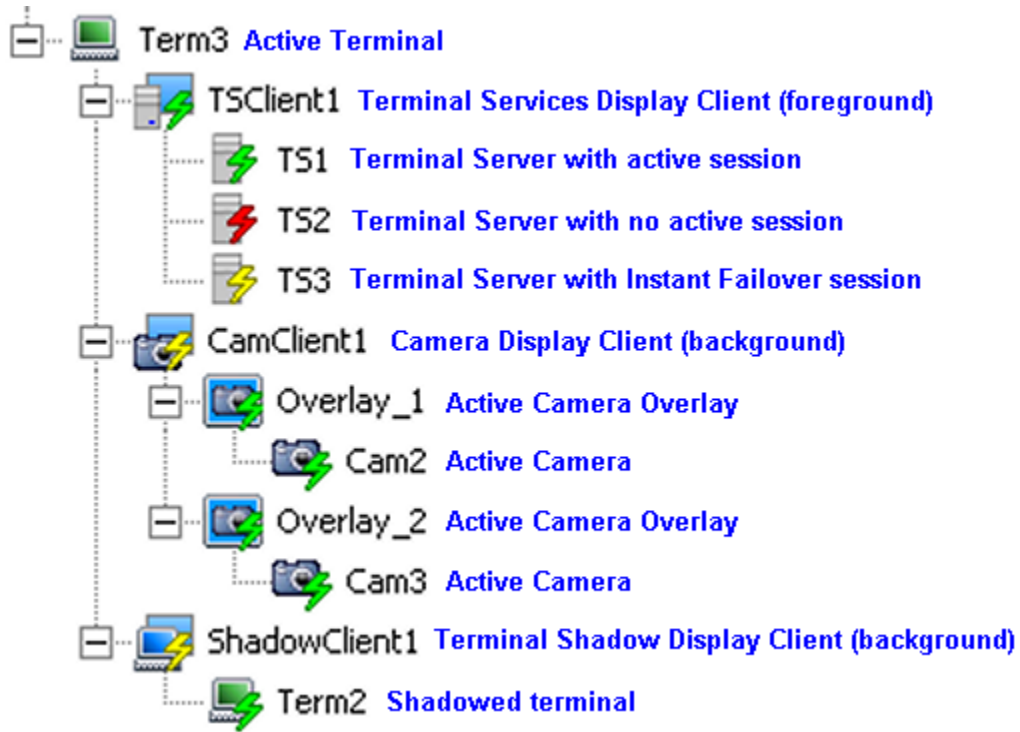

*Terminal using Display Clients*

A terminal that is using Display Clients can be expanded to show the status of the Display Clients. The Display Clients can be expanded to show the status of the Display Client members.

If a Group or Terminal is disabled using the **Tools > Disable** function, it will be displayed with a red **X** over the terminal icon. An entire ThinManager Server or an entire Group can be disabled, but the ThinManager Server icon and the Group icon will not show an **X**, just the terminal icons.

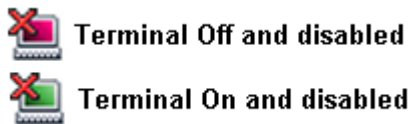

*Disabled Terminal Icons*

A **Red terminal screen** with a Red **X** indicates that the Terminal is disabled and is either turned off or rebooted and waiting to be enabled.

A **Green terminal screen** with a Red **X** indicates that the disabling has been applied to the terminal that is turned on. The terminal has a disabling screen and is waiting for enabling.

If a Group or Terminal is disabled using the **Tools > Disable** function, it will be displayed with a red **X** over the terminal icon. An entire ThinManager Server or an entire Group can be disabled, but the ThinManager Server icon and the Group icon will not show an **X**, just the terminal icons.

Once a terminal is disabled, a disabling screen will appear on the terminal until the terminal has been enabled.

*Disabling Screen*

If a terminal is active when it is disabled, it will display the **Disable Screen** with a message indicating the disabled status in the upper left corner.

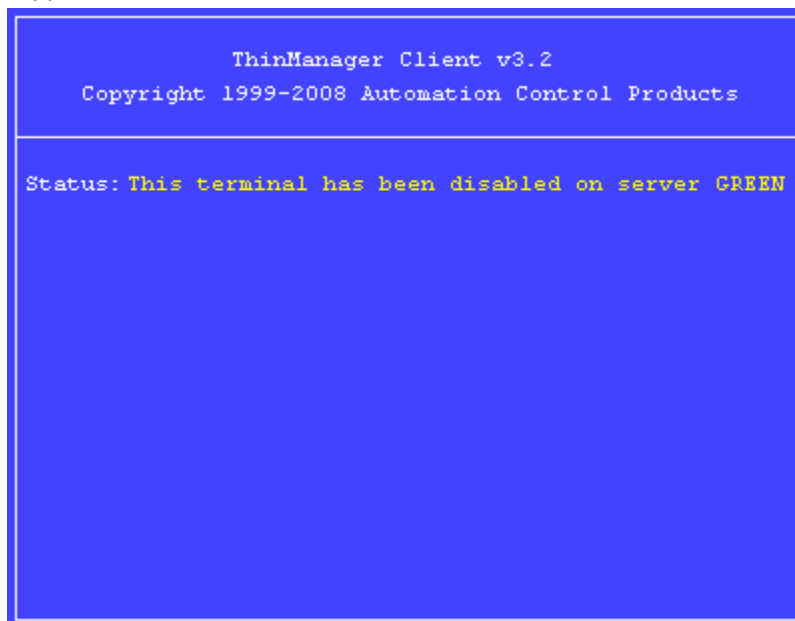

*Disabled Terminal*

If a terminal is booted when disabled, the boot process will be halted until the terminal is enabled. See Disable Terminals for details.

### 6.4.1.3 Display Servers Branch

The Display Servers section of the tree is where display sources are defined and configured. These definitions will be used when defining a Display Client. Examples of Display Servers are Terminal Servers and IP Cameras.

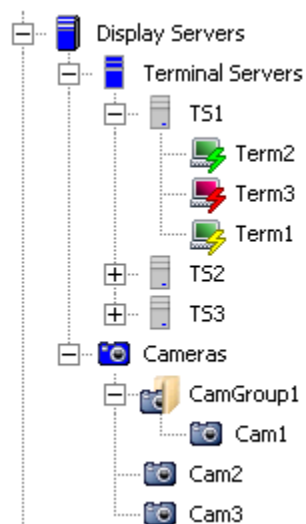

*Display Servers Tree Branch*

### 6.4.1.4 Terminal Server Connection Icons

The Display Servers Terminal Servers branch can be expanded to show the Terminal Servers that are configured. The Terminal Servers can be expanded to show the member terminal servers. The member terminal servers can be expanded to show the terminals connected to them. The monitor screen color and the lightning bolt color indicate the terminal's status on the Terminal Server.

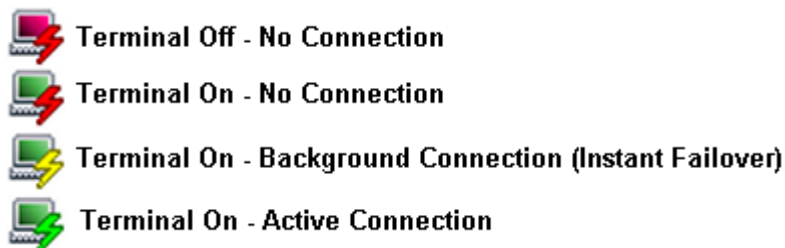

*Terminal Server Connection Icons*

The monitor screen color indicates the ThinManager Server connection status. The lightning bolt color indicates the Terminal Server connection status.

- A **Red monitor** screen indicates that the terminal is off or unable to communicate to the ThinManager Server.
- A **Green monitor** screen indicates that the terminal is on and able to communicate to the ThinManager Server.
- A **Red lightning bolt** represents a lack of active connection to the terminal server.
- A **Green lightning bolt** represents a connection to the terminal server with an active session.

- A **Yellow lightning bolt** represents a connection to the terminal server with a session that is the backup session in Instant Failover mode.

#### 6.4.1.5 Display Clients Branch

The Display Clients section of the tree is where the usage of a Display Server is defined. Display Clients are added to the terminal configuration. Examples of Display Clients are Terminal Services Display Clients, IP Camera Display Clients, and Terminal Shadow Display Clients.

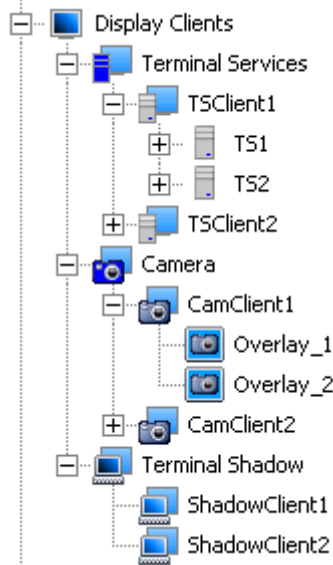

*Display Client Tree Branch*

#### 6.4.1.6 TermSecure User Branch

The **TermSecure Users** branch can be expanded.

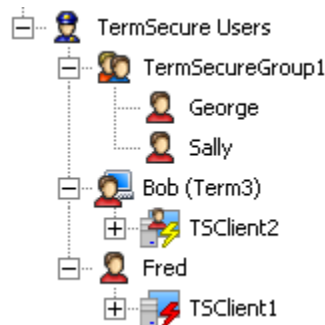

*TermSecure User Tree*

The TermSecure User branch expands to show TermSecure User Groups.

A **Two-headed icon** represents a TermSecure User Group. This can be expanded to show member TermSecure Users.

A **Single-headed icon** represents a TermSecure User. This can be expanded to show any Display Clients that are assigned to the TermSecure User.

A **Single-head with Terminal icon** represents a TermSecure User that is logged in on a terminal. The terminal name is shown in parentheses. This can be expanded to show any Display Clients that are assigned to the TermSecure User.

A TermSecure User that is not active or logged into a terminal server will show the normal Display Client icon.  
A TermSecure User that is active and logged into a terminal will show an icon of the TermSecure User head with the Display Client

---

## 6.5 Details Pane

The Details Pane has tabs to provide additional information. Highlighting different items in the tree will display a different set of tabs and the corresponding set of information.

### 6.5.1 ThinManager Server Detail Tabs

Highlighting the green **ThinManager Server** will show:

- **Configuration** - These are the configuration parameters set in the ThinManager Server Configuration Wizard and include the Event Messaging summary.
- **Licenses** - This displays the installed licenses, the quantity used and the quantity available. ThinManager lists all the license files and identifies whether that are valid or invalid. This tab will display licenses for both ThinManager Servers if the pair is auto-synchronized.
- **Versions** - This displays the version numbers of ThinManager, the firmware, and the TermCap database.
- **Synchronization** – This will show the synchronization status of the ThinManager Server. See Automatic Synchronization for details.
- **Event Log** - This displays events for the ThinManager Server. The events and duration are configurable in the ThinManager Server Configuration wizard. See Event Selection Page for details.
- **Report** – This will display the selected report for the ThinManager Server. See Reports for details.

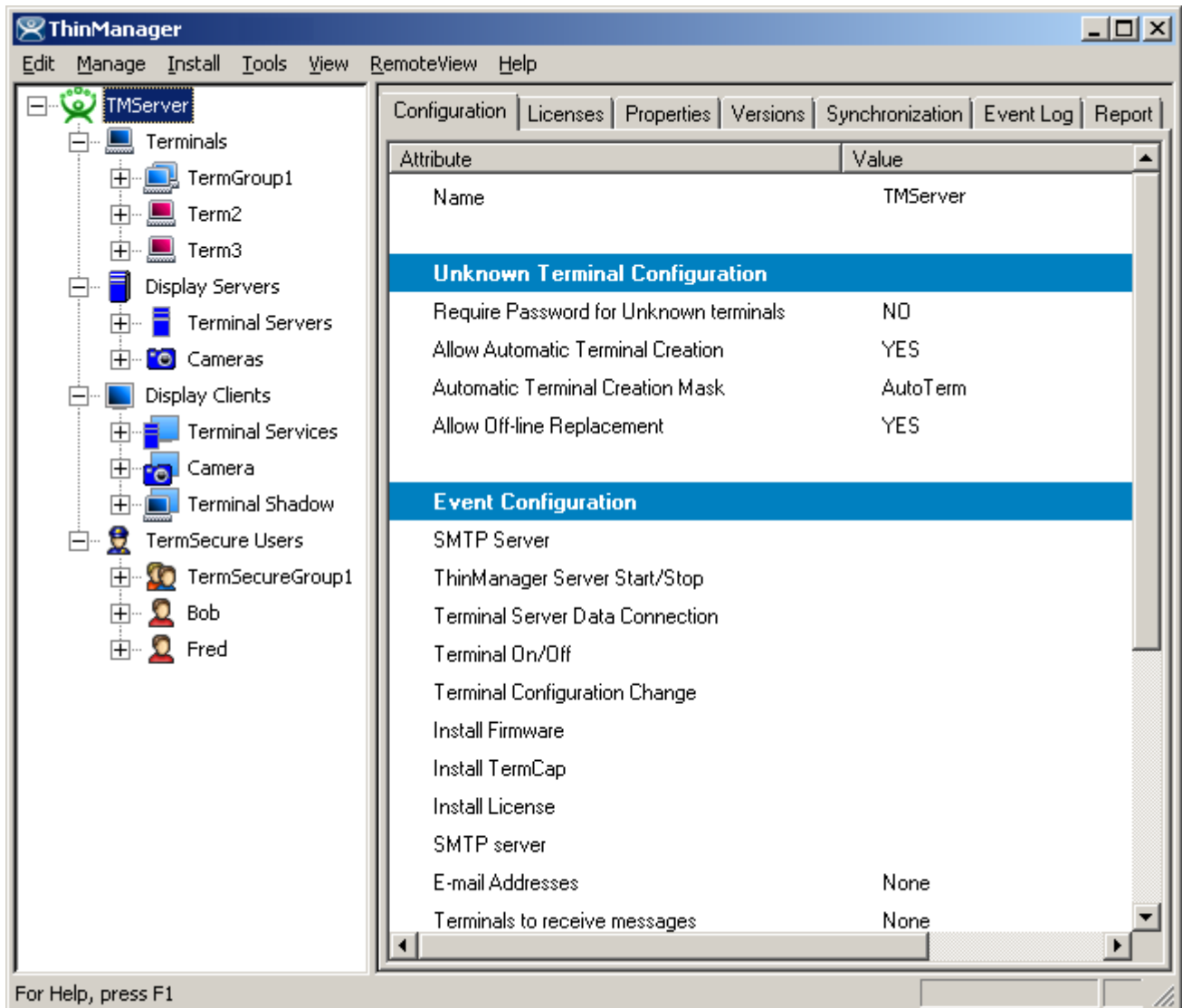

*ThinManager Server Tabs*

## 6.5.2 Terminal Group Detail Tabs

Highlighting a **Group** will show:

- **Configuration** - These are the configuration parameters set in the Group Configuration Wizard and include Terminal Server assignments, video settings, and monitoring settings. See Terminal Group Configuration Wizard for details.
- **Modules** - This lists the assigned modules and parameters for the Group. See Modules for details.
- **Schedule** – This will display any events scheduled for the Group. See Terminal Schedule for details.
- **Properties** - This is blank for a Group.
- **Event Log** - This is blank for a Group.

- **Shadow** – This is blank for a Group
- **Report** – This will display the selected report for the group. See Reports for details.

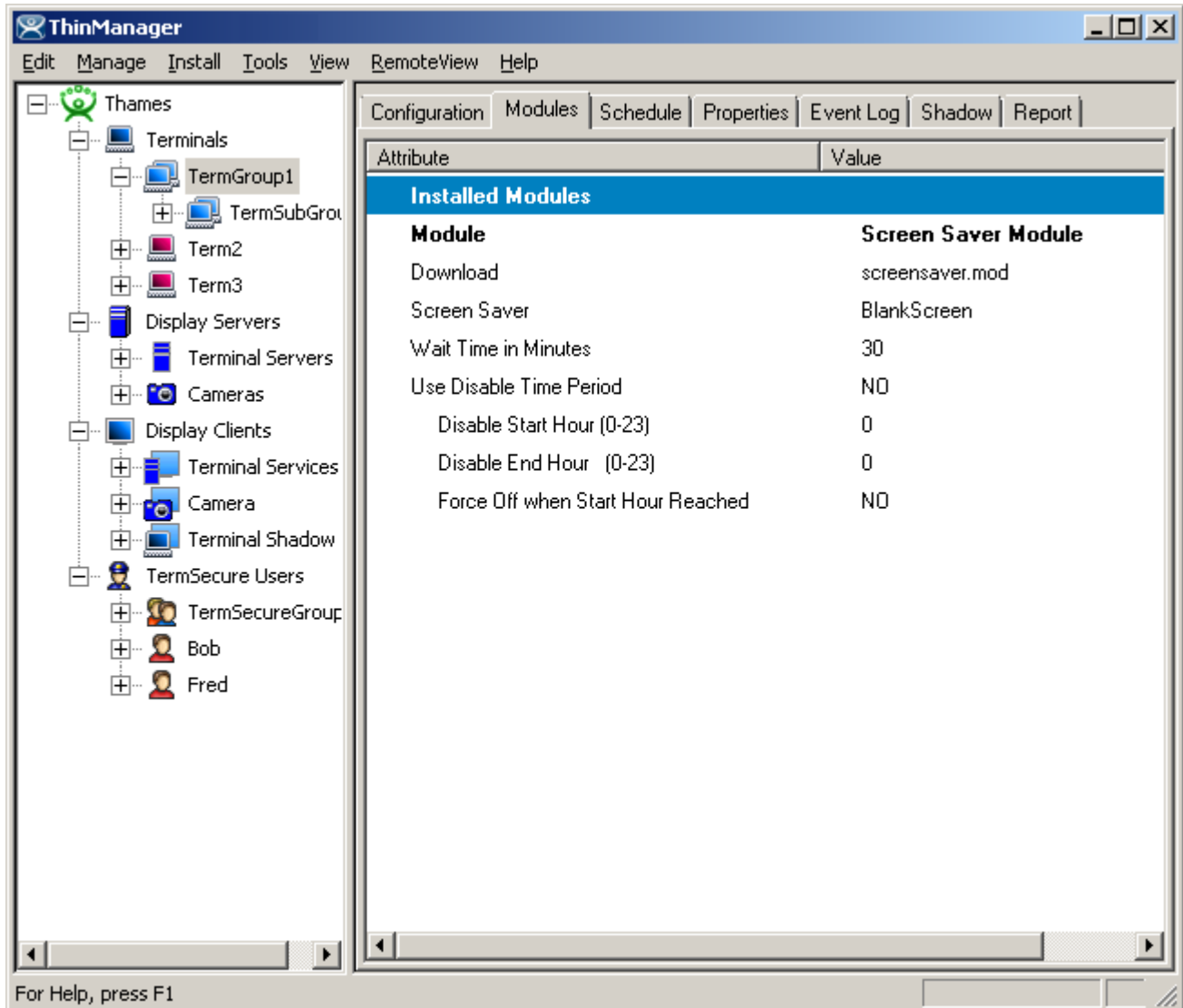

*Group Tabs – Modules*

### 6.5.3 Terminal Detail Tabs

Highlighting a **Terminal** will show:

- **Configuration** - These are the configuration parameters set in the Terminal Configuration Wizard and include Terminal Server assignments, video settings, and monitoring settings. See Terminal Configuration Wizard for details.
- **Modules** - This lists the assigned modules and parameters for the Terminal. See Modules for details.
- **Schedule** – This will display any events scheduled for the terminal. See Terminal Schedule for details.

- **Properties** - This shows the IP address, firmware version, make and model, CPU, memory usage, Terminal Up Time, CPU load, and BootROM version of the Terminal.
- **Event Log** - This shows the terminal events and terminal configuration events for that terminal, if event logging is enabled in the ThinManager Configuration Wizard. See Event Selection Page for details.
- **Shadow** – This tab shows what the terminal is displaying on its monitor. Administrators can interact with the session while ThinManager Power Users can view the session but not control it. See ThinManager Security Groups for details.
- **Report** – This will display the selected report for the terminal. See Reports for details.

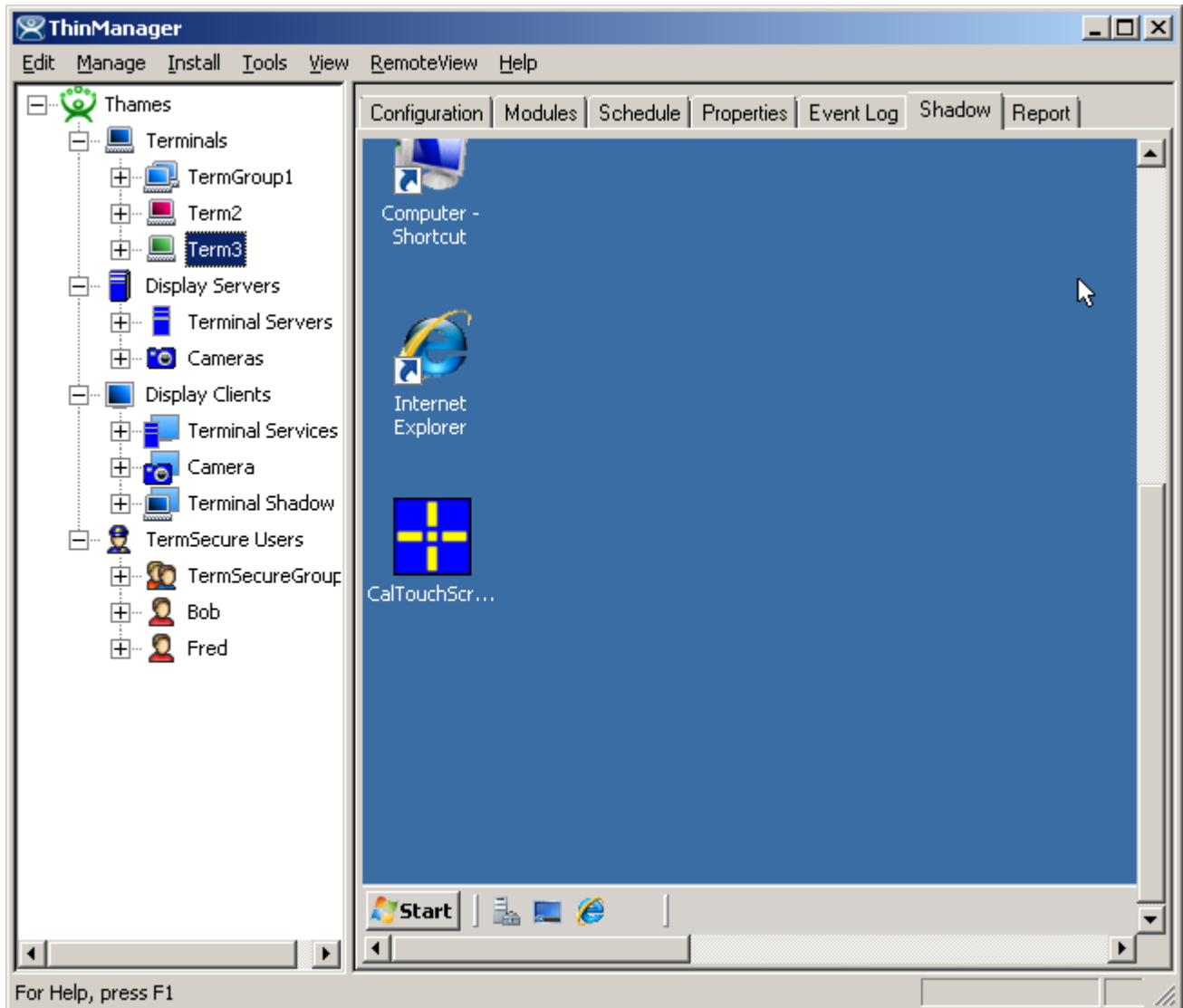

*Terminal Tabs – Shadow*

## 6.5.4 Terminal Server Detail Tabs

Highlighting the blue **Terminal Server** branch will show:

- **Status** - This shows the status of the communication connection between the local ThinManager Server and the defined Terminal Servers and ThinManager Servers. This shows whether the local ThinManager Server is able to retrieve the updated resource information used in determining the SmartSession Server Ranking. See Terminal Server Name Page for details.
- **Summary** - This will report information on the terminal servers like available memory, uptime, CPU utilization, and operating system.
- **Event Log** - This shows the terminal events and terminal configuration events for that terminal server, if event logging is enabled in the ThinManager Configuration Wizard. See Event Selection Page for details.

The Connection Status of the Terminal Servers may have different messages:

- **OK** indicates a good connection.
- **WTSAPI32.dll connection failed** occurs when the terminal server is off or unreachable.
- **No login information supplied** indicates that the Terminal Server didn't have a username and password added in the Terminal Server List Wizard.
- **User specified does not have permission to connect** indicates that the Terminal Server had an invalid username and password added in the Terminal Server List Wizard.

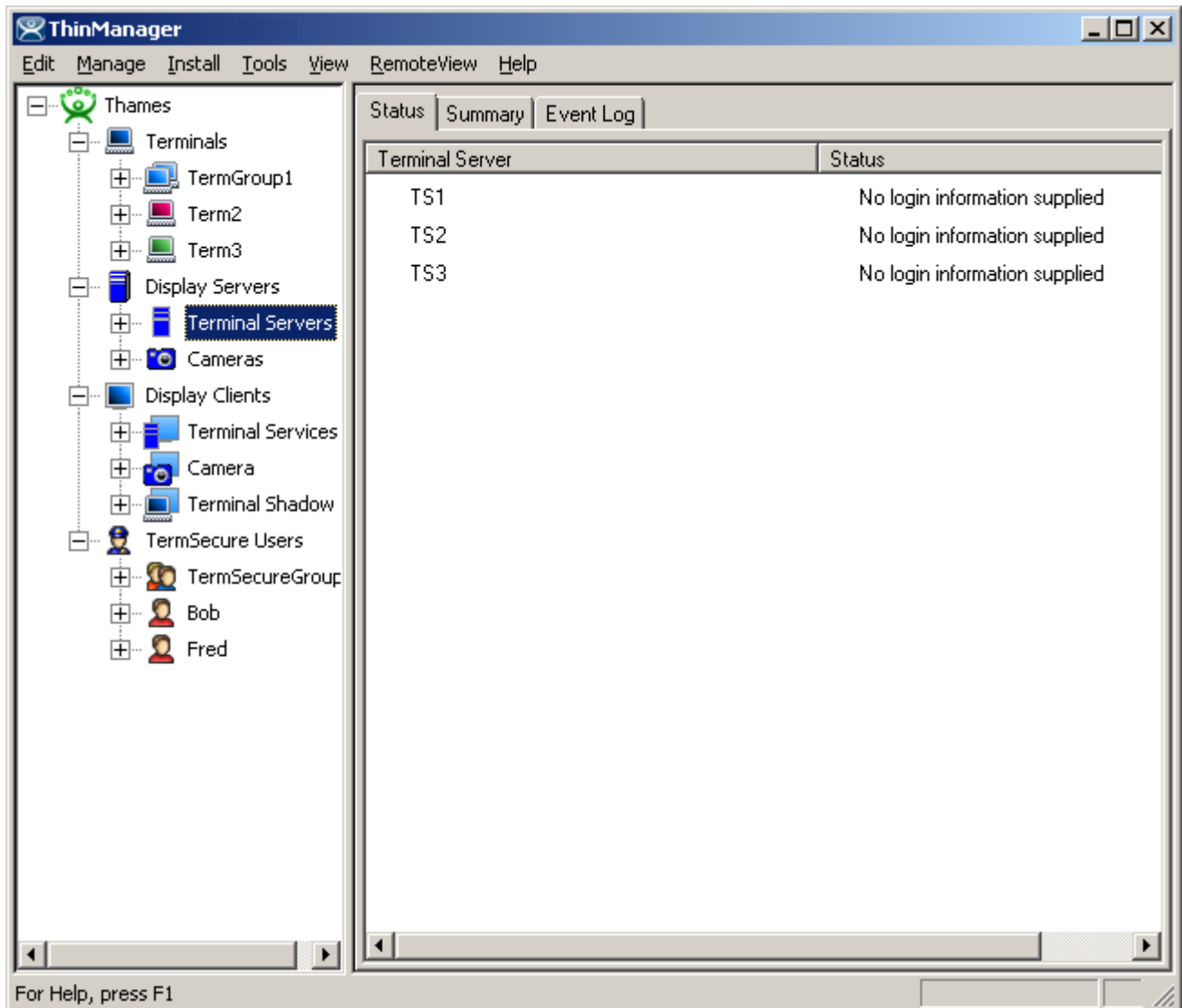

*Terminal Servers Tabs – Status*

Highlighting an individual **Terminal Server** will show:

- **Configuration** - This shows the installed Client Communication Protocols and the SmartSession settings for the Terminal Server. See Terminal Server Capabilities Page for details.
- **Properties** – This tab displays the server resource data like total memory, free memory, uptime, and CPU speed.
- **Schedule** – This will display any events scheduled for the Group. See Terminal Server Schedule for details.
- **Users** - This tab displays information from the Terminal Services Manager. It shows users that are logged into the Terminal Server. Right clicking on a user will show options that allow the session to be **Reset** (logged off), **Disconnected**, or have a message sent to it.
- **Sessions** - This tab displays information from the Terminal Services Manager. It shows users that are logged into the Terminal Server. Right clicking on a user will show options that allow the session to be **Reset** (logged off), **Disconnected**, or have a message sent to it.

- **Processes** - This tab displays information from the Terminal Services Manager. It shows the processes running on the Terminal Server and can have them sorted by Session ID (users) or Process Name. Right clicking on a process will give the option to kill the process.
- **Graph** – This tab will display the CPU usage and memory usage of the terminal server as a graph. This graph can contain one hour of historical data.
- **Event Log** - This shows the terminal events and terminal configuration events for that terminal, if event logging is enabled in the ThinManager Configuration Wizard. Event Selection Page for details.
- **Connect** – This tab will open a connection from ThinManager to the terminal server. This session allows administrators to manage the terminal server from within ThinManager. See Connect Options for details.
- **Report** – This will display the selected report for the terminal server. See Reports for details.

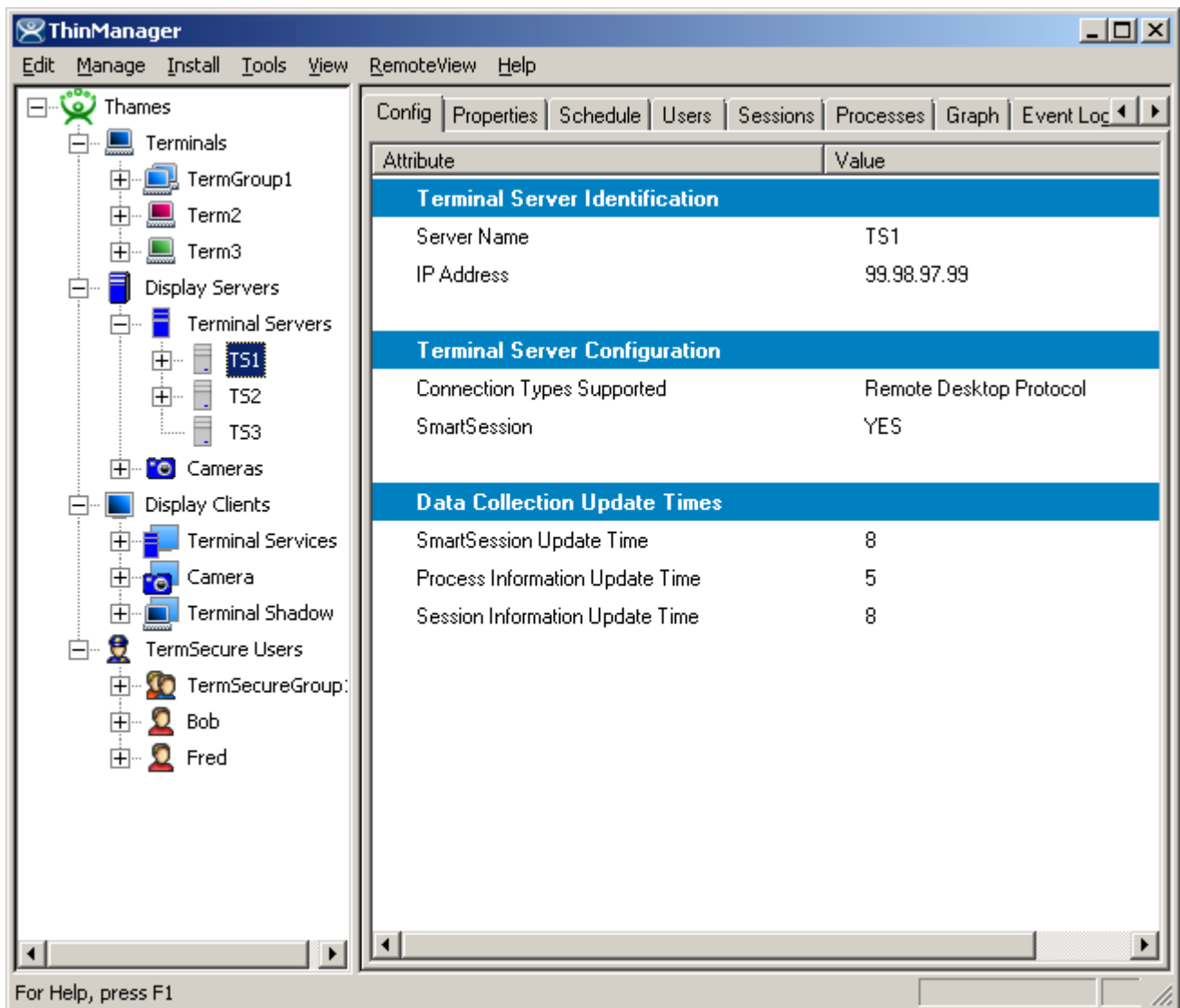

*Terminal Server Tabs*

## 6.5.5 Modifying a Terminal

Modifying a terminal allows you to reconfigure the terminal or change group settings such as touch screen usage, video resolution, or to assign it to a terminal server.

To modify a terminal open the Terminal Configuration Wizard or the Terminal Properties by either:

- Highlighting the terminal in the **ThinManager** tree pane by clicking on the terminal name or icon and select **Edit > Modify** from the **ThinManager** menu bar.
- Right-clicking on the terminal icon in the **ThinManager** tree pane and select **Modify**.
- Double-clicking on a terminal icon in the **ThinManager** tree pane.

This will launch the **Terminal Configuration Wizard**, allowing changes to be made.

---

**Note:** The terminal will need to be restarted for the changes to take effect.

---

## 6.5.6 Deleting a Terminal

A terminal can be deleted from the **ThinManager** by:

- Highlighting the terminal in the **ThinManager** tree pane and selecting **Edit > Delete** from the **ThinManager** menu bar
- Right-clicking a terminal icon in the tree pane of **ThinManager** and selecting **Delete Terminal**.

## 6.5.7 Restarting a Terminal

A restart will reload any changes to a terminal configuration or firmware without a cycling of power.

A terminal or group can be restarted by:

- Selecting **Tools>Restart Terminal** from the ThinManager menu bar. This will restart all the terminals on the server if the server is highlighted. If a group is highlighted, all members of the group will be highlighted. If a terminal is highlighted, the terminal is restarted.
- Right-clicking a group icon in the tree pane of ThinManager and selecting **Restart Terminals**. This will reboot all the terminals in the group.
- Right- clicking a terminal icon in the tree pane of ThinManager and selecting **Restart Terminal**. This will restart only the highlighted terminal.

## 6.5.8 Rebooting a Terminal

A reboot will cycle power to the terminal, reloading firmware and configuration.

A terminal or group can be rebooted by:

- Selecting **Tools>Reboot Terminals** from the ThinManager menu bar. This will reboot all the terminals on the server if the server is highlighted. If a group is highlighted, all members of the group will be highlighted. If a terminal is highlighted, the terminal is rebooted.
- Right-clicking a group icon in the tree pane of ThinManager and selecting **Reboot Terminals**. This will reboot all the terminals in the group.
- Right-clicking a terminal icon in the tree pane of ThinManager and selecting **Reboot Terminal**. This will reboot only the highlighted terminal.

## 6.5.9 Renaming a Terminal

Terminals can be renamed by:

- Highlighting the Terminal and selecting **Edit > Rename**.
- Right-clicking the Terminal and selecting **Rename**.

---

**Note:** Renaming a terminal can be accomplished the same way that files or directories are renamed in **Windows Explorer**. Single click twice on the terminal name; this will draw a box around the name and highlight it. Type the new terminal name.

---

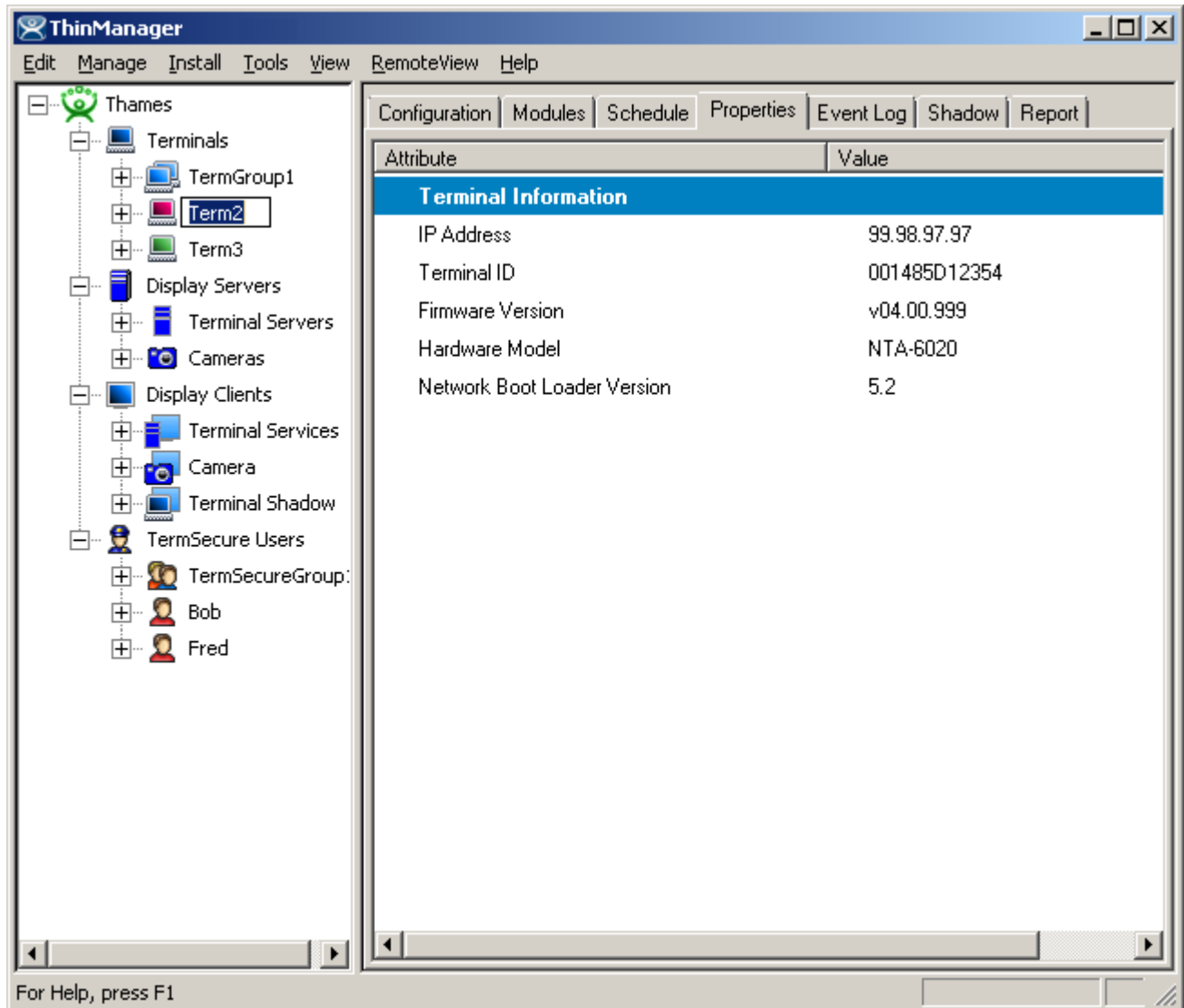

*Renaming a Terminal*

The terminal name should be less than 15 characters because of limitations on the terminal server.

---

**Tip on single clicking twice:** Click once to highlight the name, move the mouse slightly and click again. This will prevent Windows from confusing the two single clicks with a double click.

---

# 7 Menu Items

---

## 7.1 Edit

Edit contains commands for adding, deleting, and changing configurations. The functions listed are dependent on what is highlighted in the tree.

### 7.1.1 Add Terminal

**Edit > Add Terminal** will launch the **Terminal Creation Wizard** to start the process of adding a new terminal. This command will be displayed when the ThinManager Server, Terminals branch, or a Terminal Group is highlighted.

See Terminal Configuration Wizard for details.

### 7.1.2 Add Terminal Group

**Edit > Add Terminal Group** will launch the **Group Creation Wizard** to start the process of adding a new group of terminals. This command will be displayed when the ThinManager Server, Terminals branch, or a Terminal Group is highlighted.

See Terminal Group Configuration Wizard for details.

### 7.1.3 Add ThinManager Server

**Edit > Add ThinManager Server** will allow the remote administration of multiple ThinManager Servers by adding an additional ThinManager Server to the ThinManager Server drop-down box above the tree. A user logged in with administrative rights can connect to multiple ThinManager servers for management.

Selecting **Add ThinManager Server** will launch a dialog box.

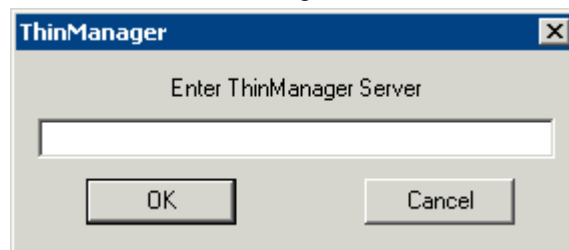

*Add ThinManager Server Dialog Box*

Enter computer name or the IP address of a ThinManager server. This adds the ThinManager Server to the ThinManager Server drop-down box above the tree pane of the local ThinManager so that the configuration can be displayed in the tree when needed.

**Note:** The ThinManager Server may need to be defined in the ThinManager Server List Wizard.

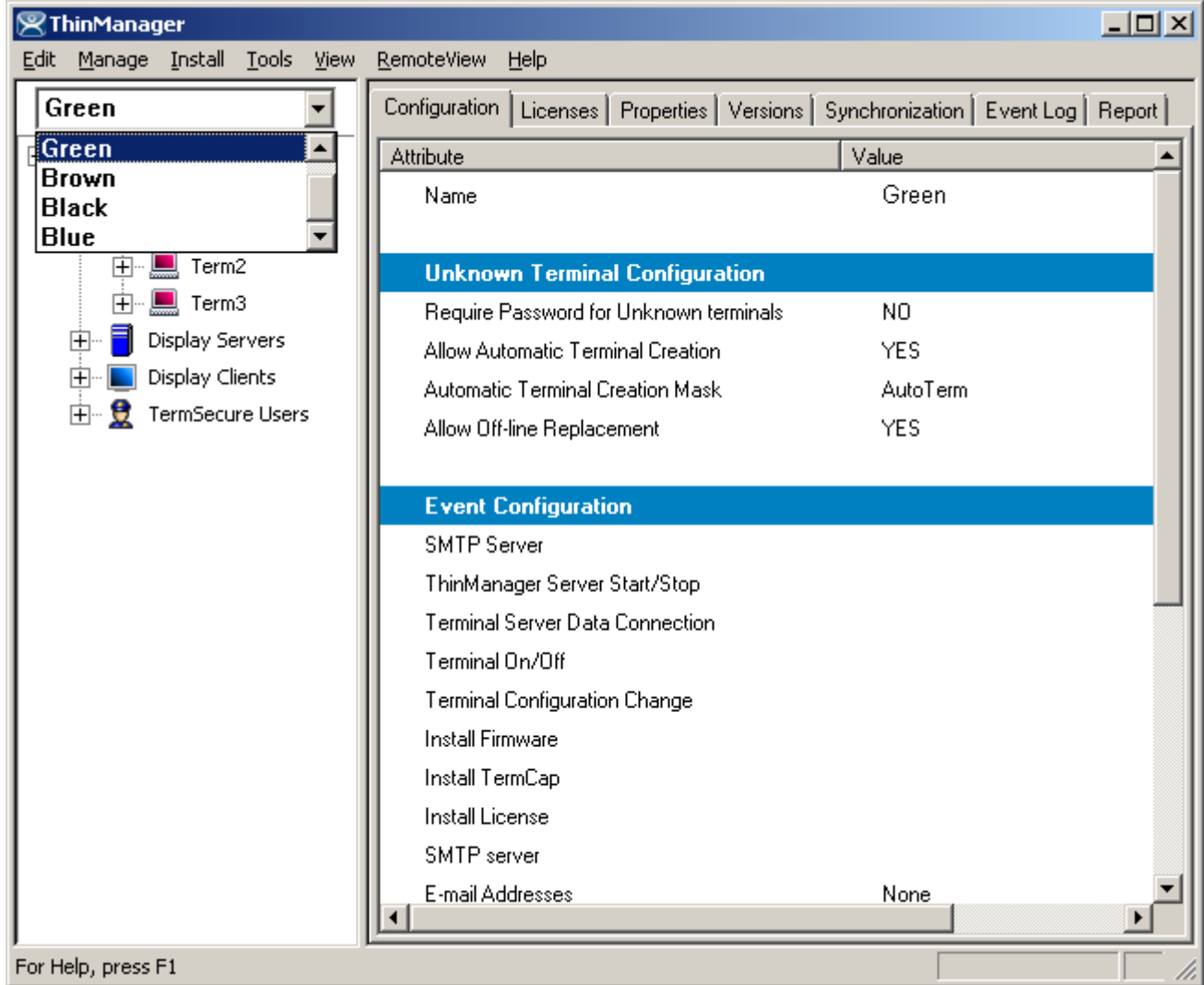

*ThinManager Adding an Additional ThinManager Server*

The new ThinManager Server will be added to the ThinManager Server drop-down box. Selecting the new ThinManager Server in the drop-down will display the tree for that ThinManager Server.

Members of the Administrator group or the ThinManager Administrators group have full control of the remote ThinManager Server and can make changes as needed. Members of the ThinManager Power Users group can monitor the connection.

See ThinManager Security Groups for more details.

If ThinManager is installed on a Windows XP Pro workstation, it cannot be added to a ThinManager on a Windows 2003 unless a security option is changed.

In Windows XP Pro select **Start > Control Panel > Administrative Tools > Local Security Policy**.

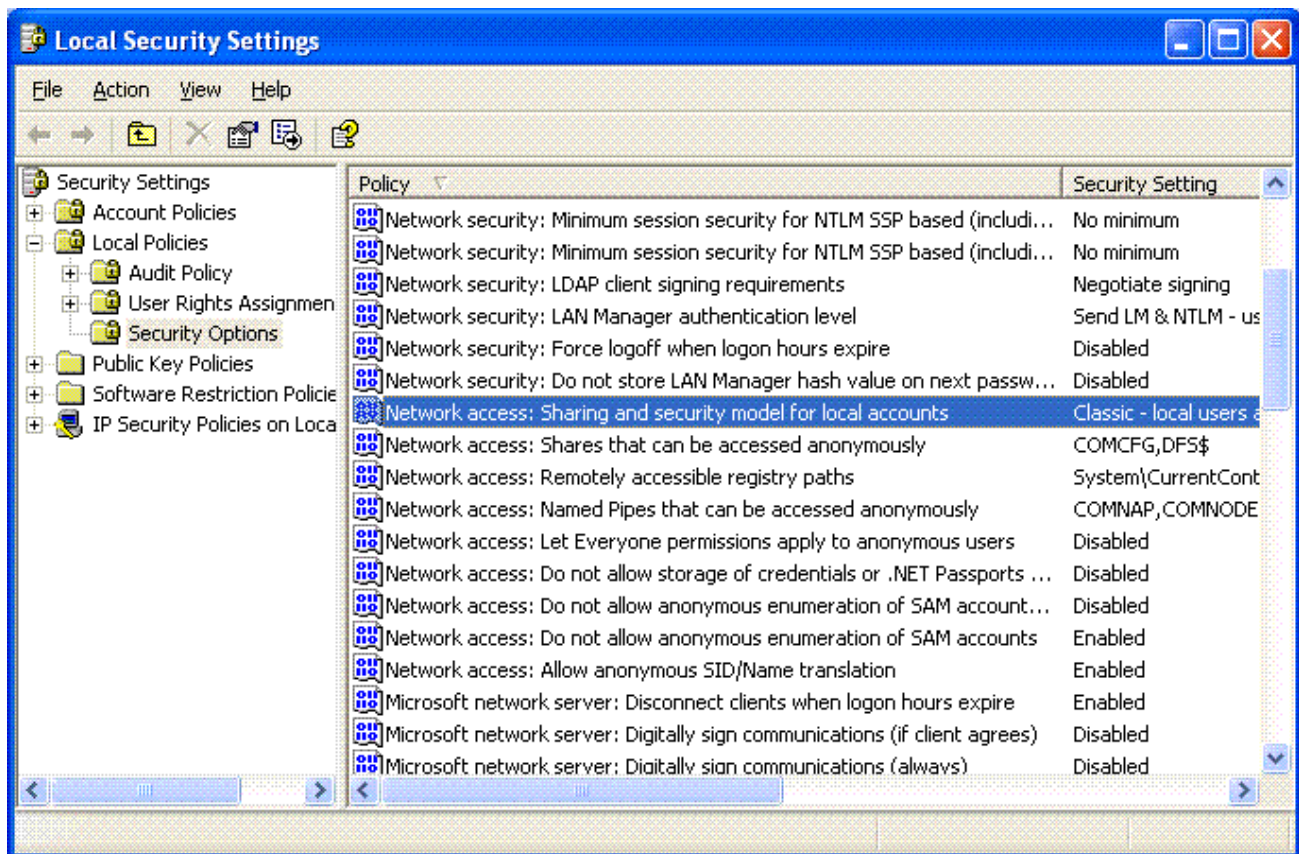

Windows XP Pro – Local Security Settings

Highlight the **Security Options** folder in the **Local Security Settings** program. Change the **Network access: Sharing and Security model for local accounts** from the default **Guest Only** to **Classic** to match the setting of the Windows 2003 terminal server.

### 7.1.4 Remove ThinManager Server

**Edit > Remove ThinManager Server** will delete a highlighted ThinManager Server from the tree.

### 7.1.5 Delete

**Edit > Delete** will launch a message box that will remove a highlighted ThinManager Server, group or terminal. Deleting a remote ThinManager Server will remove it from the local list.

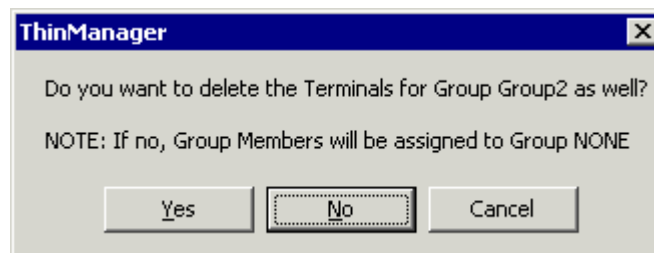

Delete Group Message Box

Deleting a group will give the option of deleting the group terminals or moving them under the server without a group.

## 7.1.6 Modify

The function of **Edit > Modify** depends on what tree icon is highlighted when **Modify** is selected.

- **Modify** will launch the **ThinManager Server Configuration Wizard** for a highlighted ThinManager Server. This allows the ThinManager Server to be configured as described in the ThinManager Server Configuration Wizard.
- **Modify** will launch the **Terminal Group Configuration Wizard** for a highlighted group. Modifications can be made as described in Terminal Group Configuration Wizard.
- **Modify** will launch the **Terminal Configuration Wizard** for a highlighted terminal. Modifications can be made as described in Terminal Configuration Wizard.
- **Modify** will launch the appropriate **Display Server Configuration Wizard** for a highlighted Display Server member.
- **Modify** will launch the appropriate **Display Client Configuration Wizard** for a highlighted Display Client member.
- **Modify** will launch the **TermSecure Configuration Wizard** for a highlighted TermSecure user or group.

## 7.1.7 Rename

**Edit > Rename** will allow a highlighted tree item to have its name changed.

---

**Note:** The terminal name should be less than 15 characters because of limitations of the terminal server.

---

## 7.1.8 Lock

When a tree member is opened for modification, the entry in the configuration is automatically locked to prevent two people from making changes at one time.

**Edit > Lock** will manually lock the configuration of a tree member to prevent it from being changed. A lock icon will designate the locked state.

*Lock Icons*

## 7.1.9 Unlock

**Edit > Unlock** will manually unlock a tree member that was locked while being modified. This is used if the server was shut down while a tree member was locked, preventing the member from being unlocked automatically when the modifications are complete.

Using the Unlock function will display a warning to alert the user.

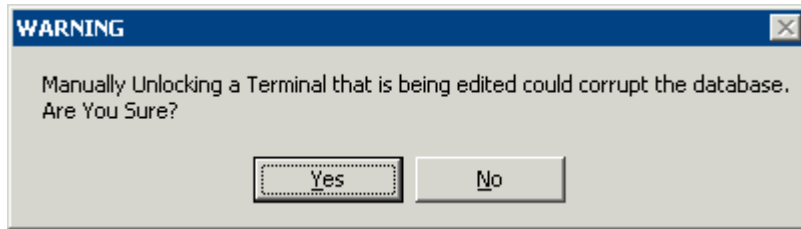

*Lock Warning Message*

Unlocking a locked member can cause a loss of configuration data if another user is modifying it.

---

**Note:** This tool is to be used only when a tree member remains locked due to an unexpected server shut down while a member is being configured. Using this tool while another is configuring that terminal can lead to corruption of the database.

---

## 7.1.10 Find

**Edit > Find** launches a **Find** dialog that searches the tree for the item typed into the **Find** field.

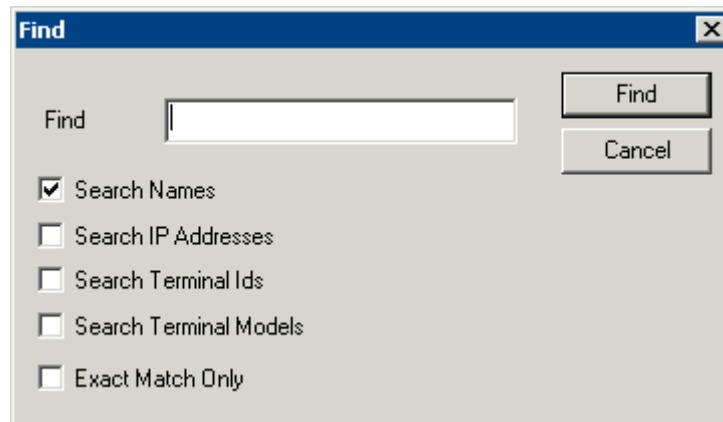

*Find Dialog Box*

The **Find** function has several checkboxes to enhance the search:

- **Search Names** – this, when checked, will search for a name entered in the **Find** field.
- **Search IP Addresses** - this, when checked, will search for an IP address entered in the **Find** field.
- **Search Terminal Ids** - this, when checked, will search for a MAC address/Terminal ID entered in the **Find** field.
- **Search Terminal Models** – this, when checked, will search for a thin client model entered in the **Find** field.
- **Exact Match Only** - this, when checked, will limit searches to exact matches to the name entered in the **Find** field.

**CTRL+F** is the short cut key to launch **Find**.

## 7.1.11 Find Next

**Edit > Find Next** will continue searching the tree for the next instance of the text in the **Find** field of the **Find** dialog box.

**F3** is the shortcut key for this function.

---

## 7.2 Manage

### 7.2.1 ThinManager Server List

**Manage > ThinManager Server List** will launch the **ThinManager List Wizard**. See ThinManager Server List for details.

### 7.2.2 TermSecure Access Groups

Selecting **Manage > TermSecure Access Groups** will launch the **Access Groups** window to create Permission Groups for use with TermSecure.

See Permissions for more details.

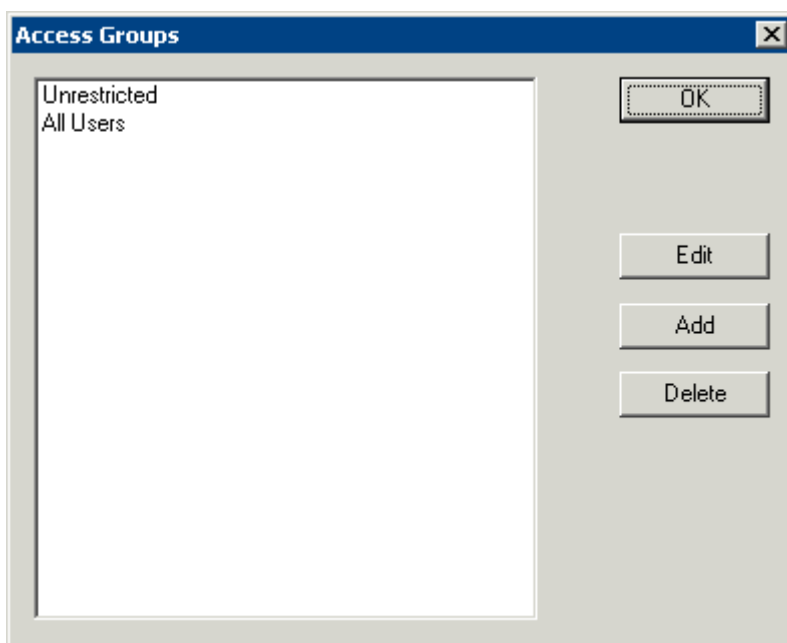

*Access Groups Window*

Select the **OK** button to accept the changes and close the window.

Select the **Edit** button to change the highlighted Access Group.

Select the **Add** button to add a new Access Group.

Select the **Delete** button to remove the highlighted Access Group.

If the **Add** button is selected, an **Access Group Creation** window will be displayed.

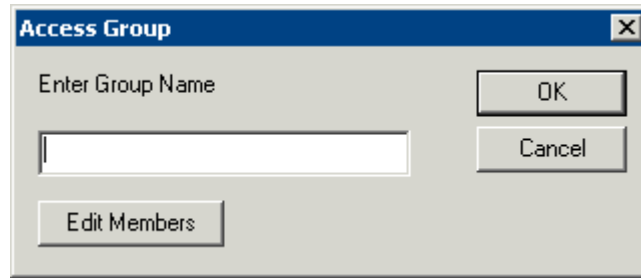

*Access Group Creation Window*

Enter a name for the new Access Group and select **OK** to create the group.

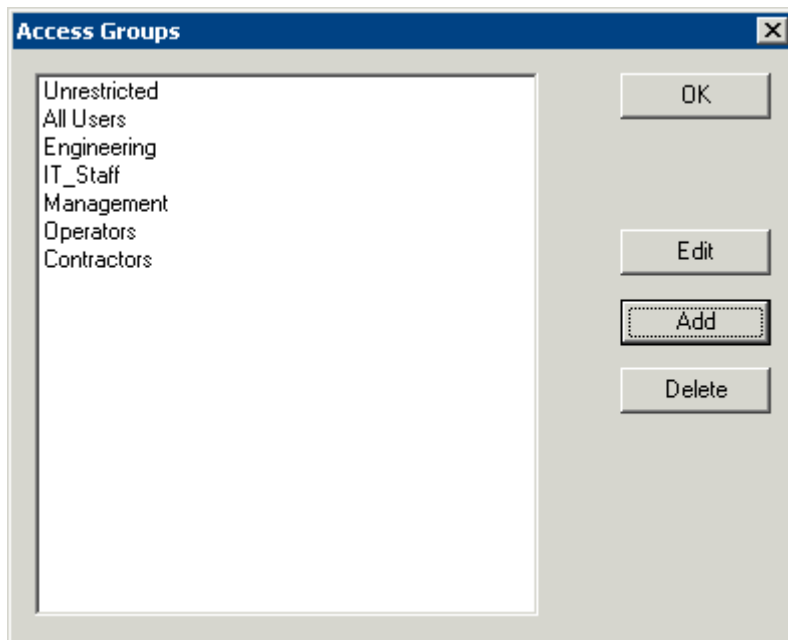

*TermSecure Access Groups Added*

Defined Access Groups will be displayed in the **Access Group** window. See Permissions for more details.

### 7.2.3 DNS Configuration

**Manage > DNS Configuration** will launch the **DNS Configuration Wizard**. See DNS Configuration for details.

### 7.2.4 Configure Default Terminal

**Manage > Configure Default Terminal** will launch the Terminal Properties for the “Default” terminal. This default terminal is used as a template that terminals created during **Auto-Create** are based on. See Auto-Creation of Terminals for details on Auto-Creation of terminals.

### 7.2.5 Restore Configuration

**Manage > Restore Configuration** will allow a backed up ThinManager configuration to be applied to the ThinManager Server. Select **Restore Configuration** to launch the desired ThinManager Configuration file in the browse window and select **Open**. The backup copy will overwrite the existing configuration.

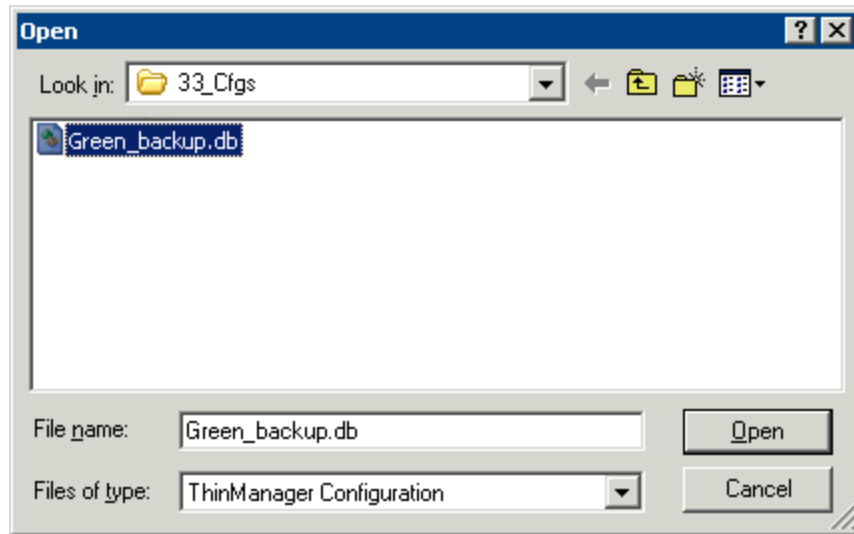

*Restore ThinManager Configuration*

## 7.2.6 Backup Configuration

**Manage > Backup Configuration** allows the ThinManager Configuration to be saved. Select **Backup Configuration** to launch a browse window and select the **Save** button to save a backup copy.

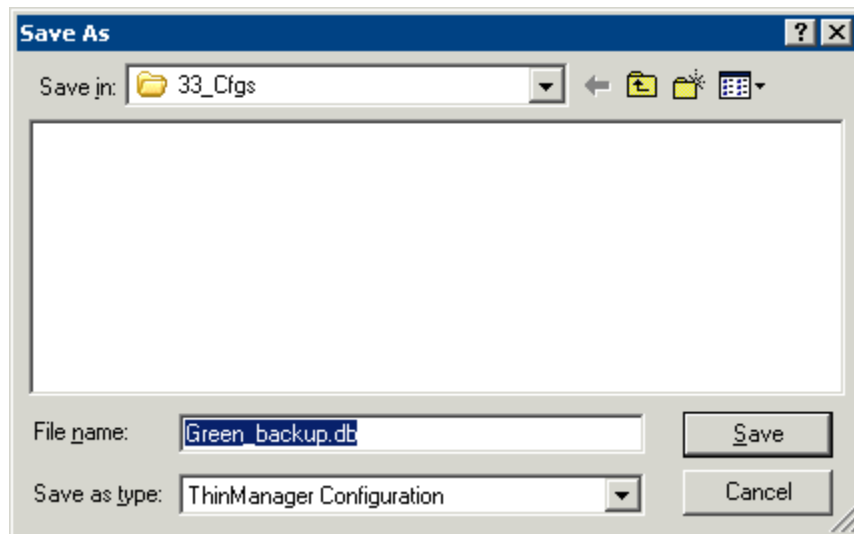

*Backup ThinManager Configuration*

## 7.2.7 Synchronize Configuration

**Manage > Synchronize Configuration** allows the configuration of multiple ThinManager Servers to be kept identical so that a terminal will boot with the same configuration regardless of what ThinManager Server the terminal connects to.

---

**Note:** ThinManager has an Automatic Synchronization feature that will keep two ThinManager Servers synchronized without requiring a manual input. See ThinManager Server List Page for details.

---

Although Automatic Synchronization is the preferred method of synchronization, Manual Synchronization is useful to synchronize the configurations on the primary and backup ThinManager Servers before turning on the Automatic Synchronization.

Selecting **Synchronize Configuration** will launch the **Synchronize ThinManager Server Configurations Wizard**. See Manual Synchronization for details.

### 7.2.8 Reconnect

This command will reinitiate the connection between the highlighted ThinManager Server and the ThinServer service.

### 7.2.9 Disconnect

This command will disconnect the connection between the highlighted ThinManager Server and the ThinServer service.

---

## 7.3 Install

**Install** is a new menu item that contains the commands from **Manage** that involve installation.

### 7.3.1 Licenses

**Install > License** opens up the Licensing dialog box.

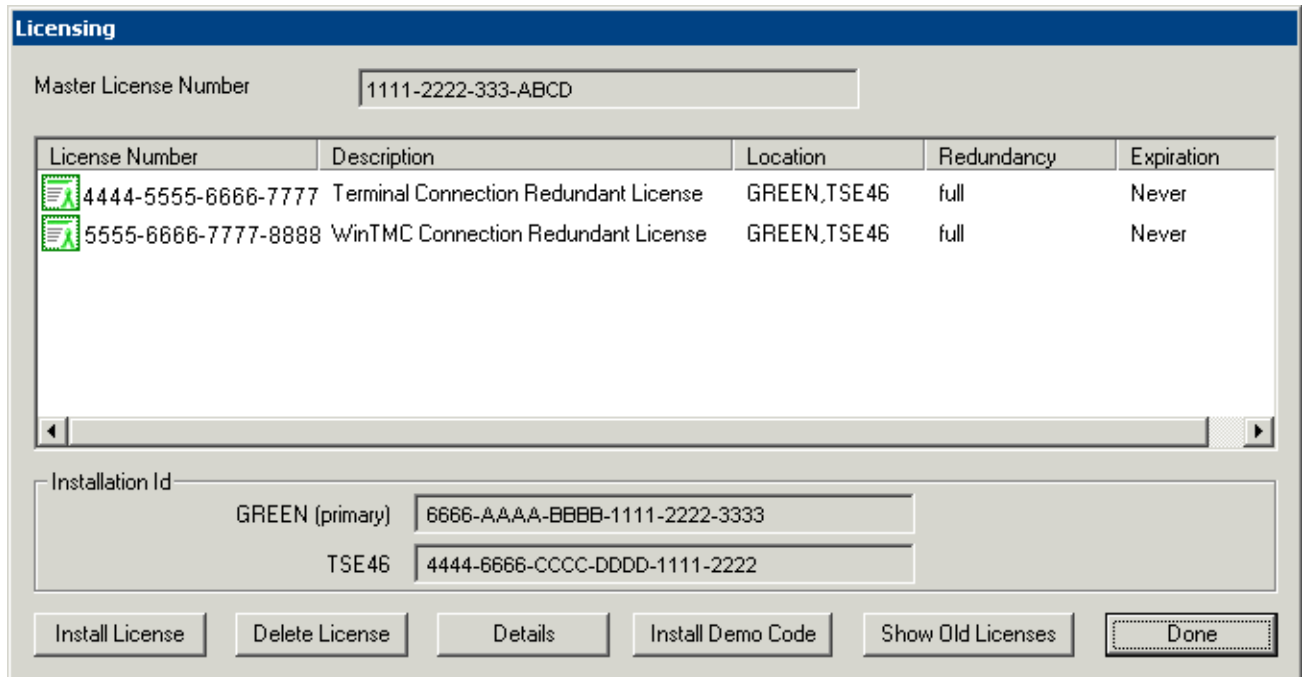

*Licensing Window*

The **Master License Number** field shows the number of the installed master license. See Creating a Master License for details.

The **Licensing** window displays several columns.

- **License Number** – This displays the component product license numbers included in the installed master license. A green monitor indicates a valid license while invalid licenses will display a red “X”.
- **Location** – This lists the ThinManager Server(s) that the component product license applies to.
- **Redundancy** – This indicates whether the license type is redundant or mirrored.
- **Description** – This lists the license type.
- **Expiration** – This displays the license expiration date.

The **Installation ID** field displays the Installation ID number that is used in the license activation process. ThinManager Servers that are auto-synchronized will display the Install ID of both ThinManager Servers.

- **Install License** – This button launches a file browser that allows a license file to be added.
- **Delete License** – This button allows a highlighted license to be deleted.
- **Details** – This button displays the details of a highlighted license.
- **Install Demo Code** – This button allows a Demo Code to be added to give temporary functionality.
- **Show Old Licenses** – This lists the previously installed ThinManager 3.x licenses on the ThinManager Server.
- **Done** – This button closes the Licensing window.

See Licensing ThinManager 4.0 for details.

## 7.3.2 Modules

**Install > Modules** open the Modules dialog box. This displays the modules that are available to the ACP Enabled thin clients. See Module Overview for details.

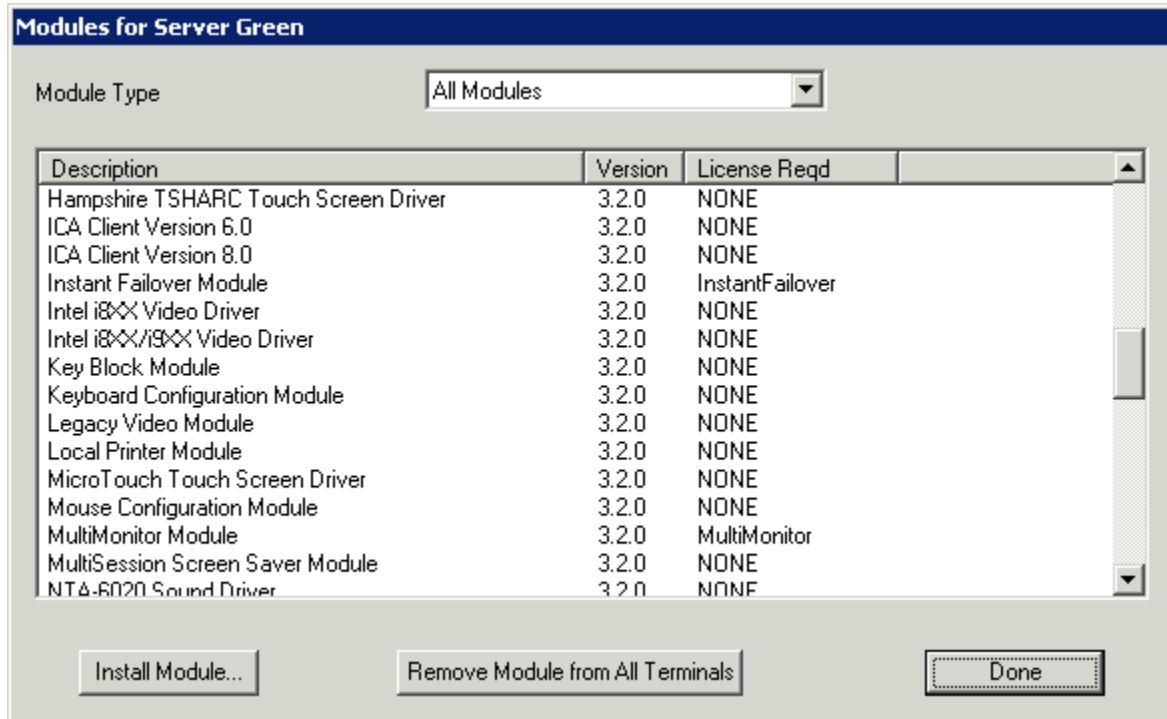

*Installed Modules Windows*

The **Module Type** drop-down allows all modules to be displayed or allows the modules to be filtered by type.

The **Modules for Server X** window has three columns.

- **Description** – This lists the modules by name.
- **Version** – This is the version number of the module. This can be compared against the latest versions from <http://www.thinmanager.com/support/downloads.shtml#modules>.
- **License Req'd** – This shows what license is required, if any, to use the module.

The **Modules for Server X** window has three buttons.

- **Install Module** – This button launches a file browser that allows a module file to be added or updated.
- **Remove Module form All Terminals** – This button will remove a highlighted module from all terminals. It doesn't remove the module from the system; it just removes it from the configurations.
- **Done** – This button closes the Modules window.

Selecting **Install Module...** will launch a dialog box that allows modules files to be selected.

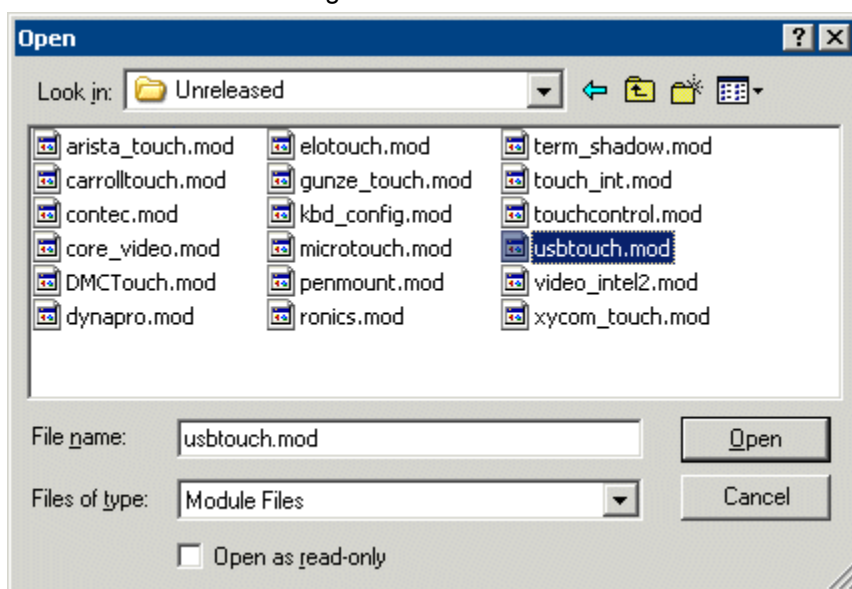

*Open Module File*

A module can be added to the list of available modules by highlighting the desired module file and selecting **Open**. . The window will close when the license is installed.

---

**Note:** The module files should not be saved directly into the ThinManager folder but should be saved to another folder and be installed using ThinManager.

---

See Module Overview for details

### 7.3.3 Reports (Installation)

**Install > Reports** will launch a **Reports** window that allows additional reports to be added to ThinManager. Each report has two components, an HTML template and a SQL query.

See Reports for information on reports.

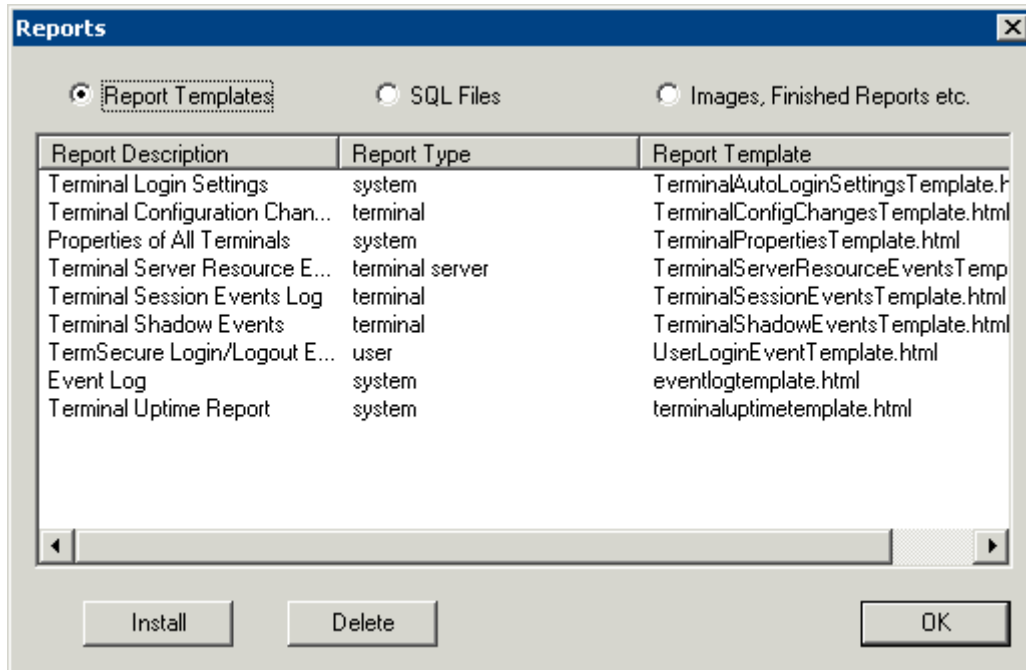

*Reports Window –Reports Templates*

The **Reports** window has radio buttons to display report templates, SQL files, and images, finished reports, and assorted files.

Selecting the **Report Template** radio button will display installed report templates. ThinManager installs a variety of templates. New templates can be downloaded from [www.thinmanager.com](http://www.thinmanager.com).

Selecting the **Install** button will launch a file browser to install new templates. Selecting the **Delete** button will delete a highlighted report.

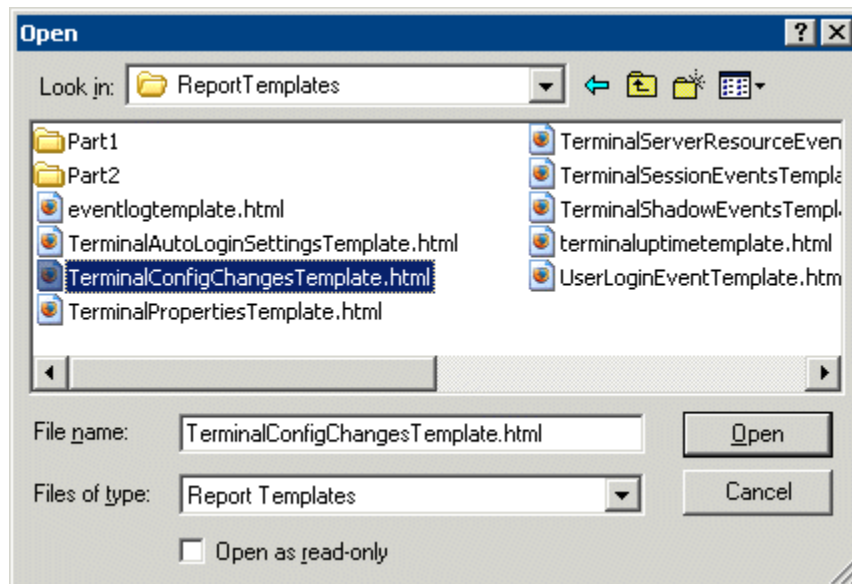

*Open File Window*

Navigated to the desired template, highlight the file, and select **Open**. This will install the template and close the file browser window.

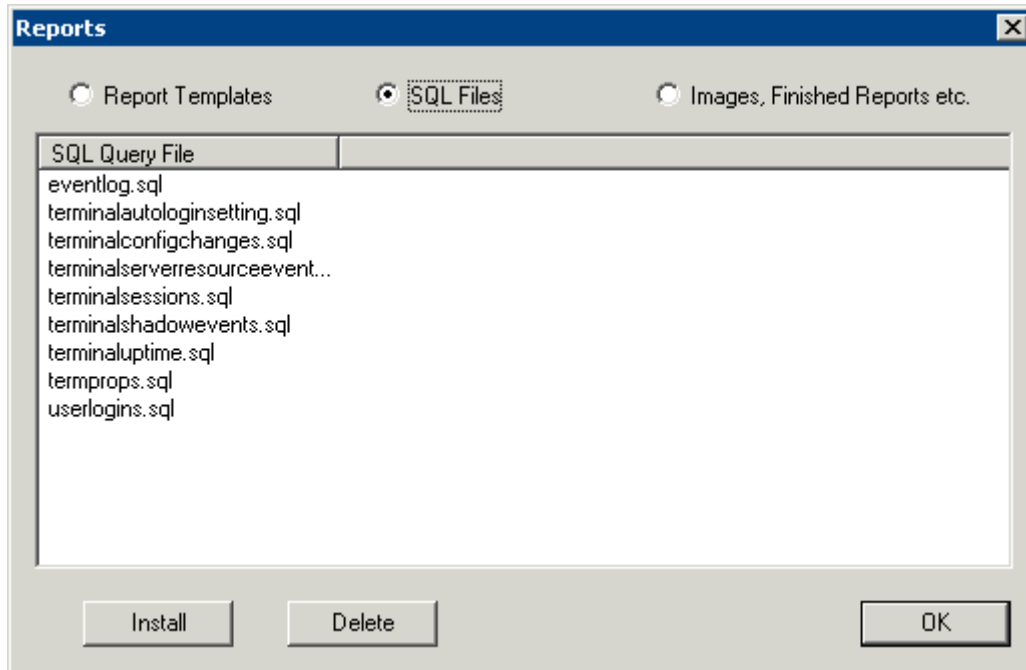

*Reports Window – SQL Files*

Selecting the **SQL Files** radio button will display installed SQL queries. ThinManager installs a variety of SQL queries as companions to the report templates. New SQL queries for new reports can be downloaded from [www.thinmanager.com](http://www.thinmanager.com).

Selecting the **Install** button will launch a file browser to install new SQL queries. Selecting the **Delete** button will delete a highlighted SQL query.

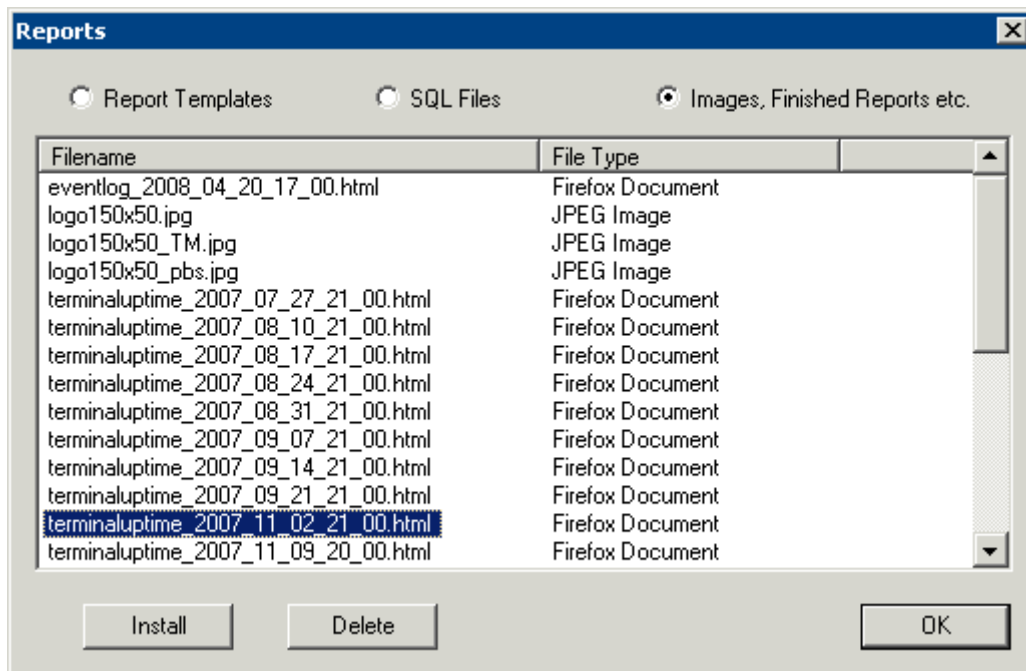

*Reports Window – Images, Finished Reports, etc.*

Selecting the **Images, Finished Reports, etc.** radio button will display installed images and reports.

Selecting the **Install** button will launch a file browser to install new images. Selecting the **Delete** button will delete a highlighted image, report, or file. This is a handy way to delete older copies of backed up reports and configurations that were saved using the Scheduler. See System Schedule for details.

Selecting the **OK** button will close the **Reports** window.

### 7.3.4 Firmware

ThinManager allows the firmware for the ThinManager Ready thin client to be upgraded with the latest version from the ThinManager web site ([www.thinmanager.com](http://www.thinmanager.com)).

Select **Install > Firmware** to launch a file browser.

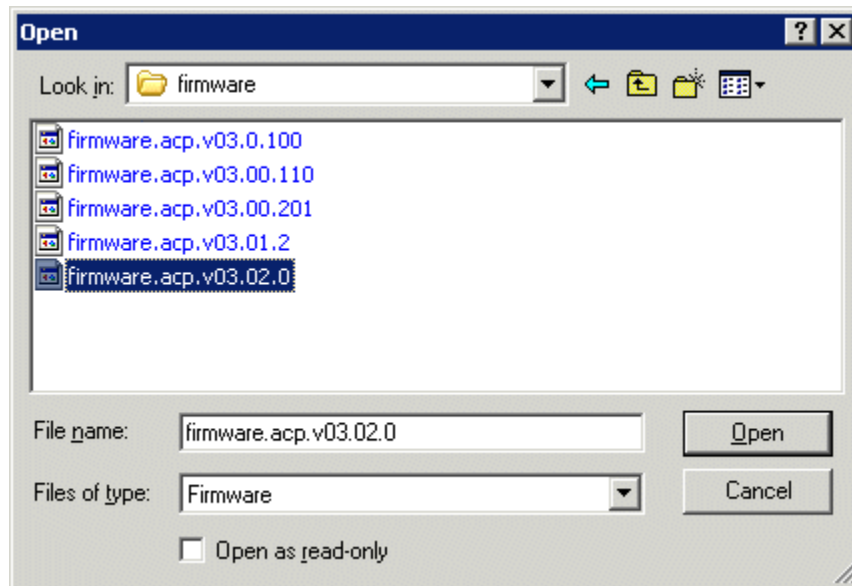

*Install New Firmware*

Select the new version of the **firmware.acp** and select **Open**. This will install the new version of the firmware.

The ThinManager Ready thin clients will download the new version of firmware the next time they are rebooted.

### 7.3.5 TermCap Database

ThinManager has a **Terminal Capability Database (termcap.db)** that provides ThinManager with the configuration parameters for each thin client model. At each terminal connection, the TermCap database is checked and an integrity check is performed. If the configuration does not match the terminal specifications, ThinManager may reconfigure the terminal to acceptable parameters.

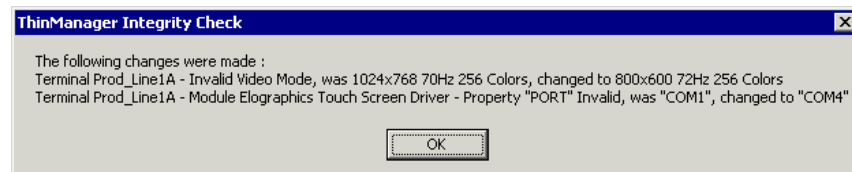

*Terminal Capabilities Integrity Check*

The Terminal Capability database can be updated with the current release from the ThinManager web site ([www.thinmanager.com](http://www.thinmanager.com)).

To update the Terminal Capabilities Database, select **Install > TermCap Database**.

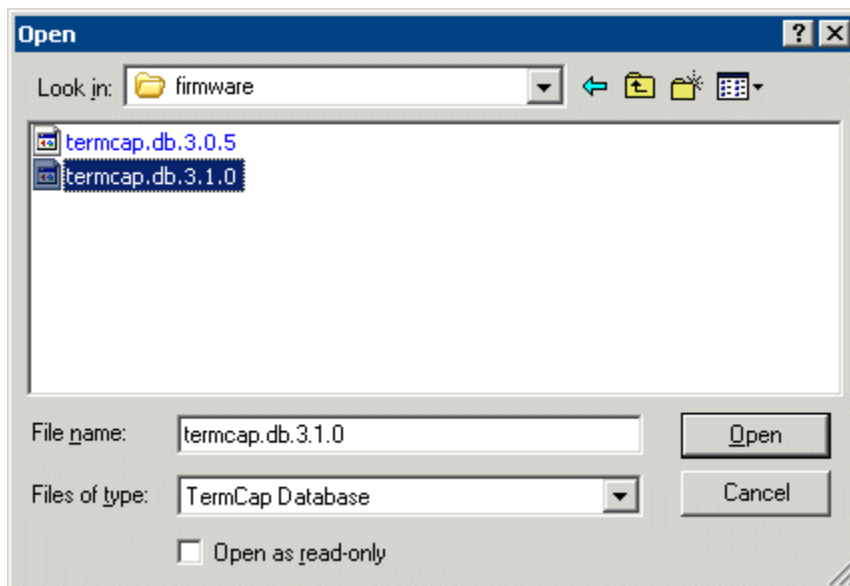

*Install New TermCap Database*

An **Open** dialog box will be launched.

Select the new version of the **termcap.db** and select the **Open** button. This will install the new version.

---

## 7.4 Tools

**Tools** contain commands that affect the terminals.

### 7.4.1 Restart Terminals

**Tools > Restart Terminals** will perform an intelligent restart of a terminal. It will load any changes to the configuration, modules, firmware, and reconnect them to the terminal server without cycling power to the terminal, unless it is needed to reload the firmware.

---

**Note:** Restarting a terminal does not close the session on the terminal server nor does it unlock a frozen session. It reloads changes independent of the session on the terminal server. It will reconnect to the same session without changing the session.

---

- Highlight a **terminal** in the ThinManager tree pane and select this command to restart a terminal.
- Highlight a **group** in the ThinManager tree pane and select this command to restart all the terminals of the group.
- Highlight a **ThinManager Server** in the ThinManager tree pane and select this command to restart all the terminals on the ThinManager Server.

## 7.4.2 Reboot Terminals

**Tools > Reboot Terminals** will cycle the power to the terminal, reloading the firmware and configuration, and reconnect it to the terminal server. The function of this command has been largely replaced by the **Restart Terminal** command.

---

**Note:** Rebooting a terminal does not close the session on the terminal server nor does it unlock a frozen session. It reboots and reloads the firmware and configuration independent of the session on the terminal server. It will reconnect to the same session without changing the session.

---

- Highlight a **terminal** in the ThinManager tree pane and select this command to reboot a terminal.
- Highlight a **group** in the ThinManager tree pane and select this command to reboot all the terminals of the group.
- Highlight a **ThinManager Server** in the ThinManager tree pane and select this command to reboot all the terminals on the ThinManager Server.

## 7.4.3 Reboot Terminal Server

**Tools > Reboot Terminal Server** will send a command to restart the highlighted terminal server.

- Highlight a **terminal server** in the ThinManager tree pane and select this command to restart a terminal server.

---

**Caution:** **Reboot Terminal Server** will restart the terminal server and log off all sessions without giving users a chance to save their data. Use wisely.

---

## 7.4.4 Disable Terminals

The **Disable Terminal** command will disable any highlighted Group or Terminal by displaying a lockout screen. The terminal will wait until it is enabled with the **Tools > Enable Terminal** function to be functional again. This allows terminals to be locked down for security reasons, or to prevent the terminals from accessing the terminal servers.

Highlighting a Terminal Server, or Group in the ThinManager tree and selecting **Tools > Disable Terminal** will disable every terminal assigned to it.

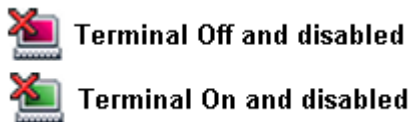

*Disabled Terminal Icons*

If a Group or Terminal is disabled using the **Tools > Disable** function, it will be displayed with a red **X** over the terminal icon. An entire ThinManager Server or an entire Group can be disabled, but only the terminal icons will show the **X**, not the ThinManager Server icon or the Group icons.

Once a terminal is disabled, a disabling screen will appear on the terminal until the terminal has been enabled.

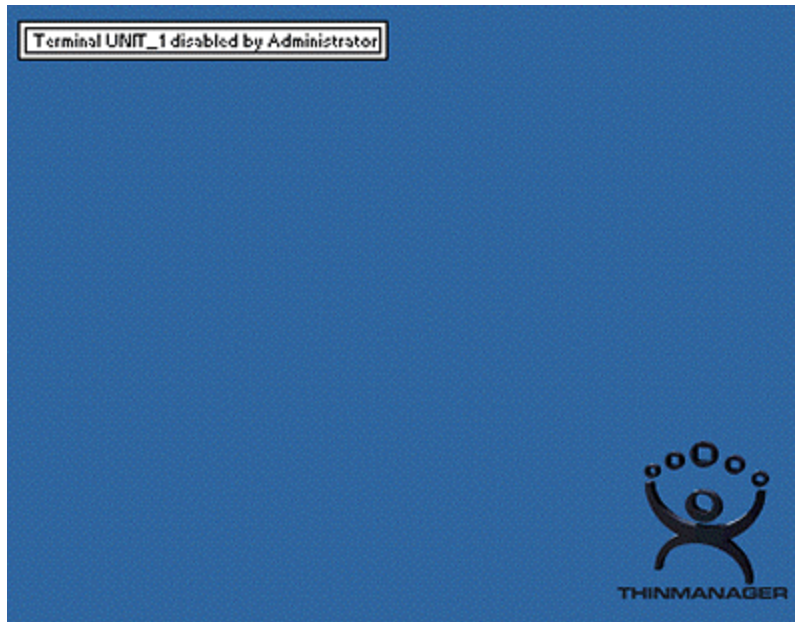

*Disabled Terminal Screen – Logged On*

A logged on terminal will display a screen indicating that the terminal is disabled.

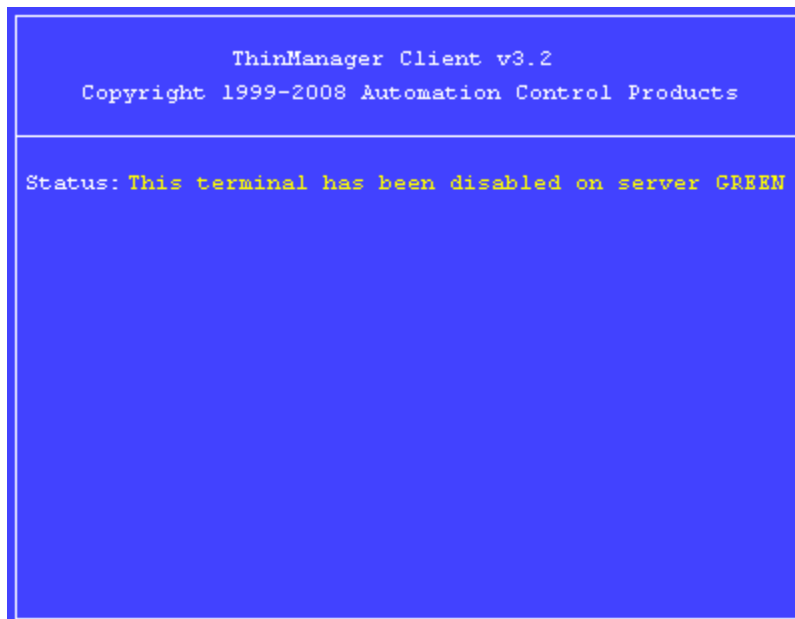

*Disabled Boot Screen*

Terminals that are booted while disabled will halt on a blue screen indicating that the terminal is disabled.

## 7.4.5 Enable Terminals

The ***Enable Terminal*** command will remove the disabling from a highlighted Group or terminal and allow it to continue functioning or resume the boot process.

## 7.4.6 Disable Terminal Server

The **Disable Terminal Server** command will disable all connections from the selected terminal server to all ThinManager Ready thin clients logged onto that server. The sessions will be disconnected but not reset.

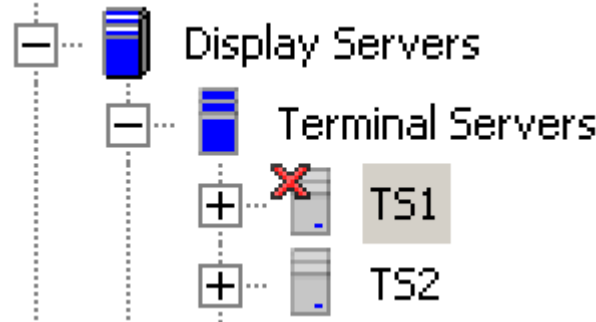

*Disabled Terminal Servers*

This is useful in updating terminal servers. Clients can be disconnected and have their sessions logged off, allowing the server can be updated. Once it is updated in can be enabled to allow client to connect to it again.

## 7.4.7 Enable Terminal Server

The **Enable Terminal Server** command will enable a disabled terminal server to allow connections from ThinManager Ready thin clients.

## 7.4.8 Calibrate Touch Screen

ThinManager has a touch screen configuration utility that can calibrate a thin client touch screen. The utility can be started three ways:

- On the thin client, select **Start > Program Files > Automation Control Products > Calibrate Touch Screen** (or **Start > Program Files > Acp > CalTouchScreen**). This is useful because it allows the operator to calibrate the touch screen without administrative support.
- On the ThinManager Server, highlight the desired terminal in ThinManager and select **Tools > Calibrate Touch Screen** from the menu bar. This will launch the calibration on the selected terminal.
- The **Calibration Touch Down Time (seconds)** setting on the touch screen module will allow the calibration to be triggered by holding a finger on the touch screen for the amount of time set in the parameter. See Touch Screen Modules for details.
- The **TermMon ActiveX** can be configured to launch the calibration program. See TermMon ActiveX Control for details.

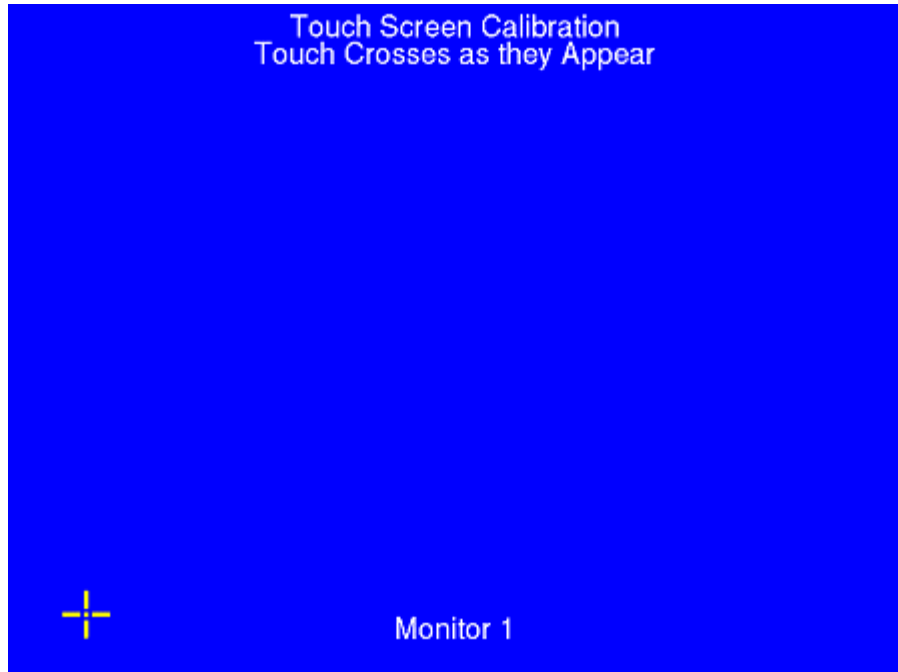

*Touch Screen Calibration Screen*

A new touch screen calibration program was released with ThinManager 2.6 and is included in the 2.6 and later touch screen modules. When the calibration is run, a “+” appears in the lower left. Touch the center of the + and then touch the center of the other four +s as they appear. This provides touch screen mapping for the terminal.

---

**Note:** The touch screen module must first be added through the Module page in the Terminal Configuration wizard.

To launch the calibration program from the **Start** menu from within the session requires that the ThinManager Utilities be installed on each terminal server. See Standard ThinManager Installation in Windows for details.

---

## 7.4.9 Send Message

Send Message will send a message to a highlighted terminal.

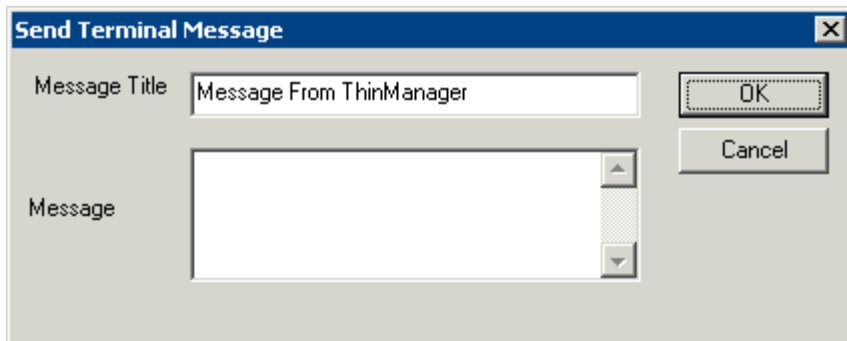

*Send Message Window*

Enter the message into the Message text box. The **Message Title** can be changed, if desired.

Select the **OK** button to send or the **Cancel** button to cancel.

*Send Message Window*

When a message is sent, an ACP splash screen will be displayed with the message until the message is acknowledged.

### 7.4.10 Clear Event Log

Selecting Clear Event Log will clear the event log. The event log is configured the **ThinManager Server Configuration Wizard** that is launched by double-clicking on the ThinManager in the tree or highlighting the ThinManager and selecting **Edit > Modify** from the menu.

---

## 7.5 View

### 7.5.1 Status Bar

The **Status Bar** shows advice and comments on the bottom of the **ThinManager** window. When the **Status Bar** command is checked, the **Status Bar** text is visible. When the **Status Bar** command is unchecked, the **Status Bar** text is invisible.

### 7.5.2 Show Connected Only

**View > Show Connected Only**, if checked, will simplify the tree by removing unconnected terminals, terminal servers and terminal server groups.

### 7.5.3 Reports (Selection)

**View > Reports** will open the **Select Reports** window.

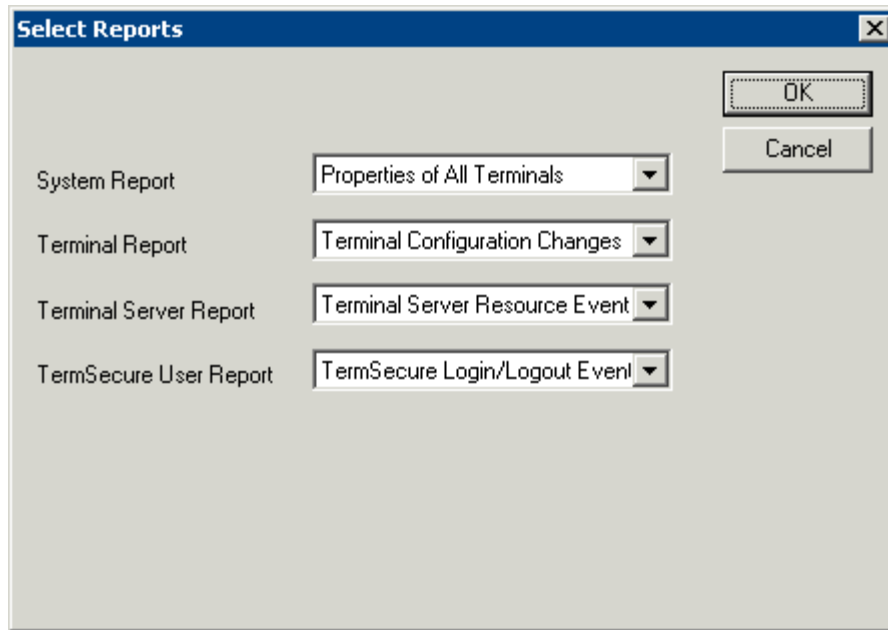

*Select Reports Window*

The Select Reports window allows the selection of the default report that will display when the Report tab is selected for a ThinManager Server, terminal, terminal server, or TermSecure user.

The default reports can be changed by selecting a different report in the drop-down boxes.

See Reports for details.

## **7.5.4 Print**

**View > Print** will print the highlighted tab of the Details pane..

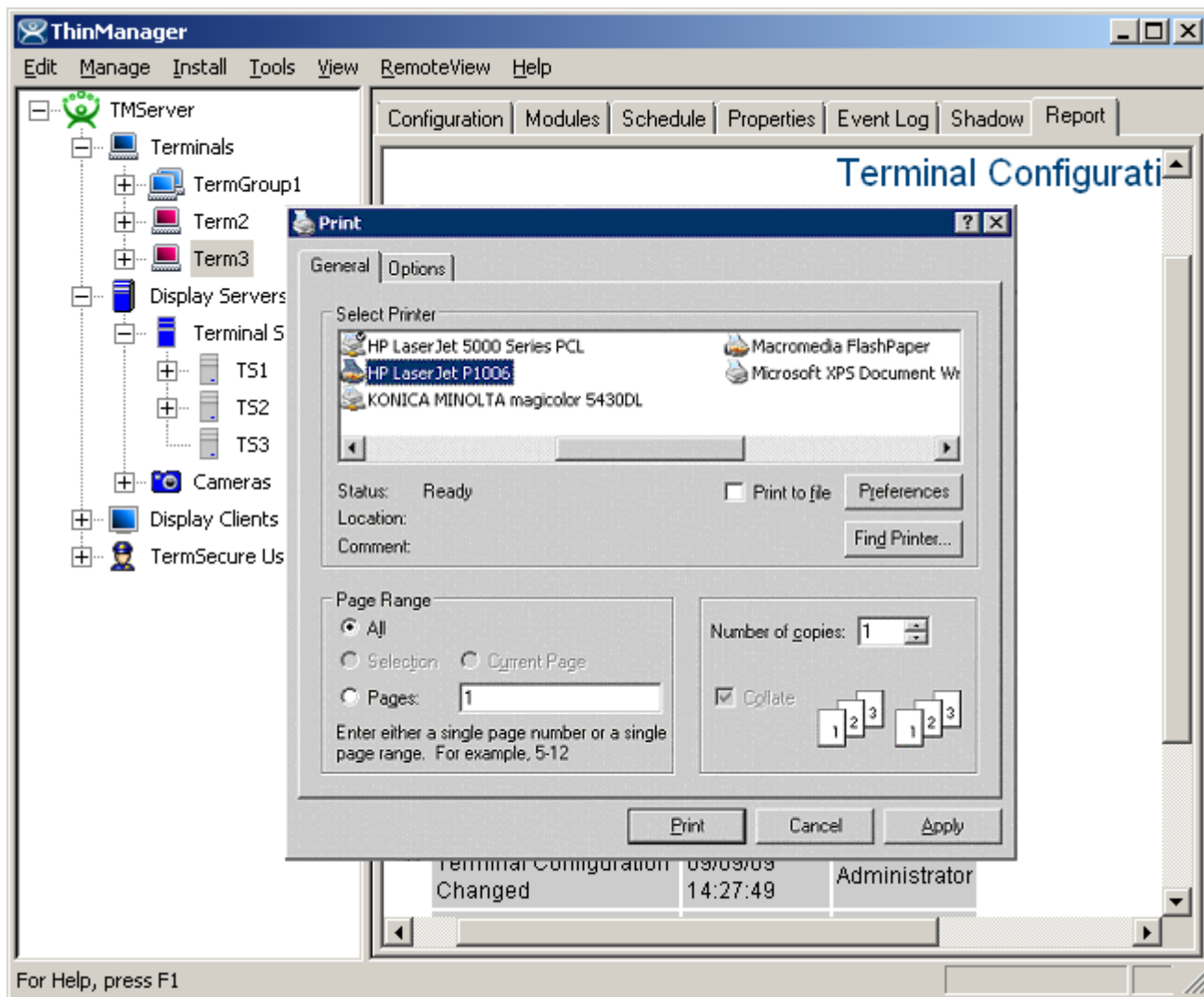

### Print Reports

A **Print** dialog box will appear to allow the selection of the printer and the desired number of copies.

## 7.5.5 Options

Selecting **Options** will launch the Options dialog box.

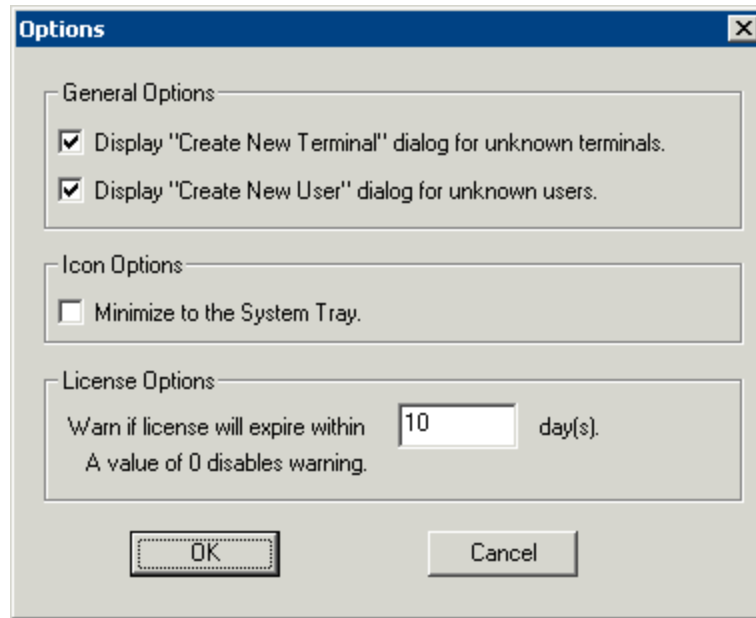

Options

The **Display “Create New Terminal” dialog for unknown terminals** check box, if selected, will launch the **Terminal Configuration Wizard** on the ThinManager Server when a new terminal is added.

The **Display “Create New User” dialog for unknown users** check box, if selected, will launch the **TermSecure User Configuration Wizard** on the ThinManager Server when an unknown ID device (USB key or ID card) is read by a terminal.

---

**Note:** Checking the **Display “Create New User” dialog for unknown users** check box is useful for assigning ID cards to TermSecure Users. See Card and Badge Configuration for a TermSecure User for details.

---

The **Minimize to the System Tray** checkbox will send the ThinManager icon in the system tray when ThinManager is minimized.

**Warn if license will expire within \_\_ day(s)** will set the warning period before license expiration. This is useful for time-limited demonstration and Trialware licenses.

---

## 7.6 RemoteView

### 7.6.1 Interactive Shadow

**Interactive Shadow**, if checked, allows Administrators and members of the ThinManager Security Groups that have interactive shadow permissions to interact and control a shadowed terminal session. If this value is unchecked the sessions will be viewable, but observers cannot take control of the session.

### 7.6.2 Scaled to Window

**Scaled to Windows**, if checked, will scale the shadowed terminal session to fit the Details pane of ThinManager. If this value is unchecked the session will be viewed regular-sized, requiring the use of scroll bars to view portions of the screen.

### 7.6.3 Go FullScreen

This allows the connection from the **Connect** tab on ThinManager to the terminal server to be displayed full screen instead of in a window in ThinManager.

This session can be switched to full-screen by selecting **RemoteView > Go FullScreen** in the menu. This changes the appearance from running from within a window to running as a desktop.

The full screen session will have a tool tab at the top of the screen with controls that allow the window to be switched back to the window or to close the connection.

*Remote Session Tool Bar*

The standard Minimize, Maximize, and Close icons on the Remote Session Tool Bar allow control over the session.

The hot keys of **CTL+ALT+BREAK** will allow you to switch to full screen mode or to exit full screen mode.

### 7.6.4 Connect Options

Selecting **RemoteView > Connect Options** will launch the Terminal Server Connect Options window that allows the terminal server **Remote View** connection to be configured.

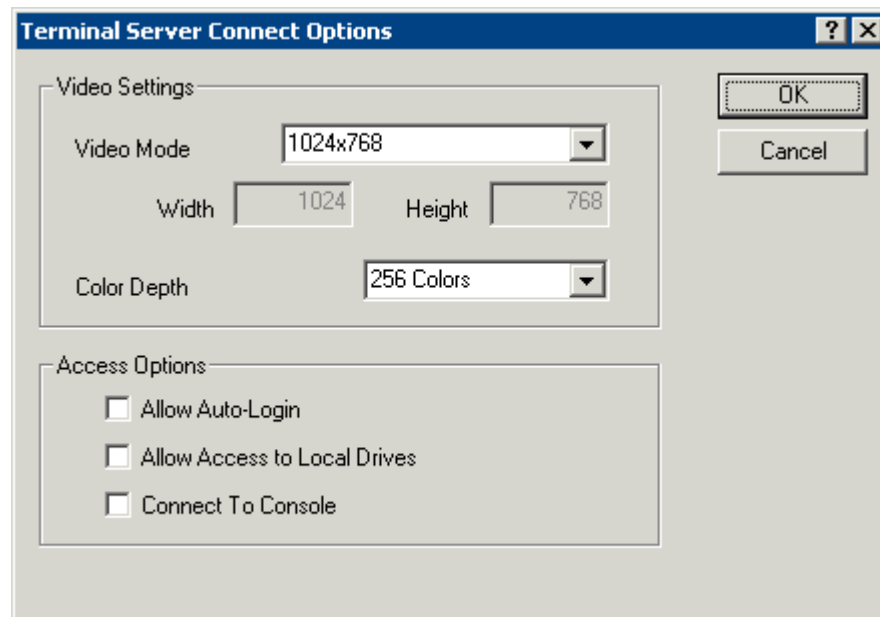

*Terminal Server Connect Options*

The **Video Settings** include:

- **Video Mode** – This allows the connection to be displayed at a specific resolution or as full screen.
- **Width** – This allows the connection to be displayed at a specific width if the **Video Mode** is set to **Custom**.
- **Height** – This allows the connection to be displayed at a specific height if the **Video Mode** is set to **Custom**.

- **Color Depth** - This allows the connection to be displayed at a specific color depth. Windows 2003 is required for high-color.

The **Access Options** include:

- **Allow Auto-Login** – This allows the connection to login without prompting when checked. It will use the login information that is entered on the **Terminal Server Name** page of the **Terminal Server Wizard**.
- **Allow Access to Local Drives** – This allows the user to access the hard drive on the remote computer from the remote connection.
- **Connect To Console** – This allows the ThinManager user to capture the console session for display through ThinManager instead of starting a new session on the terminal server.

## 7.6.5 Send Key

**Send Key** allows the sending of key commands to the shadowed session that are normally saved for the local machine and don't function in shadowing. These include:

- **CTLL+ALT+DEL**
- **CTL+ESC**
- **ALT+Tab**
- **ALT+Shift+Tab**
- **ALT+ESC**
- **ALT+Space.**

Select **RemoteView > Send Key** and the desired key combination to send the key command to the shadowed session.

---

**Note:** The Key Block module will block this command if it is used on the terminal. See Key Block Module for details.

---

## 7.7 Help

### 7.7.1 Help Topics

Selecting **Help Topics** will launch the ThinManager Help file. This file can also be launched by selecting **F1** while using ThinManager.

### 7.7.2 About ThinManager

Selecting **About ThinManager** will display a dialog box with ThinManager version information, copyright information, and contact information for ThinManager.

---

## 7.8 Right Click Menus in the Tree Pane

### 7.8.1 Right Click on the ThinManager Server Icon

- **Reconnect** - This causes the ThinServer service to try to reconnect to the highlighted ThinManager Server.
- **Modify** - This launches the **ThinManager Server Configuration Wizard** to configure the highlighted ThinManager Server.
- **Remove** - This removes the highlighted ThinManager Server from the tree. It does not remove any configuration or uninstall the program.

See Add ThinManager Server for details.

### 7.8.2 Right Click on the Terminals Branch Icon

- **Add Terminal** - This launches the **Terminal Configuration Wizard** to create a terminal.
- **Add Group** - This launches the **Terminal Group Configuration Wizard** to create a group.
- **Restart Terminals** - This sends a signal to all the terminals to reload any changes to its configuration, modules, or firmware. It will only do a full reboot if needed.

### 7.8.3 Right Click on a Terminal Group Icon

- **Add Terminal** - This launches the **Terminal Configuration Wizard** to create a terminal in the group.
- **Add Group** - This launches the **Terminal Group Configuration Wizard** to create a group.
- **Restart Terminals** - This sends a signal to all the terminals under the highlighted icon to reload any changes to its configuration, modules, or firmware. It will only do a full reboot if needed.
- **Modify** - This launches the **Terminal Group Configuration Wizard** to configure the highlighted group.
- **Rename** - This allows the Group to be renamed.
- **Delete** - This removes the Group from the ThinManager configuration. Member terminals can be deleted with the group, or moved out of the group, depending on the choice in the confirmation window.

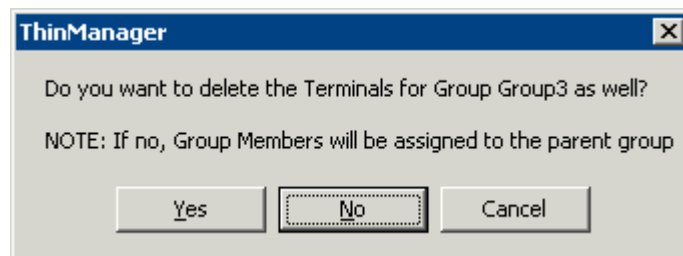

*Delete Group confirmation Window*

Selecting **Yes** will delete the Group and all member terminals.

Selecting **No** will delete only the group. The member terminals will be moved out of the group and retain their configuration as individuals.

Selecting **Cancel** will stop the process and allow the group to remain as it is.

## 7.8.4 Right Click on a Terminal Icon

- **Modify** - This launches the **Terminal Configuration Wizard** to configure the highlighted terminal.
- **Rename** - This allows the terminal to be renamed.
- **Delete** - This removes the terminal from the ThinManager configuration.
- **Go to TermSecure User** - This changes the focus of the tree to the TermSecure User that is logged into the terminal.
- **Restart Terminal** - This sends a signal to the terminal to reload any changes to the configuration, modules, or firmware. It will only do a full reboot if needed.

## 7.8.5 Right Click on the Display Servers Terminal Servers Branch Icon

- **Add Terminal Server** - This launches the **Terminal Server Wizard** to create and configure a new terminal server.
- **Edit Terminal Server** - This launches the **Terminal Server List Wizard** to allow the configuration of an existing terminal server.

See Terminal Services Display Servers for details

## 7.8.6 Right Click on a Terminal Server Icon

- **Modify** - This launches the **Terminal Server Configuration Wizard** to allow changes to the configuration of the highlighted terminal server.
- **Rename** - This allows the terminal server to be renamed.
- **Delete** - This removes the terminal server from the ThinManager configuration.

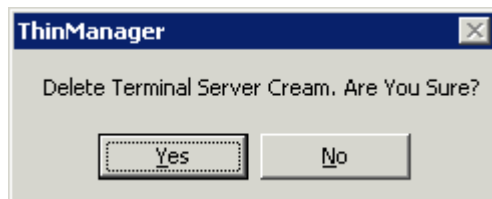

*Terminal Server Deletion Confirmation*

ThinManager will prompt for confirmation before deletion.

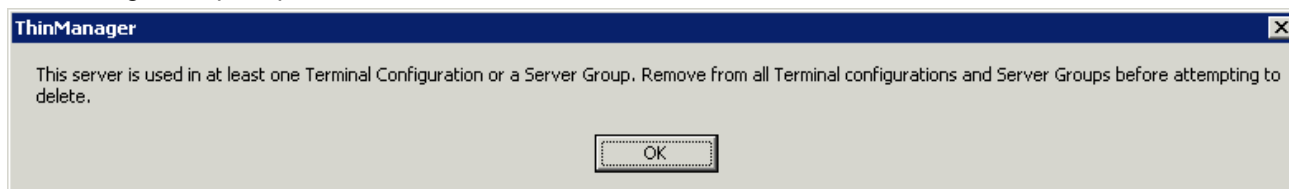

*Terminal Server Deletion Error*

A terminal server cannot be deleted from a configuration if it still has terminals assigned to it.

- **Restart Terminals** - This sends a signal to the terminal to reload any changes to all terminals connected to the terminal server. It will only do a full reboot if needed.

## 7.8.7 Right Click on the Display Client Branch Icon

- **Add Display Client**- This launches the **Display Client Wizard** to create and configure a new Display Client.
- **Edit Display Client**- This launches the **Display Client List** to allow the configuration of an existing Display Client.

See Display Client List for details.

## 7.8.8 Right Click on a Display Client Member Icon

- **Modify** - This launches the **Display Client Configuration Wizard** to allow changes to the configuration of the highlighted Display Client.
- **Rename** - This allows the Display Client to be renamed.
- **Delete** - This removes the Display Client from the ThinManager configuration.

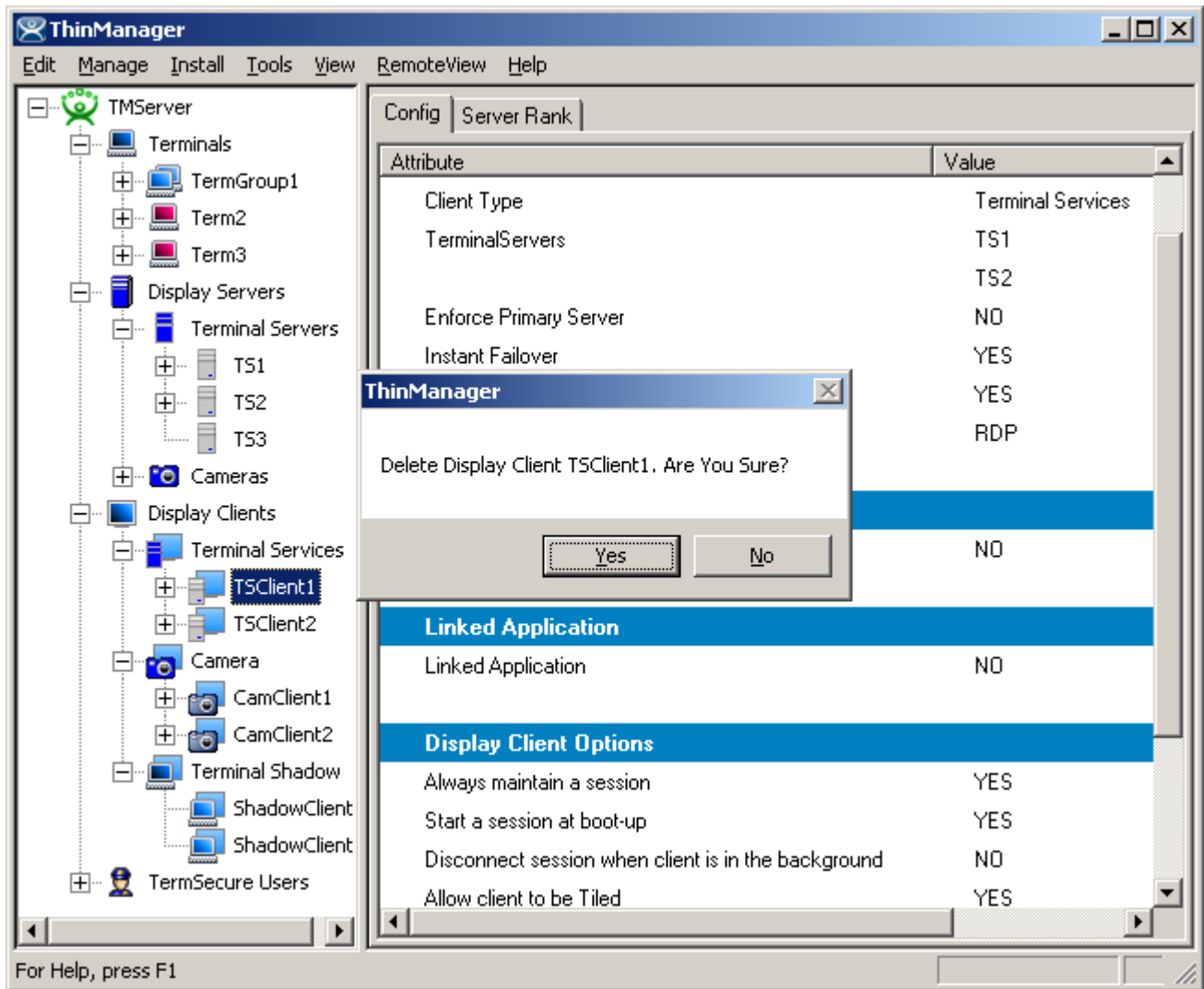

*Terminal Services Display Client Deletion Confirmation*

ThinManager will prompt for confirmation before deletion.

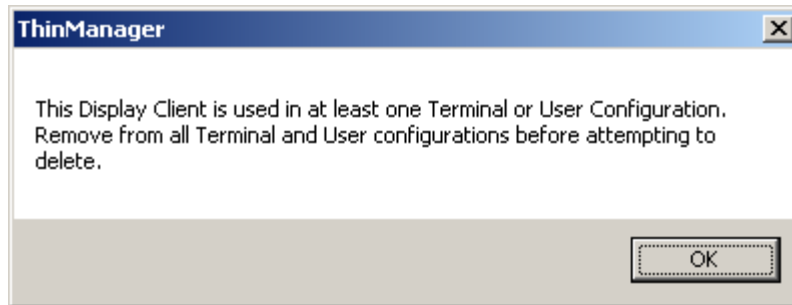

*Display Client Deletion Error*

A Display Client cannot be deleted from a configuration if it still has terminals assigned to it.

### 7.8.9 Right Click on the TermSecure Users Branch

- **Add TermSecure User** – This launches the **TermSecure User Configuration Wizard** to allow a TermSecure User to be defined.
- **Add TermSecure User Group** – This launches the **TermSecure User Group Configuration Wizard** to allow a TermSecure User Group to be defined.

### 7.8.10 Right Click on a TermSecure Users Group Icon

- **Add TermSecure User** – This launches the **TermSecure User Configuration Wizard** to allow a TermSecure User to be defined.
- **Add TermSecure User Group** – This launches the **TermSecure User Group Configuration Wizard** to allow a TermSecure User Group to be defined.
- **Modify** - This launches the **TermSecure User Group Configuration Wizard** to allow changes to the configuration of the highlighted TermSecure User Group.
- **Rename** - This allows the TermSecure User Group to be renamed.
- **Delete** - This will remove the TermSecure User Group from the ThinManager configuration. Members can be deleted with the group or moved out of the group, depending on the choice in the confirmation window.

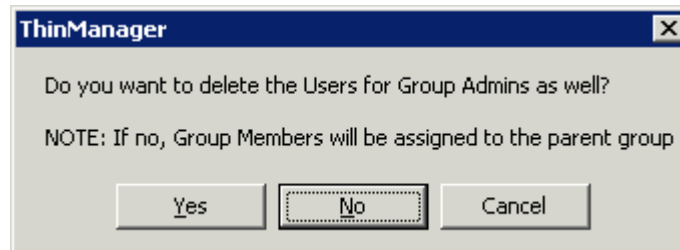

*Delete Group confirmation Window*

Selecting **Yes** will delete the Group and all members.

Selecting **No** will delete only the group. The members will be moved out of the group and retain their configuration as individuals.

Selecting **Cancel** will stop the process and allow the group to remain as it is.

### 7.8.11 Right Click on a TermSecure Users Icon

- **Modify** - This launches the **TermSecure User Configuration Wizard** to allow changes to the configuration of the highlighted TermSecure User.
- **Rename** - This allows the TermSecure User to be renamed.
- **Delete** - This removes the TermSecure User from the ThinManager configuration.
- **Logoff User** – This logs the TermSecure User out the terminal that it is currently logged into.
- **Go to Terminal** - This changes the focus of the tree to the terminal that the TermSecure User is logged into.

# 8 Adding Thin Client Hardware

---

## 8.1 The Boot Process

There are two methods that an ACP Enabled thin client can use to boot. The standard method is to connect to a ThinManager Server and download the firmware and its configuration across the network. This allows for an easy update of the firmware and ensures that all the terminals share the same firmware.

Embedded ThinManager Ready thin clients have the firmware embedded in them on a compact flash or disk-on-chip and boot locally then connect to a ThinManager Server to download its configuration. See Firmware Update (Disk On Chip / Compact Flash) Update Module for details.

A ThinManager Ready thin client goes through a number of steps from the initial power on to the complete connection to a terminal server. Understanding this process will aid in terminal configuration and troubleshooting.

The steps are:

**POST:** Once a ThinManager Ready thin client is turned on it begins the **Power On Self-Test** to examine the hardware and to test the memory.

**IP Address Assignment:** The terminal needs an IP address to connect to the network. By default, it receives an IP Address from a DHCP server, but this can be changed to use an assigned static IP. See IP Address Assignment for details.

**ThinManager Server Connection:** After receiving an IP address the terminal will connect to the ThinManager Server. This is the Boot Server Host as defined in the DHCP scope Option 066 or the Primary ThinManager Server defined in the static IP address configuration.

**Firmware Loading:** Next the terminal will download the firmware from the ThinManager Server.

**Terminal Configuration Download:** Established terminals will receive their configuration and proceed. New terminals will need to be defined on the ThinManager Server, either through the Terminal Configuration Wizard or the Create New Terminal method.

**ACP ThinManager Logo Screen:** After the terminal receives its configuration, it will display an ACP splash screen with the ThinManager logo.

**Client Communication Connection:** Next the terminal will launch its Client Communication protocol.

**Terminal Server Connection:** The thin client will connect to the terminal server(s) that it is assigned to in its configuration.

**Windows Login:** Next the terminal will display the Windows Login dialog box, prompting for a valid username and password. If these have been entered into the username and password fields on the Terminal

Configuration Wizard of ThinManager, the terminal will login automatically and display the Windows desktop or a defined initial program.

---

**Note:** Windows 2000 prevents auto-login with RDP by default. To allow auto-login see RDP-tcp Login Settings for details.

---

**Windows Session:** The terminal logs onto a session on terminal server. The terminal will pass mouse clicks and keystrokes to the session on the terminal server. The terminal server will process the data and send the graphics back to the terminal for display, giving a full Windows experience to the user.

---

## 8.2 IP Address Assignment

ThinManager Ready thin clients are set by default to automatically receive an IP address from a DHCP server. Most ThinManager Ready thin clients may use a manually assigned Static IP address instead.

---

**Note:** The ThinAdapter and ThinAdapter Plus require DHCP.

---

### 8.2.1 DHCP

ThinManager Ready thin clients are set to use **DHCP** (Dynamic Host Configuration Protocol) by default. The DHCP Server needs two options configured for ThinManager Ready thin clients.

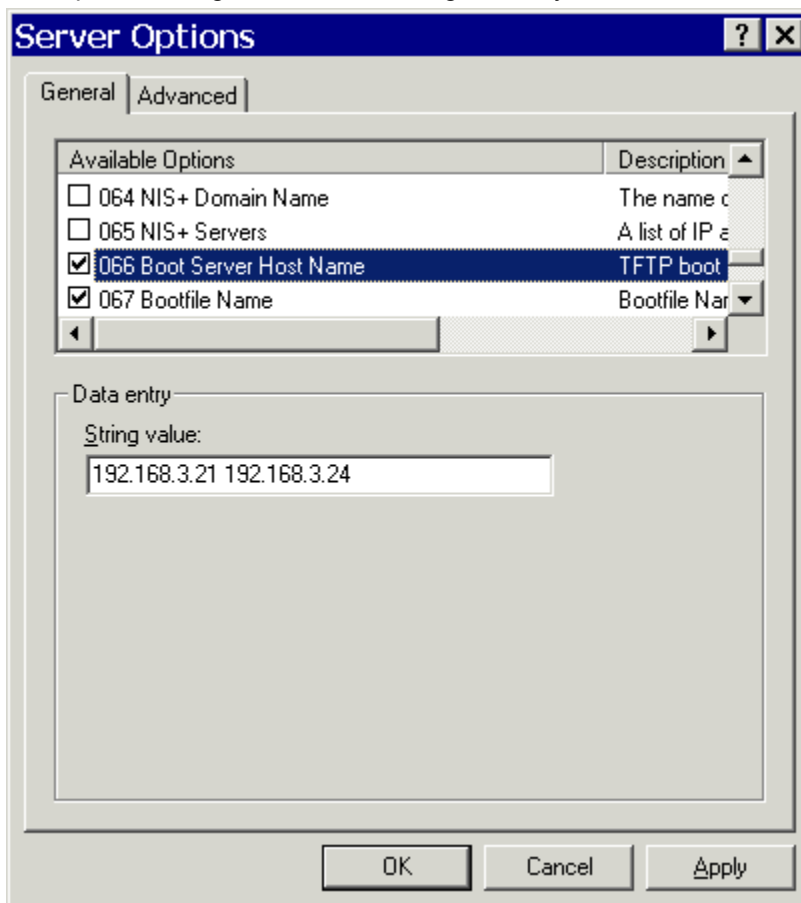

*DHCP Options*

**Option 066 - Boot Server Host Name** must be set to the IP address of the ThinManager Server. If redundant ThinManager Servers are being used, the IP addresses of multiple ThinManager Servers can be entered, separated with a space.

**Option 067 - Bootfile Name** must be set to **firmware.acp**.

Details are at DHCP Server Setup for details.

ThinManager Ready thin clients use DHCP (Dynamic Host Configuration Protocol) by default. If they have been set to use a static IP they can be reset to DHCP from static IP by pressing **any key** when prompted during the boot sequence to open the IP Configuration Menu.

```
ACP Network Boot Loader v4.5
Copyright 1999-2003 Automation Control Products

IP Configuration Menu
(A) Terminal IP Address 192.168.3.115
(B) Primary ThinManager Server IP Address = 192.168.3.11
(C) Secondary ThinManager Server IP Address = 192.168.3.12
(D) Router IP Address = 0.0.0.0
(E) Subnet Mask = 255.255.255.0
(F) Password Status : Disabled
(H) Help
(Q) Abort Changes and Exit
(S) Save Changes and Exit
Enter new Terminal IP Address
Enter 'D' for DHCP or Static IP as X.X.X.X : D
```

*IP Configuration Menu - DHCP*

Press the **A** key to allow a change to DHCP and enter **D** key to set the configuration to DHCP. Press the **Enter** key to return to main menu.

Press the **S** key to save the configuration and continue with the boot process.

```
ACP Network Boot Loader v4.5
Copyright 1999-2003 Automation Control Products

Status: Connecting to ThinManager Server 192.168.3.11

Terminal IP Information
IP Method : DHCP
Terminal IP : 192.168.3.173
Primary ThinManager Server : 192.168.3.11
SecondaryThinManager Server : 192.168.3.12
Router : 192.168.3.36

Download Progress Meter
```

*Boot Process - Firmware Download*

The terminal will connect to the ThinManager Server and download the firmware.

The download bar will be purple if the terminal is using Multicast during the download. See MultiCast Configuration Page for details.

## 8.2.2 Static IP

Most models of ThinManager Ready thin clients allow the usage of static IPs. These are set by interrupting the boot process to launch the IP Configuration Menu and adding the static IPs.

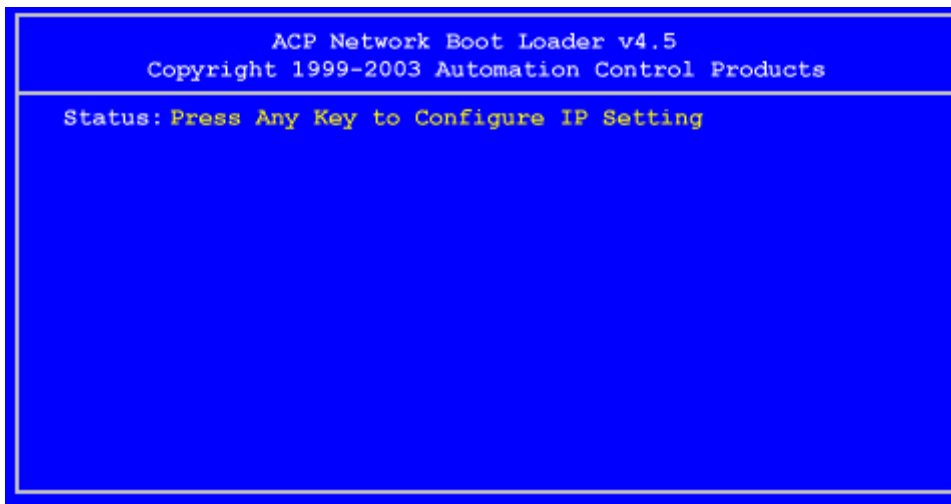

*Boot Process - Press Any Key Prompt*

To set the terminal to use a static IP, press **any key** at the appropriate moment of the boot sequence.

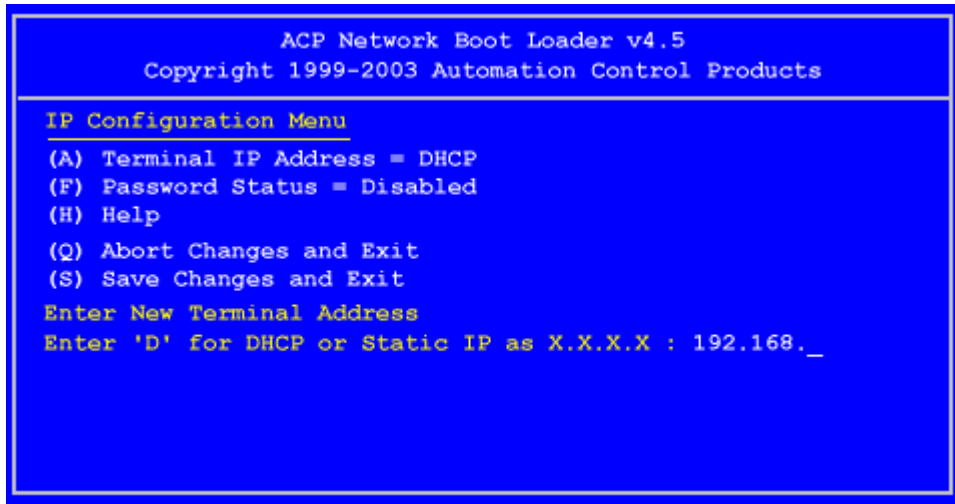

*IP Configuration Menu – Static IP*

Press the **A** to allow the client IP to change from DHCP.

Type in the static IP address for the client, including the separating periods and press the **Enter** key.

```
ACP Network Boot Loader v4.5
Copyright 1999-2003 Automation Control Products

IP Configuration Menu
(A) Terminal IP Address 192.168.3.115
(B) Primary ThinManager Server IP Address = 192.168.3.11
(C) Secondary ThinManager Server IP Address = 192.168.3.12
(D) Router IP Address = 0.0.0.0
(E) Subnet Mask = 255.255.255.0
(F) Password Status : Disabled
(H) Help
(Q) Abort Changes and Exit
(S) Save Changes and Exit
Enter new Terminal IP Address
Enter 'D' for DHCP or Static IP as X.X.X.X : D
```

*IP Configuration Menu - Options*

Once the Terminal has a static IP assigned, the IP Configuration Menu will be shown to allow the setting of other values.

- **(A) Terminal IP Address** - This should be a unique address for the terminal.
- **(B) Primary ThinManager Server IP Address** - This should be the unique address for your main ThinManager Server.
- **(C) Secondary ThinManager Server IP Address** - The Secondary ThinManager field allows the terminal to use two ThinManager Servers. If the terminal cannot connect to the Primary ThinManager Server, it will connect to the Secondary ThinManager Server to receive its configuration. If you are not using a Secondary ThinManager Server, set the IP address to 0.0.0.0.
- **(D) Router IP Address** - Fill in the IP address of the router or gateway if one is being used. If not this should be set to 0.0.0.0.
- **(E) Subnet Mask** - Set this to your subnet mask. 255.255.255.0. is a standard setting.
- **(F) Password Status** - Allows a password to be set to prevent unauthorized people from changing the configuration.
- **(H) Help** - Will launch a Help to explain the IP Configuration Menu.
- **(Q) Abort Changes and Exit** - This will cancel any setting changes and let the terminal continue to boot with the old settings.
- **(S) Save Changes and Exit** - This will apply any changes and allow the terminal to continue to boot with the new settings.

Type the letter of the desired setting and type the IP address, with periods. Press the **Enter** key on the keyboard to accept each change.

Once configured the terminal will connect to the ThinManager Server and download the firmware and configuration.

## 8.2.3 Hybrid IP Addressing

ThinManager Ready thin clients that have BootROM version 5.01 or later have the ability to use DHCP for the client IP address and have the ThinManager Server IP addresses entered as static IPs to save having to configure the DHCP server with Option 066.

Selecting any key when prompted during bootup opens the IP Configuration Menu.

```
ACP Network Boot Loader v5.01
Copyright 1999-2004 Automation Control Products

IP Configuration Menu
(A) Terminal IP Address = DHCP
(B) Primary ThinManager Server IP Address = DHCP (Option 66)
    Secondary ThinManager Server IP Address = DHCP (Option 66)
(F) Password Status : Disabled
(G) Load Default Values
(H) Help

(O) Abort Changes and Exit
(S) Save Changes and Exit
Select Letter :
```

*Boot Loader v5.01 Default Values*

Typing the **B** key will allow the configuration of a static IP for the ThinManager Server. Type the numbers and periods for the address.

```
ACP Network Boot Loader v5.01
Copyright 1999-2004 Automation Control Products

IP Configuration Menu
(A) Terminal IP Address = DHCP
(B) Primary ThinManager Server IP Address = 192.168.3.11
(C) Secondary ThinManager Server IP Address = 192.168.3.12
(F) Password Status = Disabled
(G) Load Default Values
(H) Help

(O) Abort Changes and Exit
(S) Save Changes and Exit
Select Letter :
```

*DHCP with Static ThinManager Server*

Once a ThinManager Server is assigned, typing **C** will allow a redundant secondary ThinManager Server to be assigned.

Type **S** to save the changes and allow the connection to the ThinManager Server. The terminal will now boot using DHCP.

---

**Note:** The Escape key will let you exit the entry field and return to the IP Configuration Menu.

---

---

## 8.3 Configuring New Hardware

The configuration of terminals is done in ThinManager on the ThinManager Server and not on each individual terminal. When a new, undefined ThinManager Ready Thin Client is first connected to a ThinManager Server one of three things will happen:

- If the ThinManager Server has no terminals that are configured and offline, then the terminal will go into the **Create New Terminal Mode** and launch the **Terminal Configuration Wizard** on the ThinManager Server. Once the terminal is configured on the ThinManager Server it will automatically download its configuration upon boot up.
- If the ThinManager Server has terminals that are created and offline, the terminal will go into **Replace or Create Mode** and list the offline terminals that are available for selection. Once a configuration is selected, the terminal will take that identity. During any following boot up the terminal will automatically download its configuration.
- A third scenario is to use the **Auto-Create Terminal Mode** to create an array of terminals.

---

## 8.4 Create New Terminal Mode

Turning on a terminal for the first time will initiate the **Create New Terminal mode** if:

- No terminals are defined in ThinManager, or
- All the defined terminals are currently connected, or
- All the defined terminals that are turned off have the **Allow This Terminal To Be Replaced If Off Line** check box unselected.

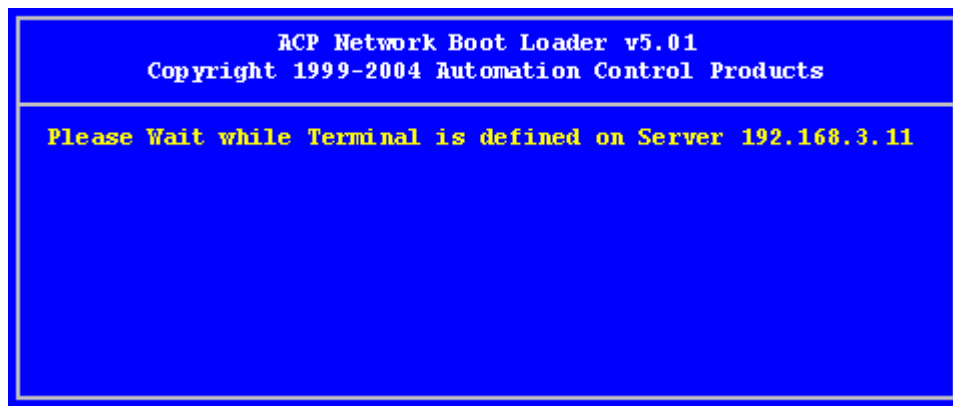

*Create New Terminal Mode Screen*

When a terminal enters the Create New Terminal Mode, the terminal will launch the Terminal Configuration Wizard on the ThinManager Server. The terminal will display a screen indicating that it will wait until the configuration is finished before progressing further.

---

## 8.5 Replace or Create New Terminal Mode

Turning on a terminal for the first time will initiate the **Replace or Create New Terminal Mode** if one or more of the defined terminals are offline and they have the **Allow This Terminal To Be Replaced If Off Line** check box selected.

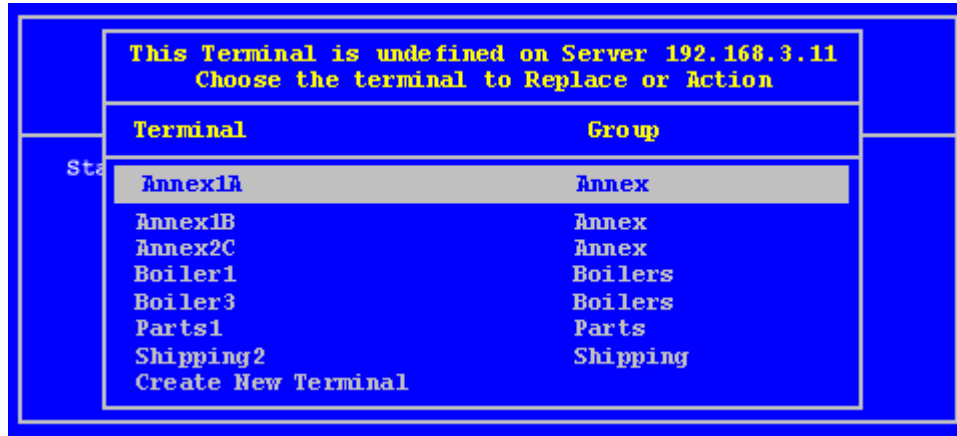

*Replace or Create Mode*

The screen will display all the offline terminals that the terminal can replace. Highlight the desired terminal name using the keyboard and press the **Enter** button. The terminal will retrieve the selected configuration and assume its identity.

---

## 8.6 Auto-Creation of Terminals

**Auto-Create** allows new terminals to be created and configured in an array, using the **Default Terminal** as a template.

Turning on a terminal for the first time will initiate the **Replace or Auto-Create Terminal** mode if:

- The Auto-Create mode is enabled by the selection of the **Enable AutoCreate** check box on the **Unknown Terminal** page of the **ThinManager Server Configuration Wizard**. The **ThinManager Server Configuration Wizard** is launched by selecting **Manage > Settings** from the ThinManager menu.

**And**

- The **Default terminal** is configured as a template for the new terminals. This is done by selecting **Manage > Configure Default Terminal** on the ThinManager menu.

**And**

- The user selects **Auto-Create** from the **Replace or Action Menu** as the terminal boots and connects. The user can do a replacement instead of an Auto-Create.

### 8.6.1 Enabling AutoCreate

Open the **ThinManager Server Configuration Wizard** by right clicking on the ThinManager Server in the tree and selecting **Modify**, or select **Manage > Settings** from the menu.

The terminal will be given the name of the **Auto-Create Mask** and a number, starting with “0”. The Auto-Create Mask is configured on the **Unknown Terminals** page of the **ThinManager Server Configuration Wizard**.

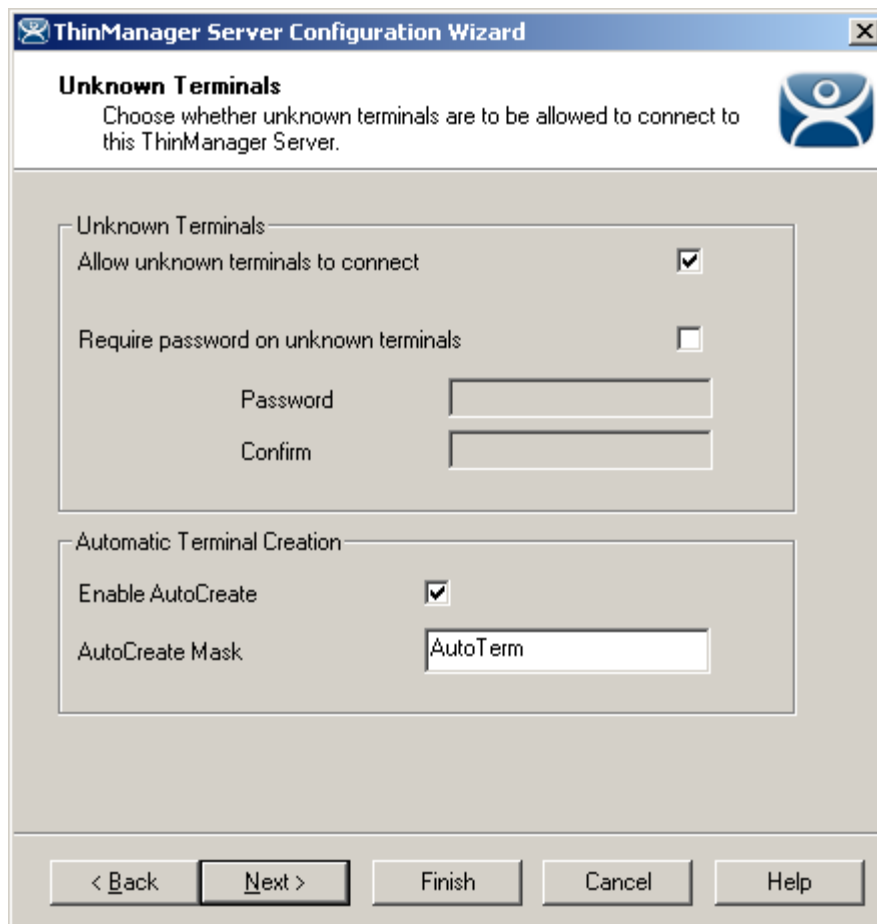

*Unknown Terminals*

Check the **Enable AutoCreate** checkbox and enter an AutoCreate Mask name. This allows new terminals to be added to the system and configured without additional input from the server.

## 8.6.2 Configuring Default Terminal

The Default Terminal is created by selecting **Manage > Configure Default Terminal**. This will launch the **Terminal Configuration Wizard** for a terminal pre-named “Default”.

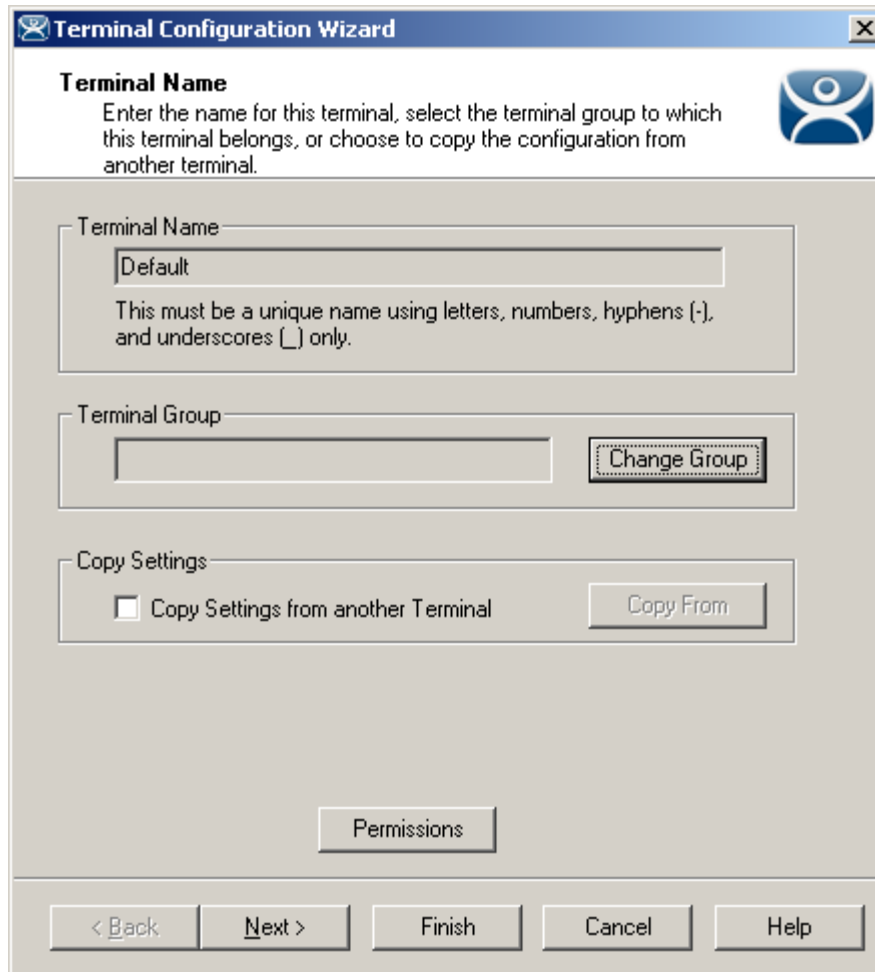

*Default Terminal Configuration*

Configure the terminal with the desired settings. The Default terminal can be added to a Group by selecting the **Change Group** button.

Once the wizard is finished, the Default terminal will be displayed in the ThinManager Server tree.

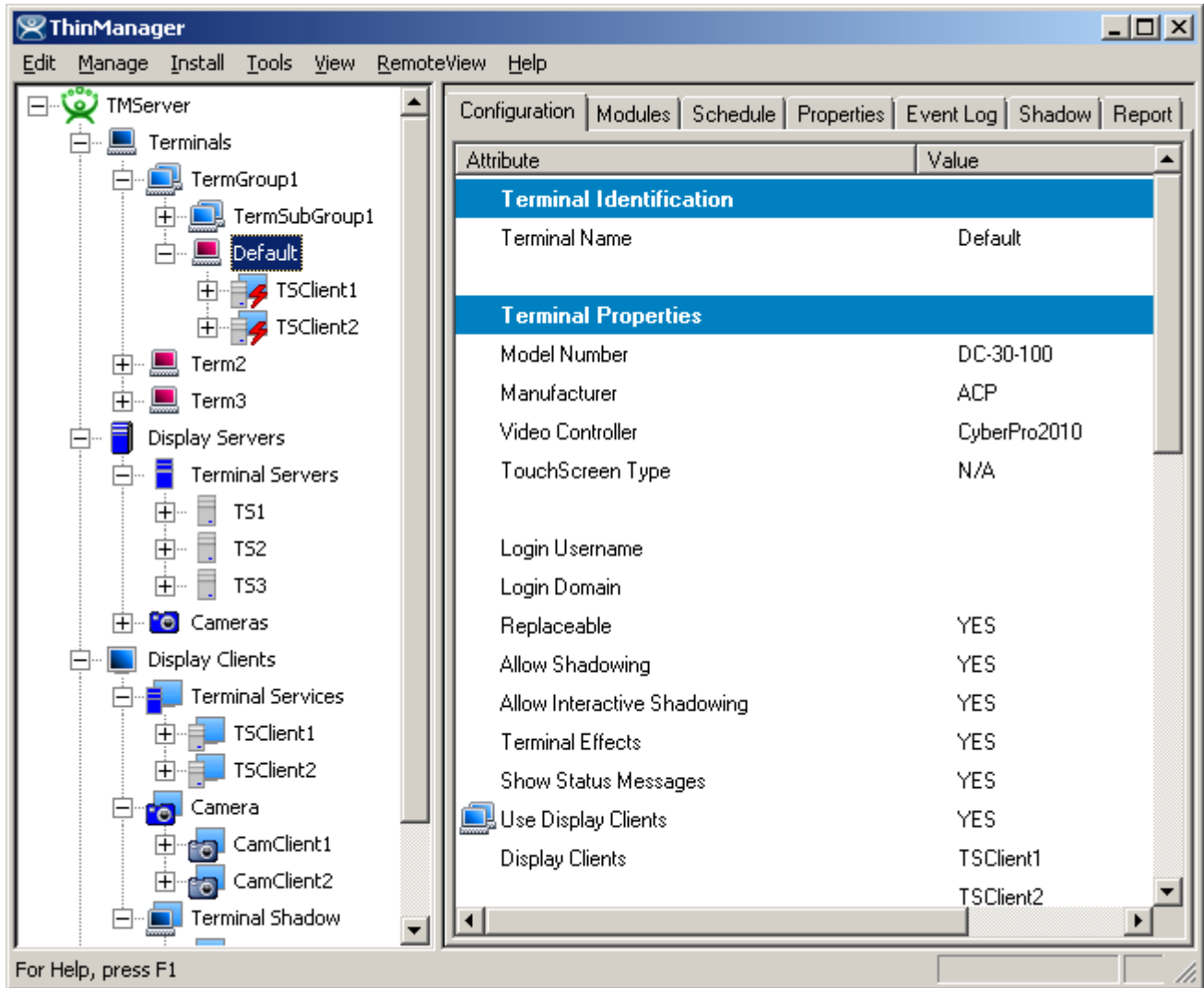

*ThinManager Tree with Default Terminal*

Once the **Enable AutoCreate** check box on the Server Properties window is checked and the Default Terminal is created and configured, any new terminal connected to the ThinManager Server will have **AutoCreate Terminal** as an option.

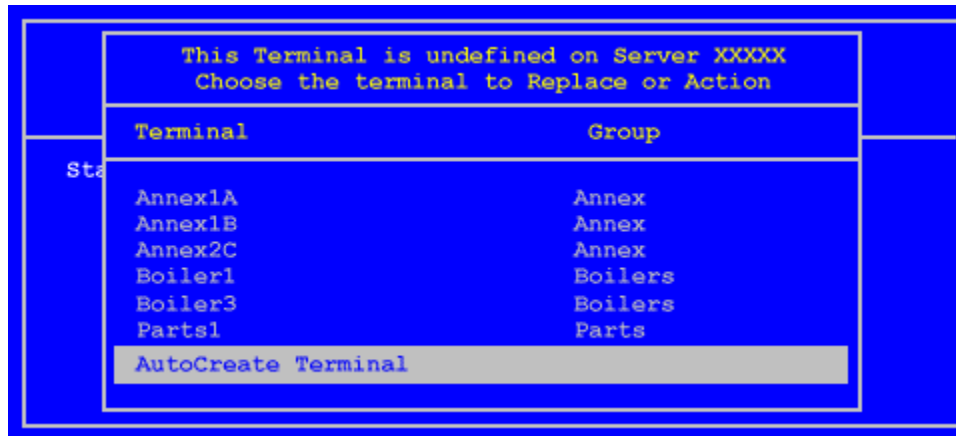

*Replace or Action Menu*

The user needs to scroll to **AutoCreate Terminal** and press the **Enter** key to automatically create and configure the terminal.

The new terminal will be given the AutoCreate Mask and a number, starting at 0, for its name. This name will also be entered in the **Username** field of the **Log In Information** page of the **Terminal Configuration Wizard**.

# 9 Configuration Wizards

---

## 9.1 Introduction to Wizards

ACP ThinManager uses wizards for configuration. Wizards take two forms.

- **List Wizards** associate Terminal Servers and ThinManager Servers with their IP addresses or assign server functions to groups of Terminal Servers.
- **Configuration Wizards** set the parameters and options for individual terminals, groups of terminals, Display Servers, Display Clients, TermSecure Users, and TermSecure Server Groups. This is where the terminals and TermSecure Users have their settings defined.

This help will list the wizards in the following order:

- ThinManager Server List
- ThinManager Server Configuration Wizard
- DNS Configuration
- Terminal Configuration Wizard
- Terminal Group Configuration Wizard
- Display Server Configuration Wizards
  - Terminal Services Display Servers
  - Camera Configuration Wizard
- Display Client Configuration Wizards
  - Terminal Services Display Clients
  - Camera Display Clients
  - Terminal Shadow Display Clients
- TermSecure Configuration
  - TermSecure User Configuration Wizard
  - TermSecure Users Group Configuration Wizard

## 9.1.1 List Wizards

The List Wizards are:

**Terminal Server List** – Used to show defined Terminal Servers, or Terminal Services Display Servers. The **Terminal Server Configuration Wizard** can be launched from here. Launched by:

- Expanding the **Display Server** branch, right clicking on the **Terminal Servers** icon, and selecting **Edit Terminal Server List**.

See Terminal Services Display Servers for details.

**Display Client List** – Used to show defined Display Clients. The **Display Client Configuration Wizard** can be launched from here. Launched by:

- Right clicking on the **Display Client** icon, and selecting **Edit Display Client List**.

See Display Client List for details

**ThinManager Server List** – Used to define ThinManager Servers and setup Automatic Synchronization. Launch by:

- Selecting **Manage > ThinManager Server List**.

See ThinManager Server List for details.

## 9.1.2 Configuration Wizards

The Configuration Wizards are:

**Domain Name Server Wizard** – Used to configure DNS, if needed. Launched by:

- Selecting **Manage > DNS Configuration**.

See DNS Configuration for details.

**ThinManager Server Configuration Wizard** – Used to configure global ThinManager properties like scheduling, e-mail notification, and user access. Launched by:

- Double clicking on the ThinMan icon.
- Right clicking on the ThinMan icon and selecting **Modify**.
- Highlighting the ThinMan icon and selecting **Edit > Modify**.

See ThinManager Server Configuration Wizard for details

**Terminal Configuration Wizard** – Used to configure Terminals, both thin clients and PCs with WinTMC installed. Launched by:

- Selecting **Edit > Add Terminal** in the menu.
- Right clicking on the **Terminals** branch icon and selecting **Add Terminal**.
- Double clicking on an existing terminal icon.

See Terminal Configuration Wizard for details.

**Terminal Group Configuration Wizard** – Used to configure groups of Terminals, both thin clients and PCs with WinTMC installed. Launched by:

- Selecting **Edit > Add Terminal Group** in the menu.
- Right clicking on the **Terminals** branch icon and selecting **Add Group**.

- Double clicking on an existing terminal group icon.

See Terminal Group Configuration Wizard for details.

**Terminal Server Wizard** – Used to define and configure Terminal Servers. Launch by:

- Expand the Display Server branch, right click on the **Terminal Servers** icon and select **Add Terminal Server**
- Double clicking on an existing **Terminal Server** icon.

**Camera Configuration Wizard** – Used to define and configure IP cameras as Display Servers. Launch by:

- Expand the Display Server branch, right click on the **Cameras** icon and select **Add Camera**.
- Double clicking on an existing **Cameras** icon.

See Camera Configuration Wizard for details

**Display Client Wizards** - Used to create and configure Display Clients. These include the Terminal Services, Camera, and Terminal Shadow Display Clients. Launch by:

- Highlighting the **Display Clients** branch, right clicking, and selecting **Add Display Client**.
- Expanding the **Display Clients** branch, highlighting **Terminal Services**, right clicking, and selecting **Add Display Client**.
- Expanding the **Display Clients** branch, highlighting **Camera**, right clicking, and selecting **Add Display Client**.
- Expanding the **Display Clients** branch, highlighting **Terminal Shadow**, right clicking, and selecting **Add Display Client**.
- Double clicking on an existing **Display Client** icon.

See Display Client Configuration Wizard for details

**TermSecure User Configuration Wizard** – Used to define and configure TermSecure Users. Launch by:

- Highlighting the **TermSecure User** branch, right clicking, and selecting **Add TermSecure User**.
- Double clicking on an existing **TermSecure User** icon.

See TermSecure User Configuration Wizard for details.

**TermSecure User Group Configuration Wizard** – Used to define and configure TermSecure User Groups. Launch by:

- Highlighting the **TermSecure User** branch, right clicking, and selecting **Add TermSecure User Group**.
- Double clicking on an existing **TermSecure User Group** icon.

See TermSecure Users Group Configuration Wizard for details.

---

## 9.2 ThinManager Server List

Selecting **Manage > ThinManager Server List** will launch the ThinManager Server List Wizard to allow the definition of ThinManager Servers. The definition of ThinManager Servers allows the connection to remote ThinManager Servers and allows the synchronization of ThinManager Server configurations.

Multiple ThinManager Servers should be synchronized so that a terminal will receive the same configuration regardless of the ThinManager Server that it boots from.

**Automatic Synchronization** will connect all of the configuration databases on the ThinManager Servers in this list and keep them synchronized so that a change on one is a change on all. See Automatic Synchronization for details.

**Manual Synchronization** requires a user to synchronize the configurations after each configuration change. See Synchronize Configuration for details.

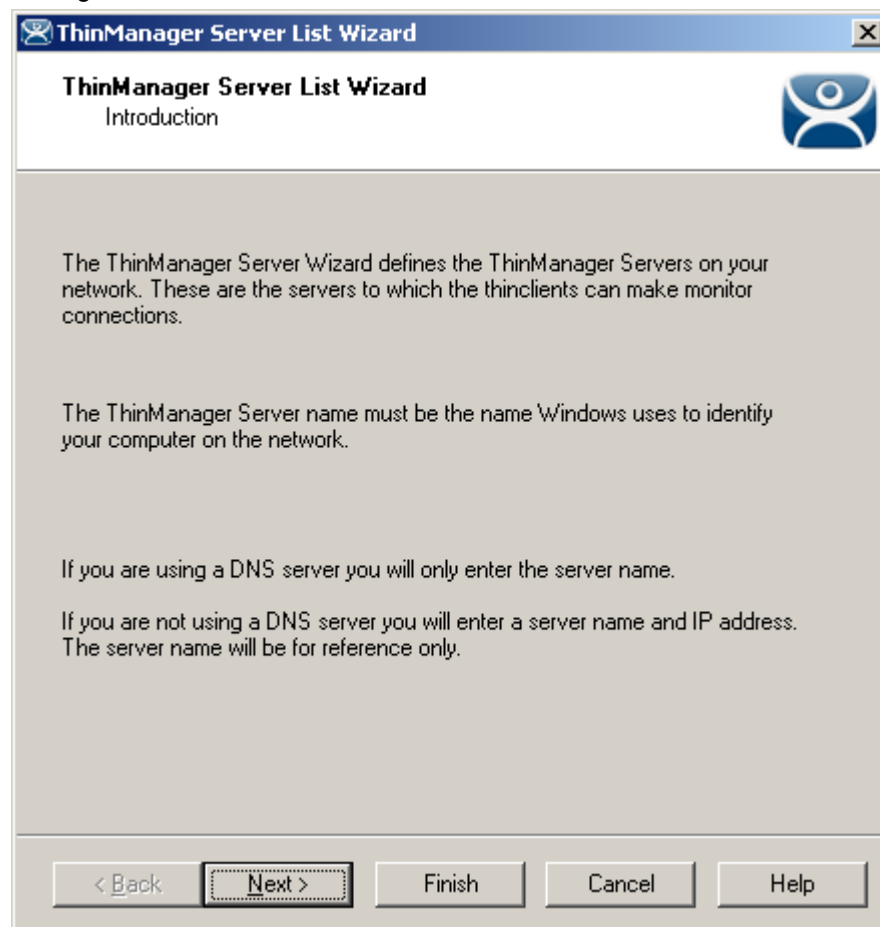

*ThinManager Server List Wizard - Introduction*

**Importance of Page:** This displays introductory information

Select **Next** to continue, **Finish** to save and close, or **Cancel** to close without saving.

### 9.2.1.1 Auto-Synchronization Selection Page

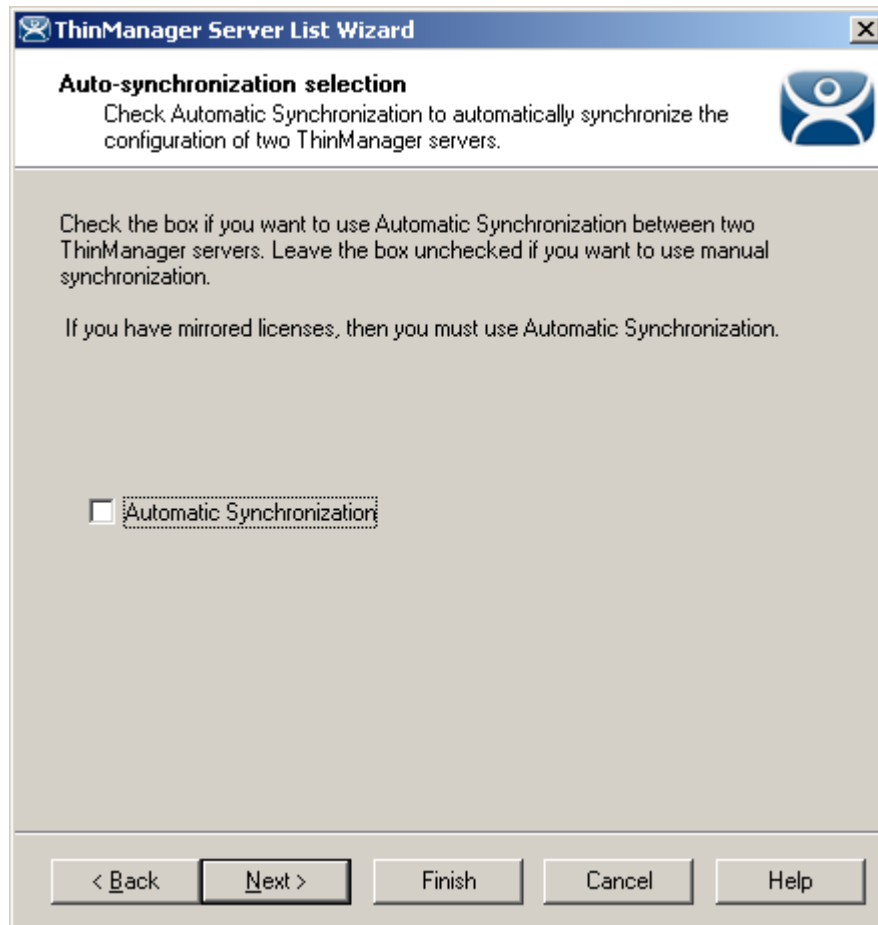

*Auto-synchronization Selection*

**Importance of Page:** Enables Auto-synchronization.

**Settings:**

- **Automatic Synchronization** – Check this to initiate auto-synchronization.

**Why Change from Default Settings:** Auto-synchronization is required for Mirrored licenses and Redundant Licenses. It also makes sure that redundant ThinManager Servers have the same configuration.

Select **Next** to continue, **Finish** to save and close, or **Cancel** to close without saving.

### 9.2.2 Automatic Synchronization

Multiple ThinManager Servers should be synchronized so that a terminal will receive the same configuration regardless of the ThinManager Server that it boots from.

Automatic synchronization is required for Mirrored licenses, Redundant licenses, and Enterprise Server licenses

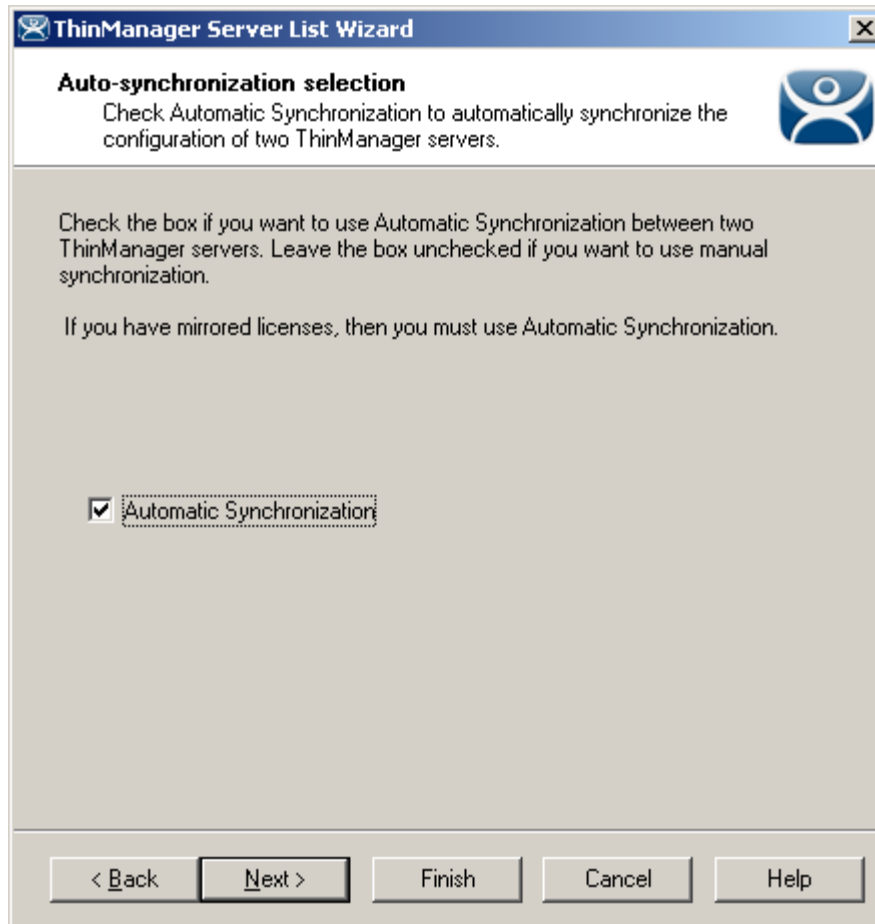

*Auto-synchronization Selection*

Select the **Automatic Synchronization** checkbox and select the **Next** button to configure Auto-synchronization.

### 9.2.2.1 Automatic Synchronization Configuration

*Auto-synchronization Configuration*

**Importance of Page:** Defines and displays the Primary and Secondary ThinManager Servers. This allows a terminal to boot from a backup if the primary fails.

#### Fields:

- **Name (Primary ThinManager Server)** – This field is for the NetBios name of the Primary ThinManager Server. Use its real name and not a shortcut or nickname. The name is entered by using the **Edit** button.
- **IP Address (Primary ThinManager Server)** – This field is for the IP address of the Primary ThinManager Server. It is entered by using the **Edit** button.
- **Name (Secondary ThinManager Server)** – This field is for the NetBios name of the Secondary ThinManager Server. . Use its real name and not a shortcut or nickname The name is entered by using the **Edit** button.
- **IP Address (Secondary ThinManager Server)** – This field is for the IP address of the Secondary ThinManager Server. It is entered by using the **Edit** button.

#### Buttons:

- **Edit (Primary ThinManager Server)** – This button launched the **Enter The Primary ThinManager Server Information Window** that is used to define the primary ThinManager Server.

- **Edit (Secondary ThinManager Server)** – This button launched the Enter The Secondary ThinManager Server Information Window that is used to define the backup ThinManager Server.

**Why Change from Default Settings:** The Name and IP address of both ThinManager Servers need to be defined for auto-synchronization to work.

### 9.2.2.2 Defining the ThinManager Servers

Select each **Edit** button on the Auto-synchronization Configuration page to launch the **Enter ThinManager Server Information Window** for each ThinManager Server.

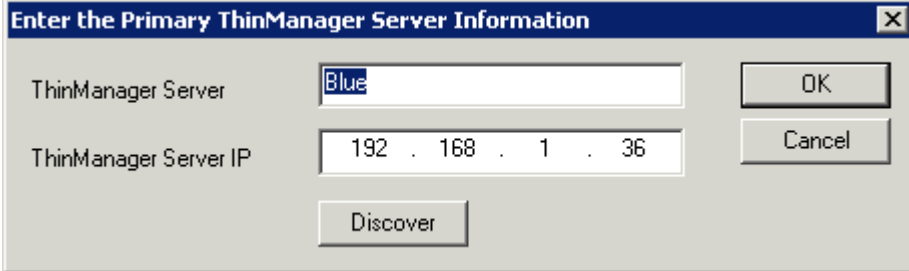

*Enter ThinManager Server Information Window*

Enter the name of the ThinManager Server in the ThinManager Server field.

Enter the IP address of the ThinManager Server. The **Discover** button will enter the IP address for you.

Select the **OK** button to accept the settings or the **Cancel** button to close without saving.

**ThinManager Server List Wizard**

**Auto-synchronization Configuration**  
Define the primary and secondary ThinManager servers. These servers will be synchronized.

Primary ThinManager Server

Edit

Name: Blue

IP Address: 192.168.1.36

Secondary ThinManager Server

Edit

Name: Green

IP Address: 192.168.1.34

< Back   Next >   **Finish**   Cancel   Help

*Auto-synchronization Configuration*

When complete, the **Auto-synchronization Configuration** window will show the Primary and Secondary ThinManager Servers. This will automatically synchronize their configuration so that a terminal will receive the same configuration regardless of the ThinManager Server that it boots from.

Additionally, the status lights for the terminals will be displayed in the trees of both ThinManager Servers.

Select **Finish** to save and close, or **Cancel** to close without saving.

## 9.2.3 Defining ThinManager Servers for Manual Synchronization

### 9.2.3.1 ThinManager Server List Page

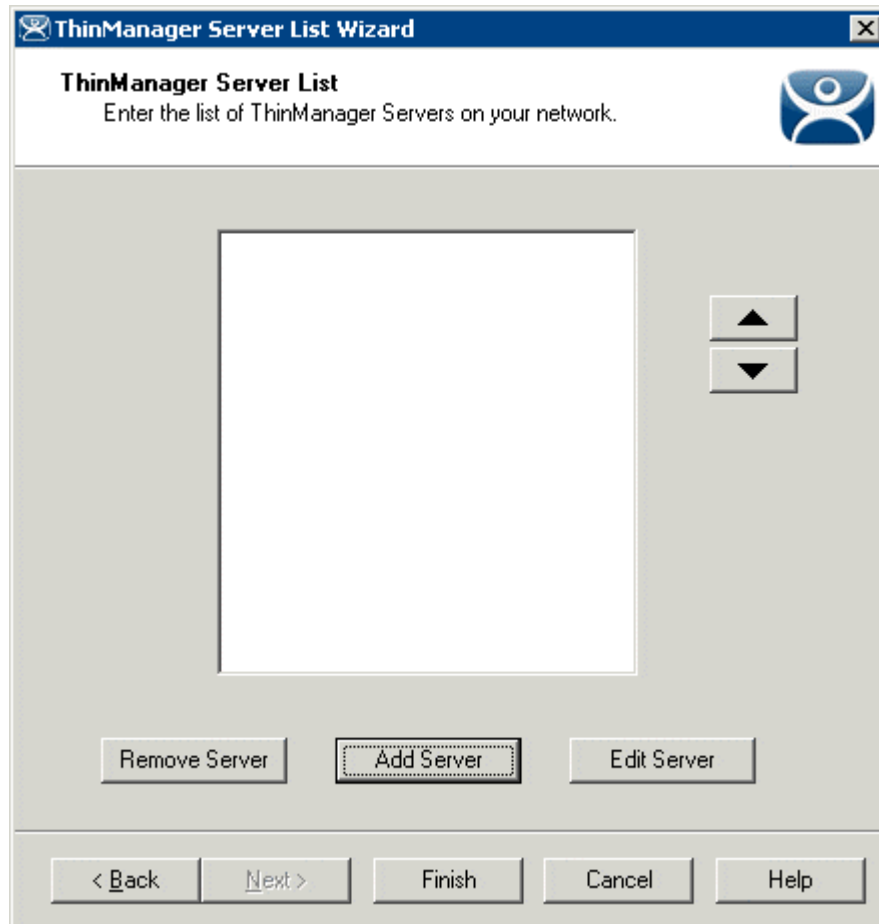

*ThinManager Server List - Blank*

**Importance of Page:** This page allows ThinManager Servers to be defined.

The ThinManager Server List is the collection of ThinManager Servers on the network. These include ThinManager Servers that the terminal will communicate with to keep the connection status lights in the ThinManager tree updated. It also allows access to remote ThinManager Servers that allow network wide monitoring, control, and management.

**Fields:**

- **List Box (Unlabeled)** – The list box will display a list of defined ThinManager Servers and their IP addresses.

**Buttons:**

- **Remove Server** – This button will clear a highlighted ThinManager Server from the list.
- **Add Server** – This button will launch a window that allows the entry of a ThinManager Server name and IP address.
- **Edit Server** – This button will launch a window that allows the change of a highlighted ThinManager Server name and IP address.

- **Arrows** – These buttons adjust the order of the ThinManager Servers. The computer on top is considered the Primary ThinManager Server.

**Why Change from Default Settings:** The ThinManager Servers need to be defined and listed in the window to be available for manual synchronization and remote access.

Select the **Add Server** button on the **ThinManager Server List Page** to launch the **Enter the new ThinManager Server Definition Window**.

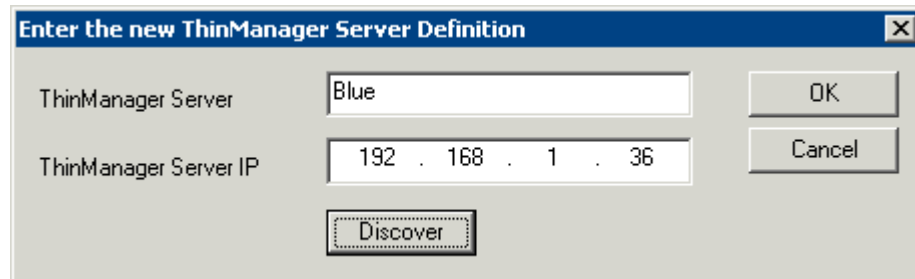

*ThinManager Server Definition*

Enter the name of the ThinManager Server in the **ThinManager Server** field.

Enter the IP address of the ThinManager Server in the ThinManager Server IP field. The **Discover** button will enter the IP address for you.

Select the **OK** button to accept the settings or the **Cancel** button to close without saving.

Repeat until all ThinManager Servers are defined.

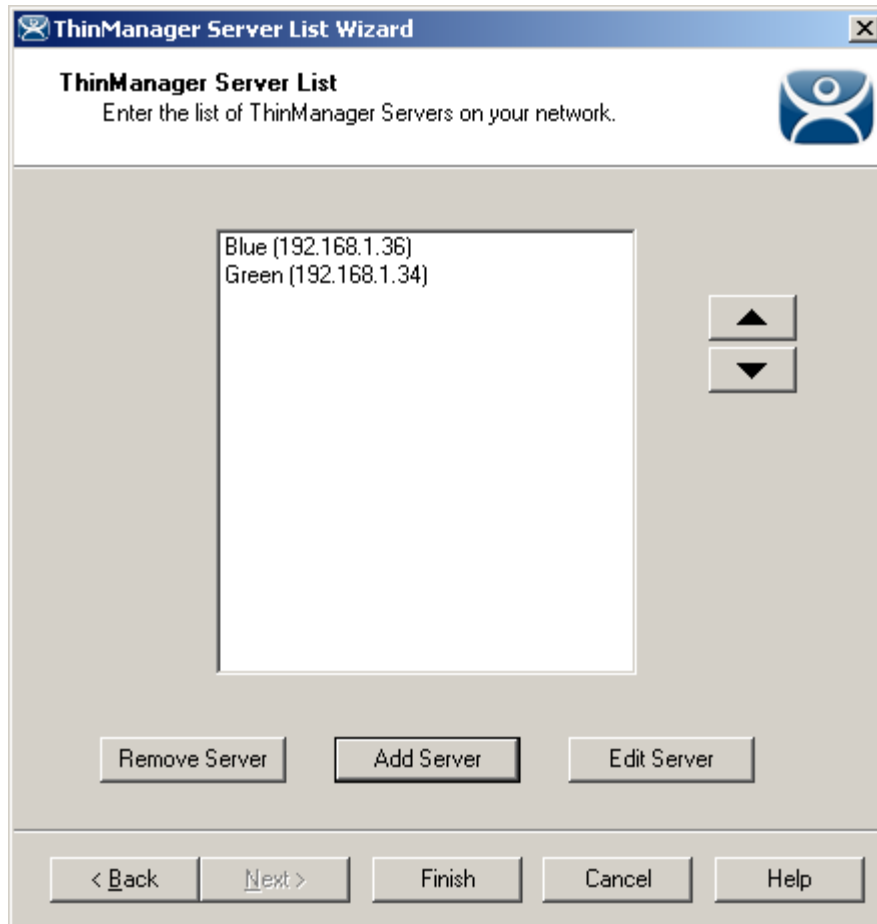

*ThinManager Server List - Filled*

When all of the desired ThinManager Servers are added to the list, select **Finish** to close the **ThinManager Server List wizard**.

## 9.2.4 Manual Synchronization

Redundant ThinManager Servers should be synchronized so that the same configuration is available to ThinManager Ready thin clients regardless of where they boot. Auto-synchronization is the preferred method (see Automatic Synchronization Configuration) but the ThinManager Servers can be manually synchronized.

Select **Manage > Synchronize Configurations** from the menu to initiate the manual synchronization. This will launch the **Synchronize ThinManager Server Configurations** wizard.

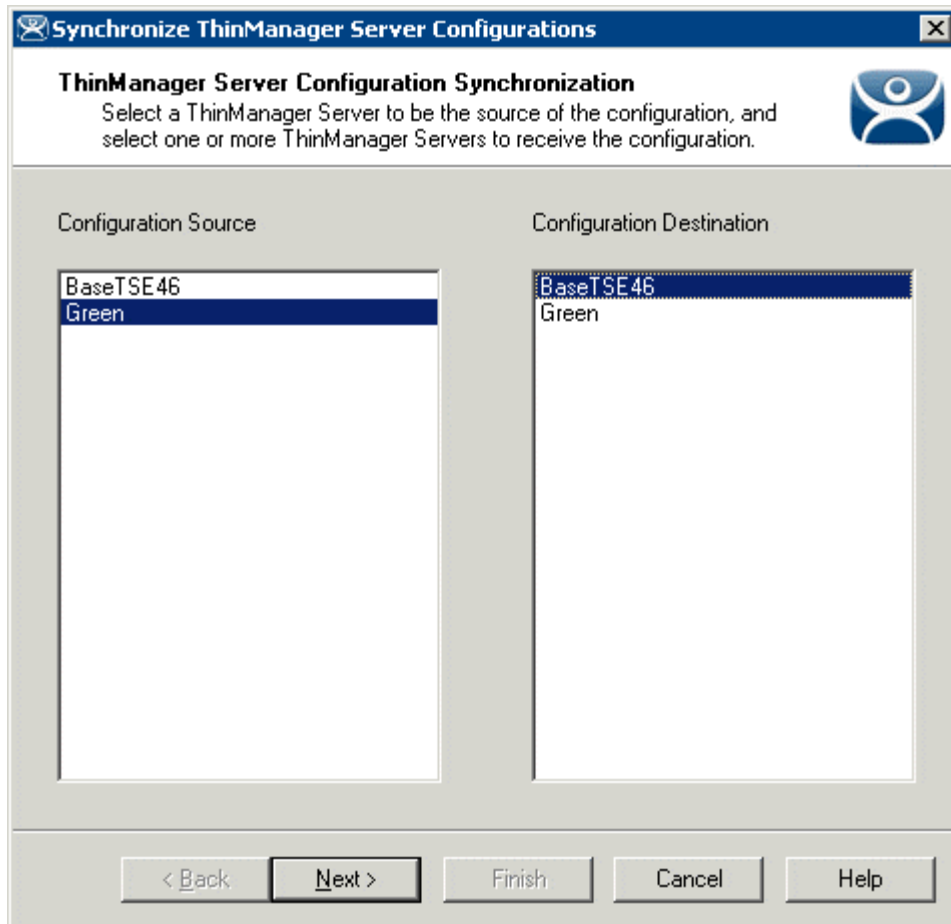

*Synchronize ThinManager Server Configuration Wizard*

Highlight the primary ThinManager Server as the **Configuration Source** ThinManager Server and the secondary ThinManager Server as the **Configuration Destination**. Select **Next** to proceed. Although many ThinManager Servers can be defined in the ThinManager Server List it is normal to have just a primary and a backup ThinManager Server.

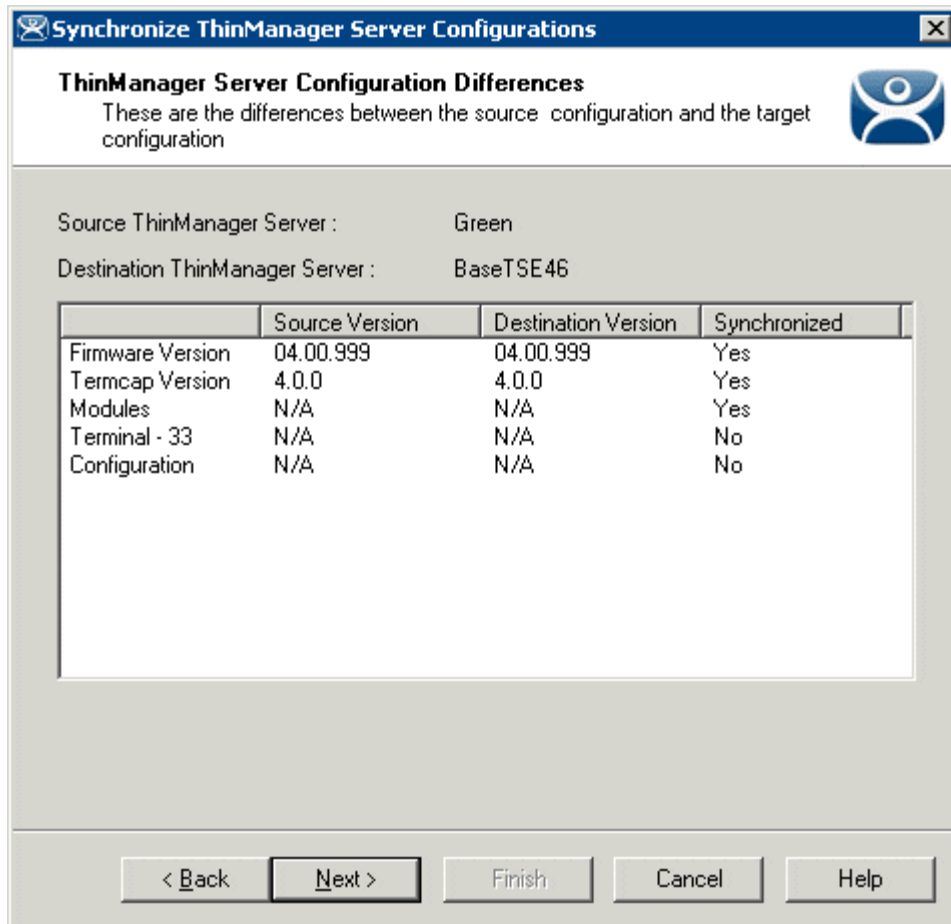

*Synchronization Differences*

The ThinManager Synchronization Wizard will list the files being updated, including the firmware, TermCap database, modules, and the configuration. It synchronizes everything but the licenses.

---

**Note:** The Synchronization tool does not compare and contrast then make changes back and forth. Synchronization will take the files and configuration from the source ThinManager Server and overwrite the corresponding files on the destination ThinManager Server.

---

Select **Next** to continue.

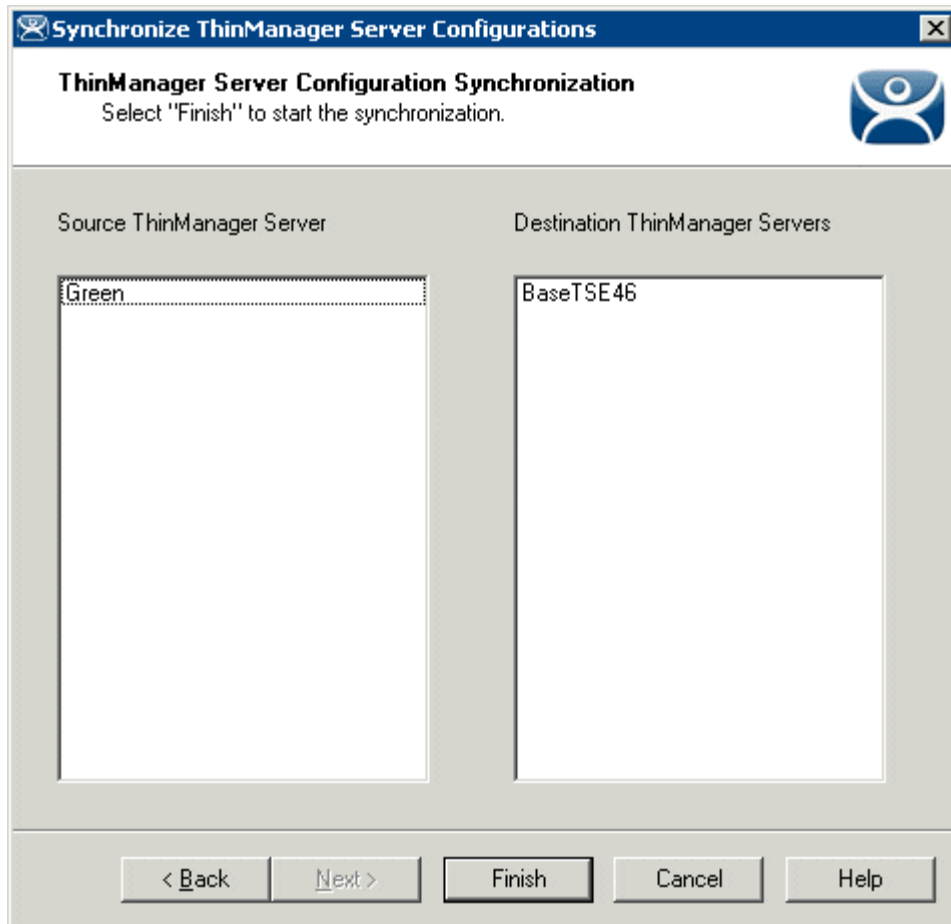

*ThinManager Server Synchronization Confirmation*

The ThinManager Server Configuration Wizard will prompt for a confirmation of the synchronization before proceeding. Select **Finish** to finalize the synchronization.

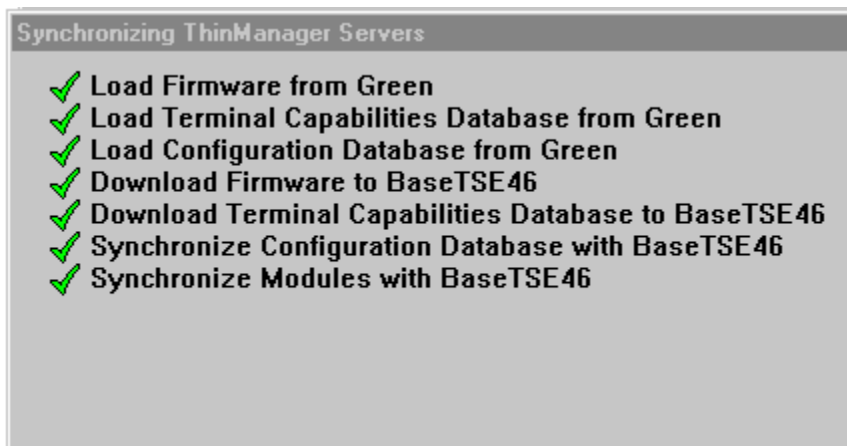

*Synchronization Progress Meter*

ThinManager will display the progress of the synchronization as it updates the files.

*Synchronization Complete Window*

A message will display the final results of the synchronization.

---

## 9.3 ThinManager Server Configuration Wizard

The ThinManager Server Configuration wizard allows the configuration of global ThinManager settings. It can be launched by:

- Selecting **Edit > Modify** while the ThinMan icon is highlighted in the ThinManager tree, or
- Double-clicking on the ThinManager icon in the tree, or
- Right clicking the ThinMan icon and selecting **Modify**.

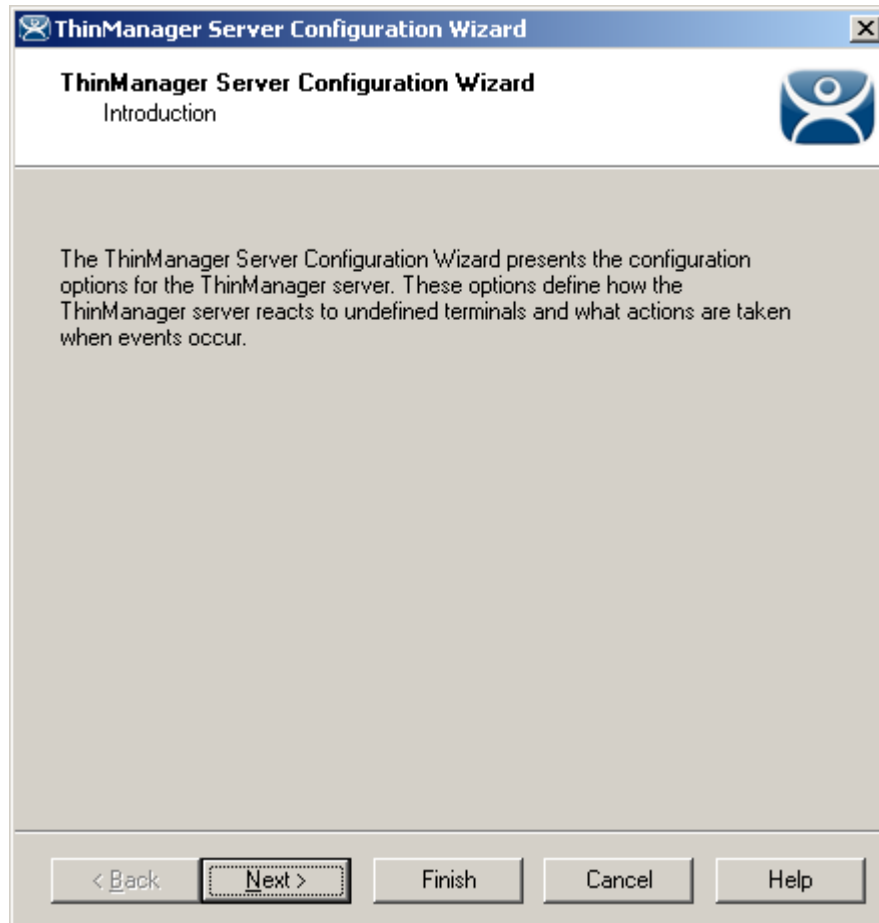

*ThinManager Server Configuration Wizard*

**Importance of Page:** This displays introductory information  
Select **Next** to Configure the ThinManager Server settings.

### 9.3.1.1 Unknown Terminals Page

*Unknown Terminals*

**Importance of Page:** Controls creation and replacement of terminals through use of passwords and auto-creation.

**Settings:**

- **Allow unknown terminals to connect** - This checkbox, if selected, lets new terminals be added to the ThinManager Server. Replacements and new terminals are prevented if this box is un-selected.
- **Require password on unknown terminals** - This checkbox, if selected, allows use of a password so that only authorized personnel can add terminals to the ThinManager Server. If checked, the password fields become active and allow the addition of a password.
- **Enable AutoCreate** - This checkbox, if selected, allows the auto-creation of an array of terminals as described in Auto-Creation of Terminals.
- **AutoCreate Mask** - This field is the base name used in the array of terminals when using Auto-Creation of Terminals.

**Why Change from Default Settings:** requiring a password can control who adds terminals. Using auto-creation can be helpful in some large deployments.

Select **Next** to continue, **Finish** to save and close, or **Cancel** to close without saving.

### 9.3.1.2 Terminal Replacement Page

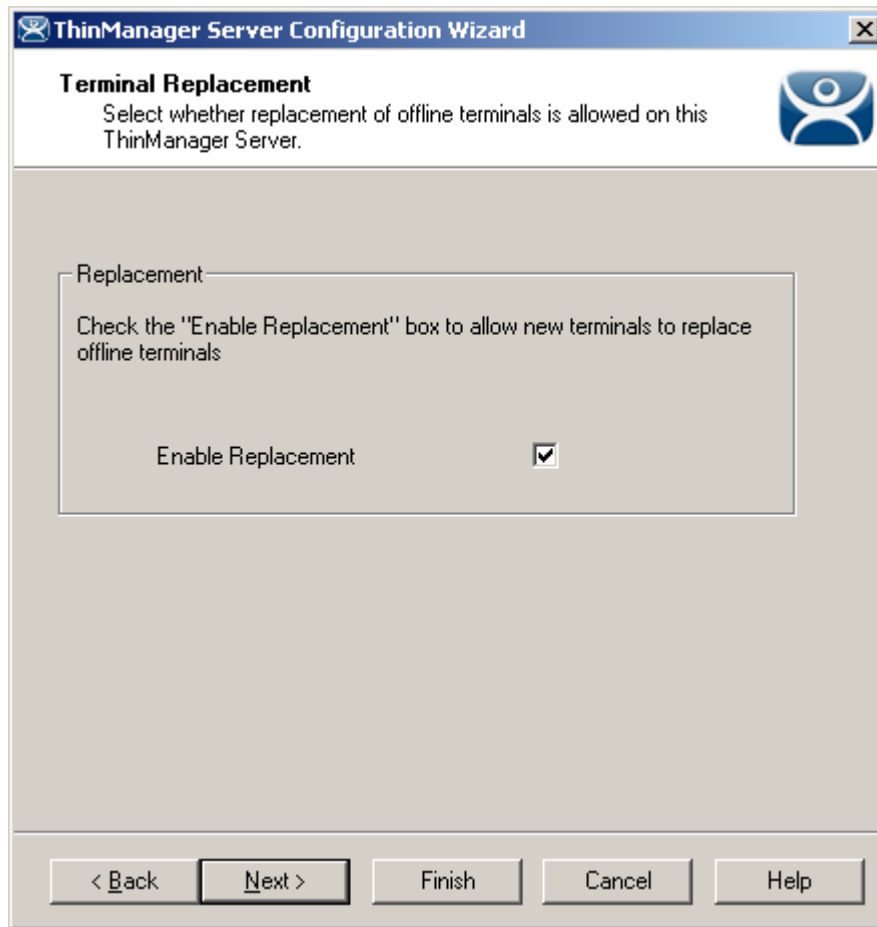

*Terminal Replacement*

**Importance of Page:** Sets the global setting for enabling replacement of offline terminals.

---

**Note:** Terminals that are on cannot be replaced until they are turned off.

---

#### **Settings:**

- **Enable Replacement** – This checkbox gives **global permission** for terminals to be replaced. Un-selecting this will prevent **all** terminals from showing up in the replacement list when a new terminal is added, making **Create New Terminal** the only option. This feature is also available for the Group and terminal level on the first page of the corresponding wizard. However, if this checkbox is unselected in the **ThinManager Server Configuration Wizard**, checking it in a **Terminal Configuration Wizard** will have no effect.

**Why Change from Default Settings:** Un-selecting this will prevent **all** terminals from showing up in the replacement list when a new terminal is added, making **Create New Terminal** the only option.

Select **Next** to continue, **Finish** to save and close, or **Cancel** to close without saving.

### 9.3.1.3 Historical Logging Page

ThinManager Server Configuration Wizard

#### Historical Logging

Select the items to log and how long to maintain the logged information.

Historical Data

Maintain Historical Log for  days

Clear History

Event Log

Maintain Event Log for  days

Choose events to log

- Terminal Server Events
- Terminal Events
- Terminal Configuration changes
- TermSecure User Configuration changes

Clear Event Log

< Back   Next >   Finish   Cancel   Help

Historical Logging

**Importance of Page:** Sets the duration that logs are maintained.

#### Settings:

- **Maintain Historical Log for X days** - This field determines the length of time that the terminal server CPU and memory data from the **Terminal Server Graph** tab is stored. See Details Pane for an example of the graph.
- **Maintain Event Log for X days** - This field determines how long the event log is kept.
- **Choose events to log** - These checkboxes determine what events are stored in the log.
  - **Terminal Server Events** - This checkbox, when selected, records events of the terminal servers.
  - **Terminal Events** - This checkbox, when selected, records events of the terminal.
  - **Terminal Configuration Changes** - This checkbox, when selected, records changes to the terminal configuration.
  - **User Configuration Changes** - This checkbox, when selected, records changes to the TermSecure User configuration.

#### Buttons:

- **Clear History** - This button will erase the Historical log.

- **Clear Event Log** - This button will erase the Event log.

**Why Change from Default Settings:** You can add Terminal Server events and TermSecure User events that aren't collected by default. You can change the duration of the logs.

Selecting the **Event Log** tab will show the events for the highlighted tree icon.

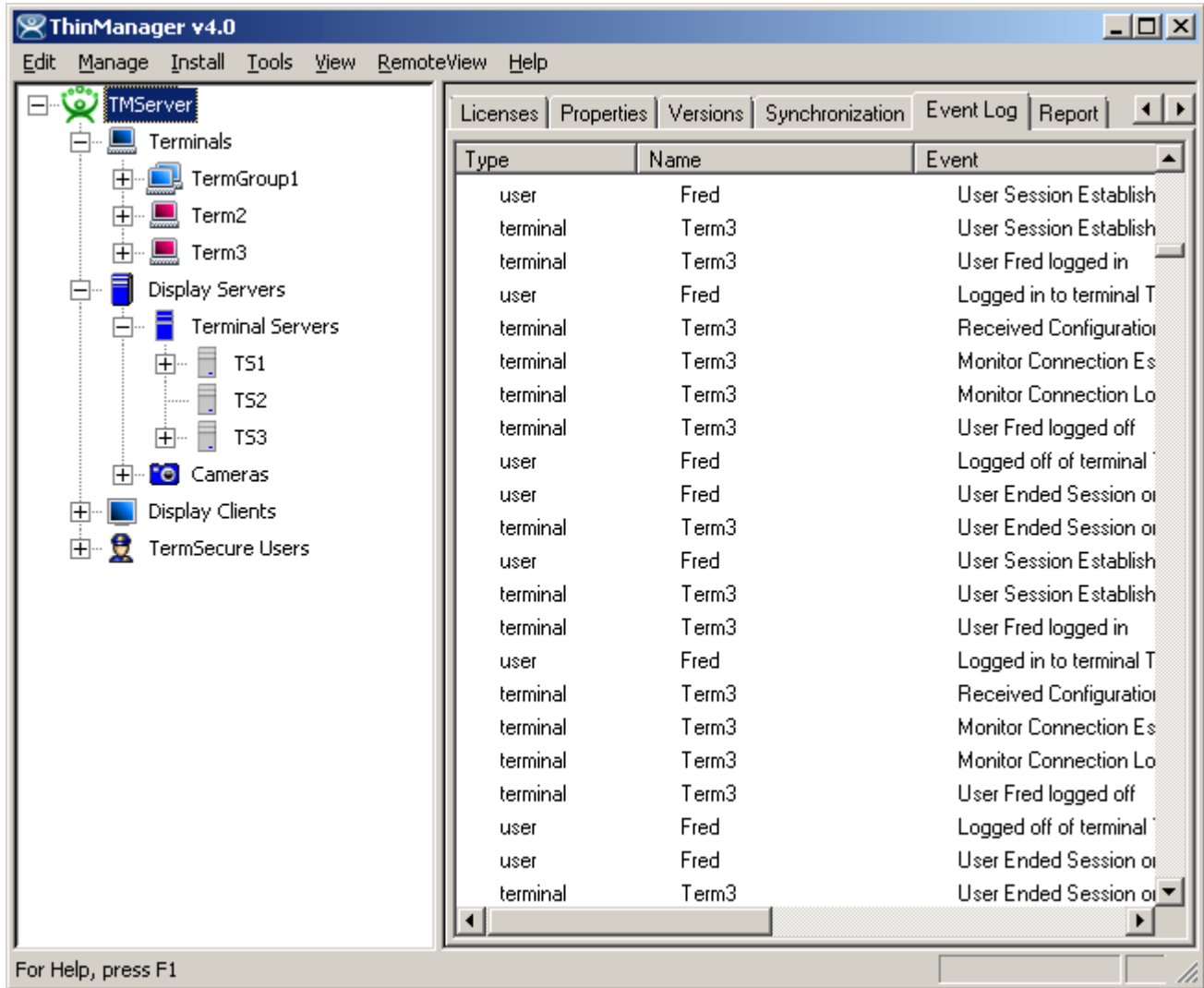

*Event Log Tab*

Details of an event can be obtained by double-clicking on an event.

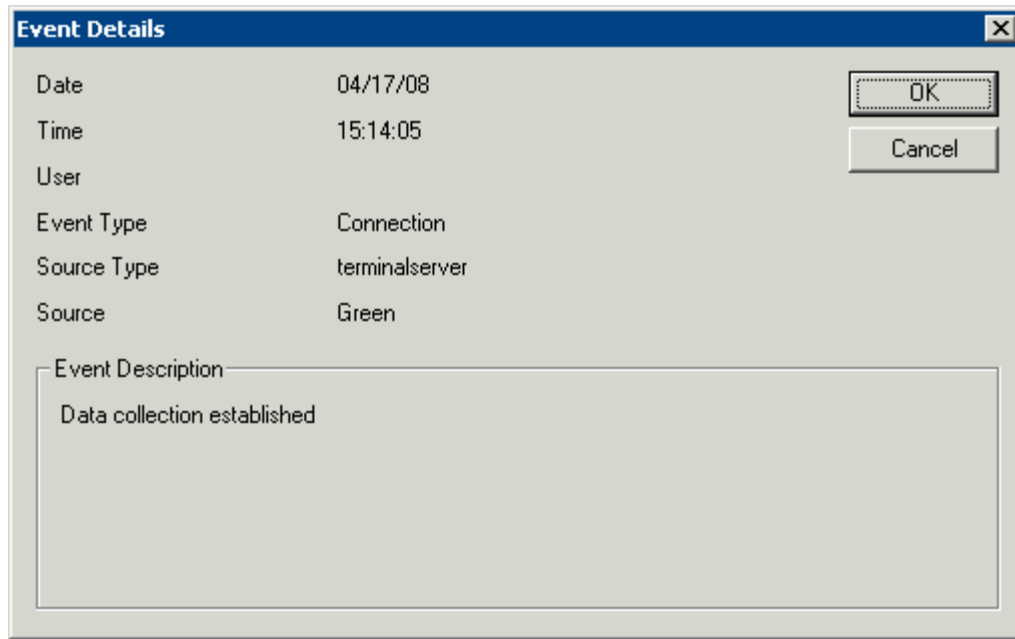

*Event Detail*

The **Event Details** window shows details of the selected event. Select either the **OK** or **Cancel** button to close.

Select **Next** to continue, **Finish** to save and close, or **Cancel** to close without saving.

### 9.3.1.4 System Schedule

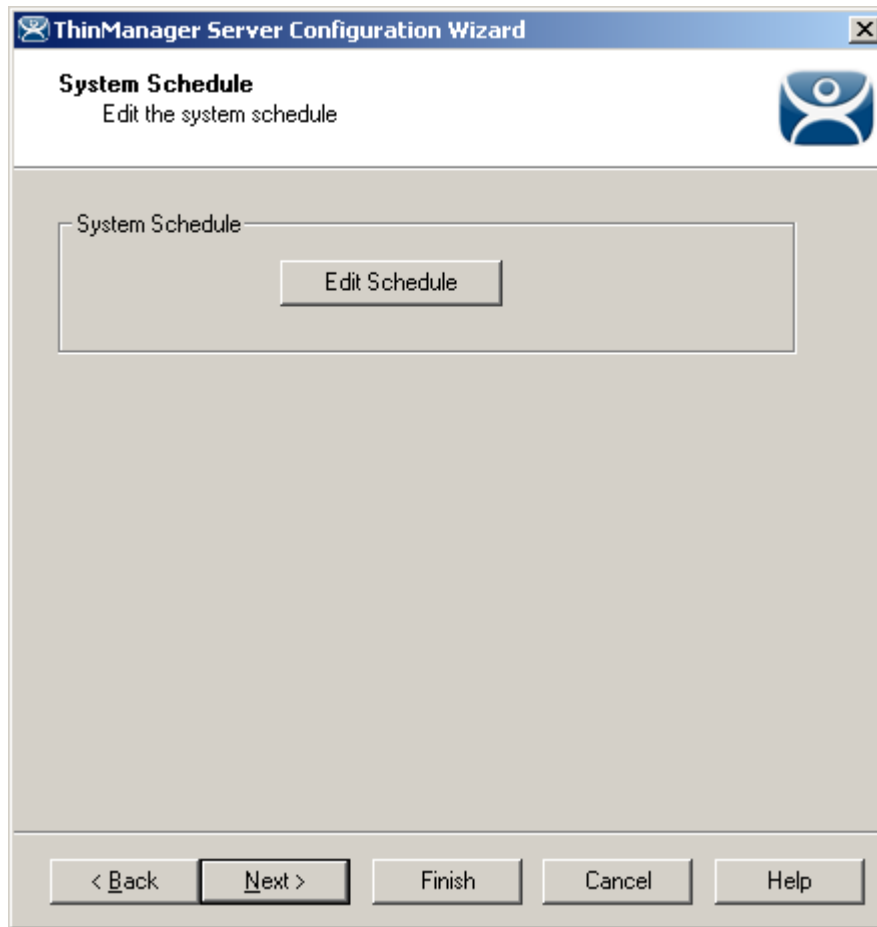

*System Schedule*

**Importance of Page:** Allows schedules to be setup for ThinManager and the ThinManager system.

**Buttons:**

- **Edit Schedule** – This button launched the **Event Schedule** window. See Scheduling for details.

**Why Change from Default Settings:** Automating backups, reports, and actions with the Scheduler saves time.

Select **Next** to continue, **Finish** to save and close, or **Cancel** to close without saving.

### 9.3.1.5 ThinManager Security Groups

Access to ThinManager can be assigned to Windows User Groups on the **ThinManager Security Groups** page.

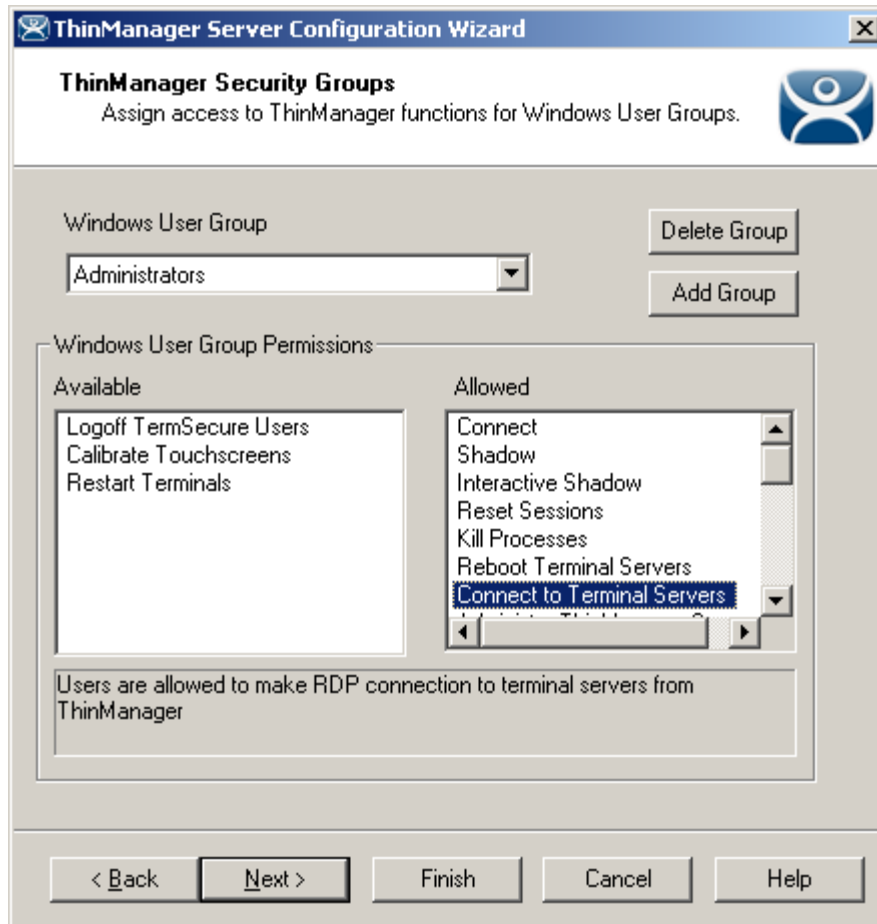

*ThinManager Security Groups*

**Importance of Page:** Normally administrators are the only people who have access to ThinManager functions. This page allows access to be granted to people so they can perform specific jobs without being elevated to the administrator role.

**Settings:**

- **Windows User Group** – This dropdown shows the group that is being configured.

**Fields:**

- **Available** – This list box shows the ThinManager functions that are available to the Windows group displayed in the **Windows User Group** box. These functions can be added to the **Allowed** list by double clicking.
- **Allowed** – This list box shows the ThinManager functions that are granted to the Windows group displayed in the **Windows User Group** box. These functions can be removed from the **Allowed** list by double clicking.

**Buttons:**

- **Delete Group** – This button will remove the highlighted group in the **Windows User Group** box.
- **Add Group** – This button launched the **New Window Group** window where a new Windows© group can be added to the configuration. See Add Windows Group for details.

**Why Change from Default Settings:** Creating a Windows Group and granting access to ThinManager functions allows people to use ThinManager without being an administrator.

ThinManager allows different levels of access and functionality based on standard Windows groups. By default only members of the Windows Administrator group has the ability to connect to ThinManager and use the application. The ThinManager Security Groups allows other Windows groups to be granted privileges in ThinManager.

ThinManager comes with privileges pre-defined for six groups. Each of these groups (except Administrators) needs to be created on the domain controller or in the Local Users and Groups on the Computer Management console and members added before they can be used.

- **Administrators** - The Microsoft defined Administrator group is given all privileges by default in ThinManager. This may be denied by unselecting the various allowed **Windows User Group Permissions**.
- **ThinManager Administrators** have full permission to do anything within ThinManager including the power to logoff sessions, kill processes, send messages, restart terminals, calibrate touch screens, change terminal configurations, update firmware, update the TermCap, and restore configurations. Administrators and members of ThinManager Administrators can shadow terminals and interactively control the terminal session. **These privileges may not be removed** and will be grayed out.
- **ThinManager Interactive Shadow Users** - Members of this group may shadow a terminal interactively.
- **ThinManager Power Users** can logoff sessions, kill processes, send messages, restart terminals, and calibrate touch screens. They cannot change terminal configurations, update firmware, update the TermCap, and restore configurations. ThinManager Power Users can shadow terminals from within ThinManager but cannot interact with the session.
- **ThinManager Shadow Users** - Members of this group may shadow a terminal but not interactively.
- **ThinManager Users** can view only. They cannot logoff sessions, kill processes, send messages, restart terminals, or calibrate touch screens. ThinManager Users cannot shadow a terminal.

Selecting the **Add Group** button to launch the **New Windows Group** window will allow the configuration of additional Windows User Groups.

### 9.3.1.6 Add Windows Group

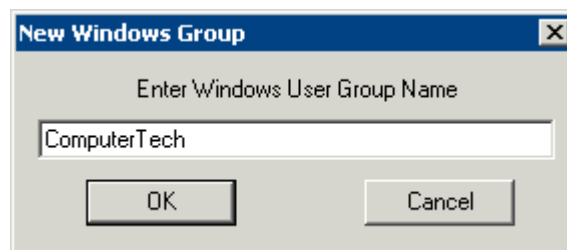

*New Window User Group Window*

Adding a Windows Group name in the **Enter Windows User Group Name** field of the **New Window Group** window and selecting the **OK** button will add the Windows User Group to the drop-down list.

---

**Note:** This doesn't create the user group on any servers. This just adds the name of an existing group to the list that ThinManager is maintaining.

---

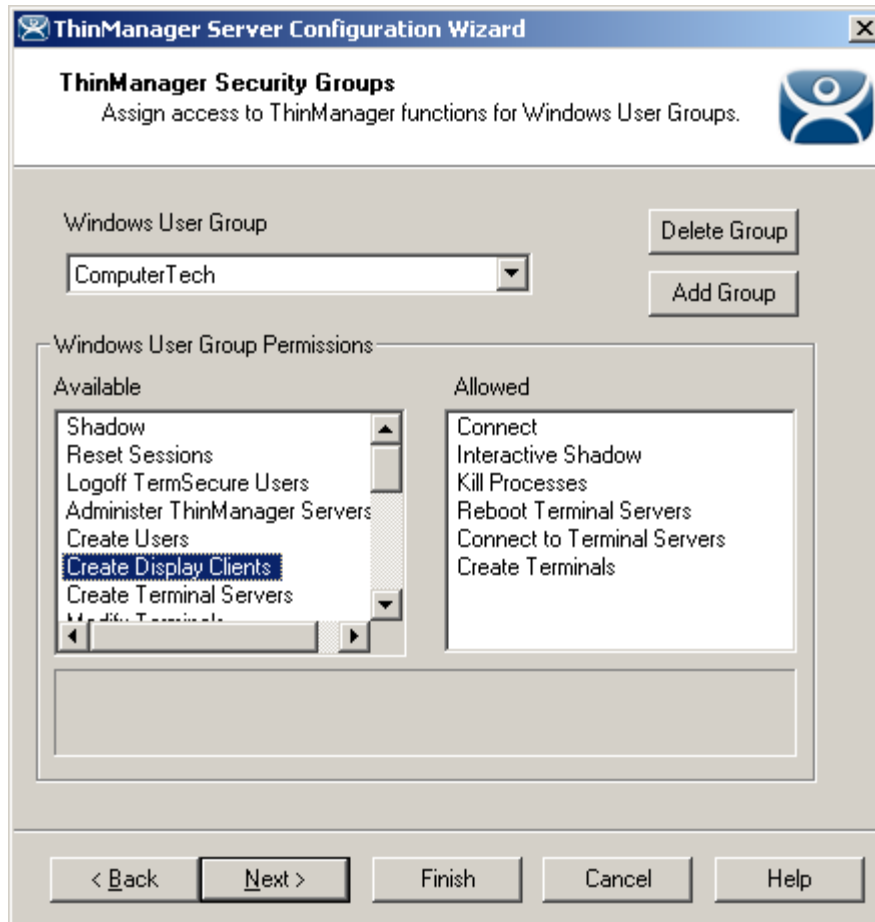

*ThinManager Security Groups Page*

Select the group from the **Windows Users Group** drop-down. Choose the permissions you want to grant to the group by double clicking on the function in the **Available Windows User Group Permissions** list. Members of the Windows User Group will have the selected permissions the next time they login.

Although ThinManager has Windows User Groups pre-configured with privileges, these groups have not been created on the terminal servers.

To create a Windows User Group, open the **Computer Management Console** by selecting **Start > Settings > Control Panel > Administrative Tools > Computer Management**.

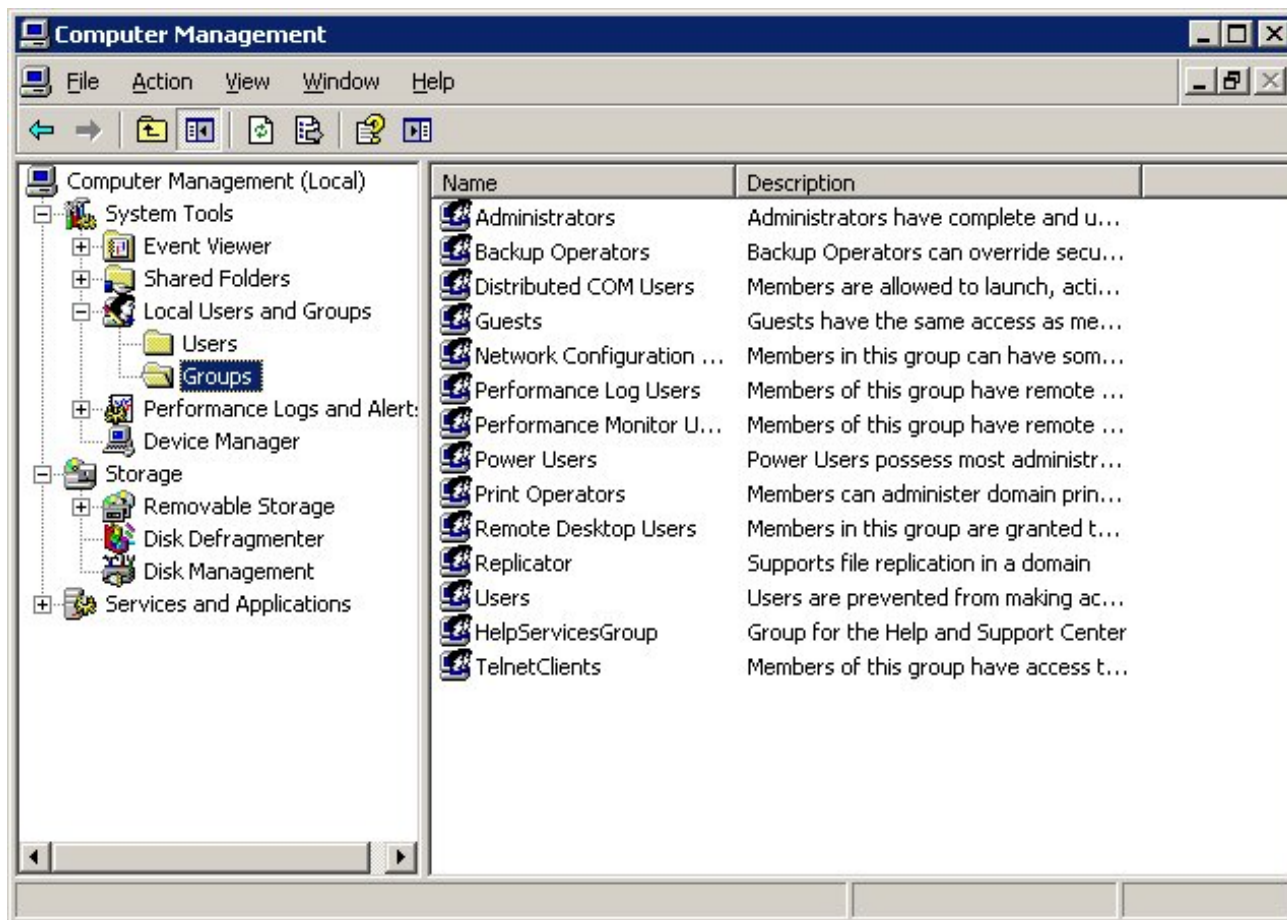

*Created ThinManager Security Groups*

Highlight **Groups** in the tree and select **Action > New Group** to launch the **New Group window**.

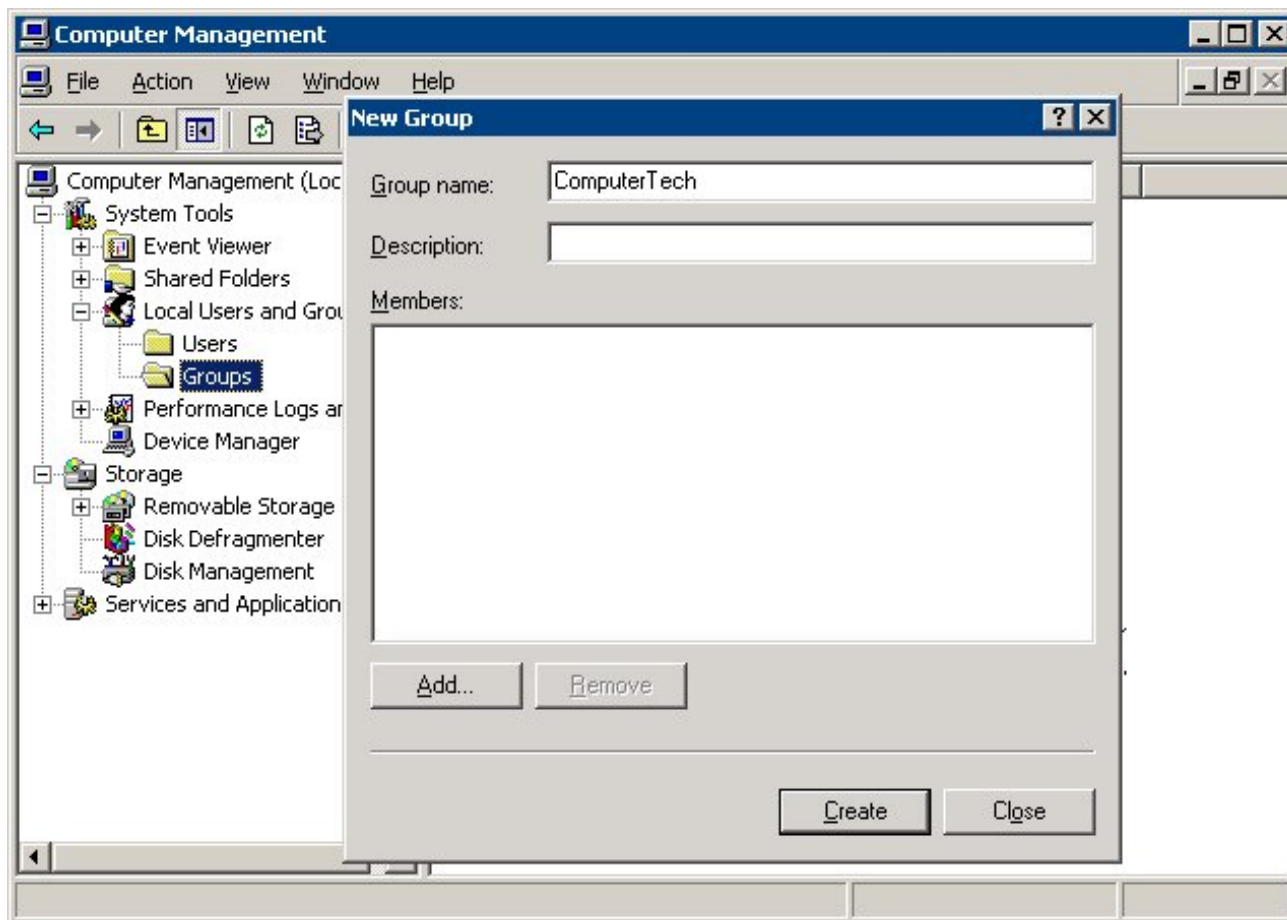

Microsoft New Group Windows

Enter the group name in the **Group name** field.

Add **Users** to the Windows User Group by selecting the **Add** button.

Select the **Create** button to finish the Windows User Group creation. Members of the Windows User Group will have the selected permissions the next time they login.

---

**Note:** The ThinServer service may need to be stop and restarted to load the new ThinManager Security Group settings.

---

Select **Next** to continue the **ThinManager Server Configuration Wizard**, **Finish** to save and close, or **Cancel** to close without saving.

### 9.3.1.7 Event Selection Page

**Event Selection**  
Select the events that will generate e-mails or Windows messages.

Select the events you want to produce an e-mail or a Windows message.

	E-mail	Windows Message
ThinManager Server Start / Stop	<input type="checkbox"/>	<input type="checkbox"/>
Terminal Server Monitor Connection	<input type="checkbox"/>	<input type="checkbox"/>
Terminal Monitor Connection	<input type="checkbox"/>	<input type="checkbox"/>
Terminal Configuration Modified	<input type="checkbox"/>	<input type="checkbox"/>
Firmware Installation	<input type="checkbox"/>	<input type="checkbox"/>
TermCap Database Installation	<input type="checkbox"/>	<input type="checkbox"/>
License Installation	<input type="checkbox"/>	<input type="checkbox"/>

< Back   Next >   Finish   Cancel   Help

*Event Selection*

**Importance of Page:** ThinManager has event notification. E-mails or Windows messages can be sent by ThinManager to identify changes in the setup, configuration or status.

**Settings:**

- **Email** – Checking the **E-mail** checkbox will send an e-mail message when that event occurs. The e-mail needs to be set up on the next page of the wizard.
- **Windows Messages** – Checking the **Windows Message** checkbox will send a message to a terminal when that event occurs. The terminal needs to be defined on the next page of the wizard.

**Why Change from Default Settings:** Information about these events can be useful. The event needs checked to add the notification.

The ThinManager Server Stop/Start, Terminal Server Monitor Connection, and Terminal Monitor Connection events may indicate the failure of the ThinManager Server, Terminal Server, or terminal. Sharing information on configuration changes, firmware, TermCap, or license installation can be useful when management is shared among a group. Sending an e-mail to all group members keeps them informed of all changes.

Select **Next** to continue, **Finish** to save and close, or **Cancel** to close without saving.

### 9.3.1.8 E-Mail or Windows Message Recipients Page

*Email or Windows Messaging Recipients*

**Importance of Page:** This page defines what users are notified of event changes from the **Event Selection** page.

**Fields:**

- **SMTP Server** - Enter the SMTP (Simple Mail Transfer Protocol) server to be used by the ThinManager Server in the field.
- **E-Mail Return Addresses** - Enter the return e-mail address to be used by the ThinManager Server in the field
- **E-Mail Addresses** - ThinManager will send an e-mail message to the addresses in this text box when an event selected on the **Event Select** page occurs.
- **Terminals** - ThinManager will send a message to the terminals in this text box when an event selected on the **Event Select** page occurs.

**Buttons:**

- **Add (E-Mail Addresses)** - Select this button to add e-mail addresses through the **Enter the E-mail address** window.
- **Delete (E-Mail Addresses)** - Select this button to delete a highlighted e-mail address from the **E-mail Addresses** list.

- **Add (Terminals)** - Select this button to add a terminal through the **Select Terminal(s)** window.
- **Delete (Terminals)**- Select this button to delete a highlighted terminal from the **Terminals** list.

**Add (E-Mail Addresses)** - Select this button to add e-mail addresses through the **Enter the E-mail address** window.

*Enter the E-mail Address Window*

Enter the desired e-mail address in the entry form and select **OK**. Select the **Cancel** button to close the window without making changes.

**Add (Terminals)** - Select this button to add a terminal through the **Select Terminal(s)** window.

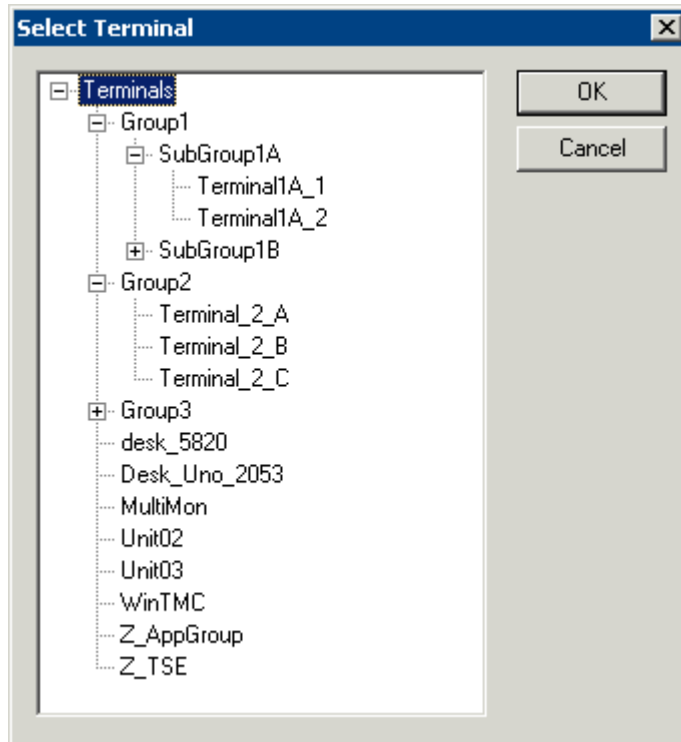

*Terminal Selection Window*

The **Select Terminal(s)** windows will list the terminals configured on the ThinManager Server. Highlight the desired terminal and select the **OK** button.

**Why Change from Default Settings:** You need to add recipients for event notification to work.

Select **Next** to continue, **Finish** to save and close, or **Cancel** to close without saving.

### 9.3.1.9 Multicast Configuration Page

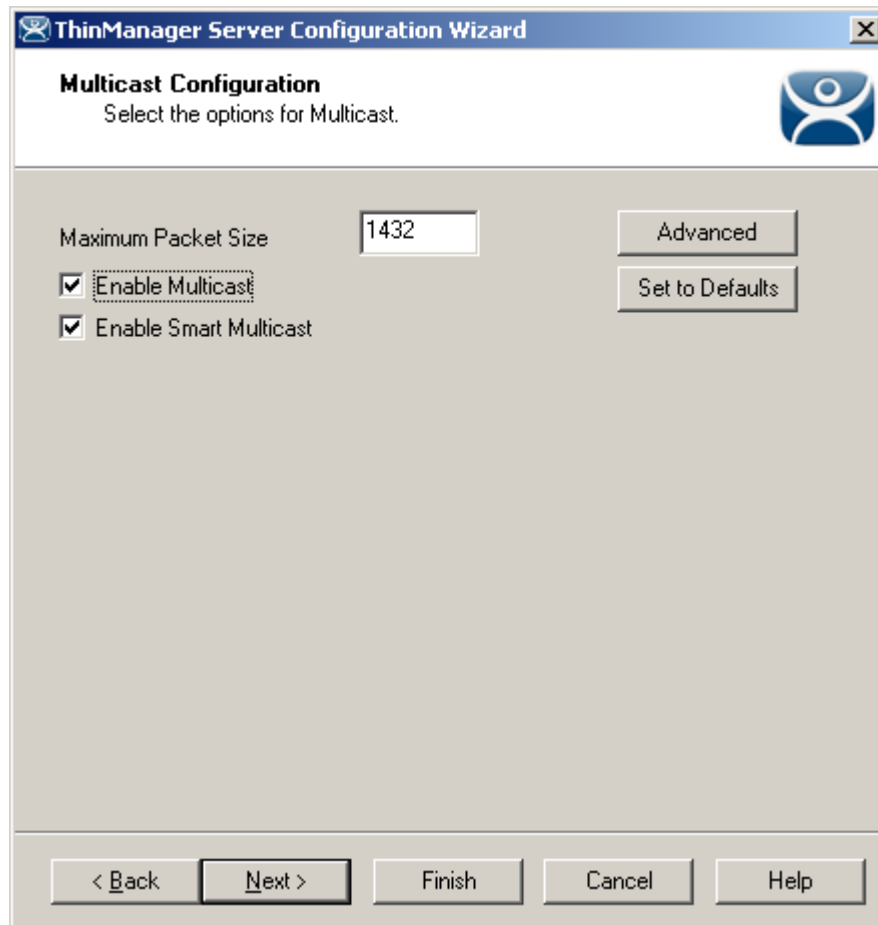

Multicast Configuration Page

**Importance of Page:** Allows multicast to be configured for ThinManager Servers.

**Fields:**

- **Maximum Packet Size** – This allows the firmware download packet size to be changed, if needed.

**Settings:**

- **Enable Multicast** - This checkbox, if selected, enables Multicast.
- **Enable Smart Multicast** - This checkbox, if selected, enables Smart Multicast.

**Buttons:**

- **Advanced** - This button, if selected, displays the advanced settings.
- **Set to Defaults** - This button, if selected, sets the advanced settings back to the defaults.

**Why Change from Default Settings:** You may need to change the settings if there is a conflict with another multicast server on the network.

**Multicast** provides the ability for an unlimited number of terminals to boot simultaneously from the same data stream. This feature reduces the amount of network traffic and reduces the amount of load on the ThinManager Server when multiple terminals are booting concurrently. This function is especially useful for low bandwidth connections and highly utilized networks.

**Smart Multicast** allows the terminal firmware to be sent directly to the terminal while a single terminal is booting. If additional terminals request the terminal firmware during this time, the firmware will be multicast so that all terminals can receive the firmware from a single data stream. If Smart Multicast is disabled, the firmware will always be sent as a multicast transmission.

Multicast is only available on terminals with ACP Boot Loader Version 5.0 and later. No local terminal configuration is needed to use Multicast.

**Unicast** – ThinManager has error checking that will switch a terminal's firmware download to unicast if the multicast download fails.

The thin client will continue to try to use multicast at each boot but will use unicast if multicast keeps failing.

**Advanced Settings** – Selecting the **Advanced** button will reveal advanced settings for multicast.

- 'Maximum Packet Size' is set to '1432'. To its right is an 'Advanced' button.
- 'Enable Multicast' is checked.
- 'Enable Smart Multicast' is checked.
- To the right of the checkboxes are 'Set to Defaults' and 'Advanced' buttons.
- 'Multicast Settings' section:
  - 'Address' is '224 . 100 . 100 . 100'.
  - 'Port' is '1758' with a range '(1-65535)'.
  - 'Time-to-Live (TTL)' is '60' with a range '(1-255)'.
- 'IGMP Settings' section:
  - 'Version' is '2' with a range '(1,2)'.
  - 'Time-to-Live (TTL)' is '1' with a range '(1-255)'.

At the bottom, there are navigation buttons: '< Back', 'Next >', 'Finish' (highlighted with a dashed border), 'Cancel', and 'Help'.

*Advanced Multicast Options*

**Importance of Page:** This allows changing the multicast settings if there is a conflict with another multicast server on the network.

**Settings:**

- **Multicast Settings**

- **Address** – This is the IP address that will be used for Multicast transmissions.
- **Port** – This is the destination port that will be used for Multicast transmissions.
- **Time-to-Live (TTL)** – This is the maximum number of router hops for Multicast packets. Setting this value to 255 allows for unlimited hops.

- **IGMP Settings (Internet Group Management Protocol)**
  - **Version** – This sets the IGMP version for use with multicast capable routers.
  - **Time-to-Live (TTL)** – This sets the time-to-live value for IGMP packets.

**Buttons:**

- **Advanced** - This button displays the advanced settings.
- **Set to Defaults** - This button sets the advanced settings back to the defaults.

**Why Change from Default Settings:** Change these if a conflict develops.

Select **Next** to continue, **Finish** to save and close, or **Cancel** to close without saving.

### 9.3.1.10 Shadow Configuration Page

ThinManager allows the port used for shadowing to be configured.

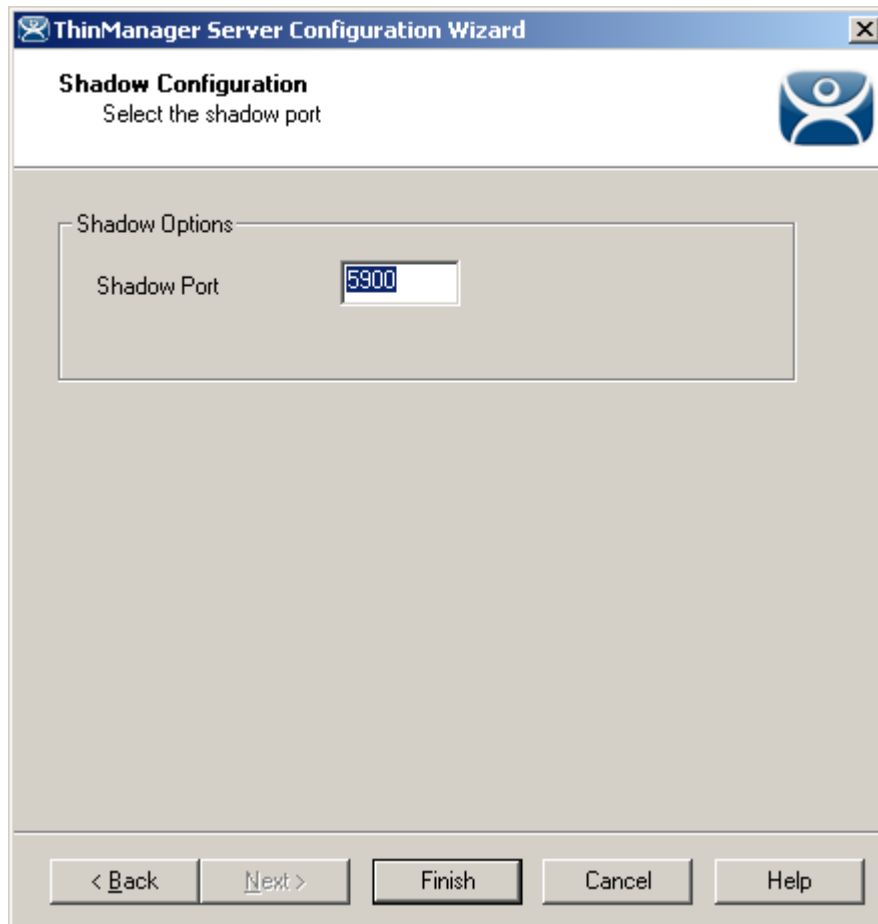

*Shadow Configuration Port*

**Importance of Page:** This allows the port that is used for shadowing to be changed.

**Settings:**

- **Shadow Port** – ThinManager uses port 5900 as the default port for shadowing. Entering a different port number into the Shadow Port field will change the port used if it is in conflict with another processes use of the port.

**Why Change from Default Settings:** ThinManager uses the save port as VNC. If VNC is installed on a WinTMC PC then there could be a conflict between shadowing services. If this happens the port can be changed in ThinManager.

Select ***Finish*** to accept changes or select ***Cancel*** to close without making changes.

---

## 9.4 DNS Configuration

Selecting **Manage > DNS Configuration** will launch the **Domain Name Server Wizard** to allow the definition of Domain Name Servers.

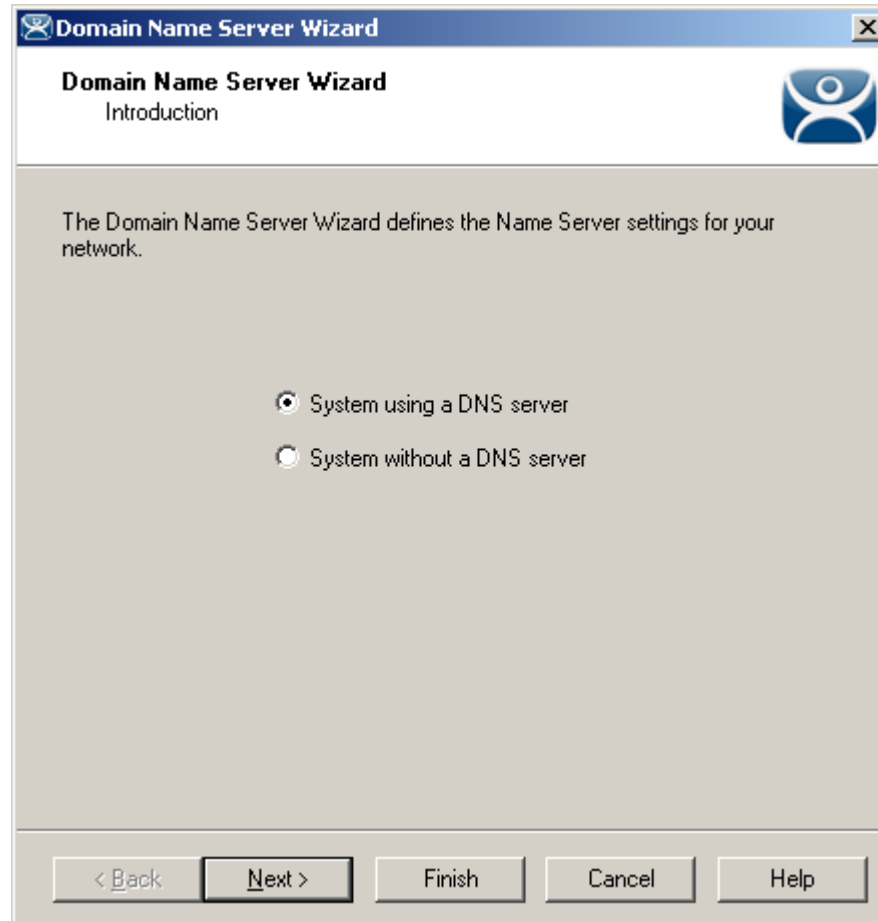

*Domain Name Service Wizard - Introduction*

**Importance of Page:** This allows you to use a DNS server to identify terminal servers instead of relying on IP addresses.

**Settings:**

- **System without a DNS server** - This is selected if you are not using a DNS server for computer identification. No configuration is needed. Select the **Finish** button to close the wizard.
- **System using a DNS server** - This is selected if you are not using a DNS server for computer identification.. Select the **Next** button to launch the **Domain Name Service Configuration** screen.

**Why Change from Default Settings:** Using a DNS server allows you to point to a server by name instead of IP address as the DNS server will handle name resolution.

Select **Next** to continue, **Finish** to save and close, or **Cancel** to close without saving.

### 9.4.1.1 Domain Name Server Configuration Page

Domain Name Server Configuration

**Importance of Page:** This is the page where the DNS server is defined in ThinManager.

**Fields:**

- **DNS Servers** – The DNS Servers that ThinManager and the terminals will use need to be listed in this list box. They are added with the **Add DNS Server** button. See DNS Server Entry Window for details.
- **Domain** - This is a field for the DNS domain name.
  - **Search Domain** - This field will be added as a prefix to any DNS searches.

**Buttons:**

- The **Add DNS Server** - This button will launch the **DNS Server** dialog box that allows a DNS Server to be added to the list.
- **Remove DNS Server** - This button will remove a highlighted DNS server from the list.
- **Arrows (Up/Down)** - The arrow keys will change the order of DNS servers used. Highlight a DNS server in the list and select the appropriate arrow.
- **Read DNS Setting from this computer** - This button will transfer the DNS settings from the current computer into ThinManager

**Why Change from Default Settings:** The default is blank. You need to add values for this to work.

Select **Finish** to save and close, or **Cancel** to close without saving.

#### 9.4.1.2 DNS Server Entry Window

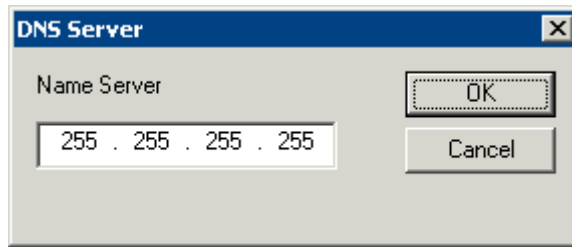

*Domain Name Server Configuration - Add DNS Server*

Selecting the **Add DNS Server** button will launch a **DNS Server** dialog box that allows the IP address of the DNS server to be entered.

Add the IP address of the DNS server into the **DNS Server** dialog and select **OK**. Additional IP addresses can be listed by selecting the **Add DNS Server** button again.

Select the **Finish** button when the DNS configuration is done.

# 10 Terminal Configuration

---

## 10.1 Terminal Configuration Wizard

The Terminal Configuration Wizard is used to configure terminals for use with ThinManager.

If a terminal is a member of a terminal group that has a group setting in use then the terminal will have that setting grayed out and deactivated. The setting will need to be changed at the group level in the Group Configuration Wizard and not the Terminal Configuration Wizard.

Launch the Terminal Creation Wizard by:

- Selecting the ThinManager Server in the ThinManager tree and selecting **Edit > Add Terminal** from the menu bar, or
- Selecting the **Terminals** branch in the ThinManager tree, right-clicking on the Terminals icon, and selecting the **Add Terminal** option, or
- Selecting a Group in the ThinManager tree, right-clicking on the Group icon, and selecting the **Add Terminal** option. This puts the terminal in that group.

### 10.1.1.1 Terminal Name Page

**Terminal Name**  
Enter the name for this terminal, select the terminal group to which this terminal belongs, or choose to copy the configuration from another terminal.

Terminal Name  
This must be a unique name using letters, numbers, hyphens (-), and underscores (\_) only.

Terminal Group  
Change Group

Copy Settings  
 Copy Settings from another Terminal  
Copy From

Permissions

< Back   Next >   Finish   Cancel   Help

*Terminal Configuration Wizard - Terminal Name*

**Importance of Page:** Names the terminal and allows it to be added to a group.

**Settings:**

- **Terminal Name** – Required field for unique terminal name. Keep it under 15 characters.
- **Terminal Group** – Adds the terminal to a group of terminals by using the **Change Group** button.
- **Copy Settings** – Allows the terminal to be created quickly by copying configuration from an existing terminal.

**Buttons:**

- **Change Group** – Launches tree to select group for the terminal to join. See Changing a Terminal's Group for details.
- **Copy From** – Launches tree that allows an existing terminal configuration to be applied to the new terminal. Only active when checkbox is selected.
- **Permissions** – Applies TermSecure permissions to the terminal. See Permissions for details.

**Why Change from Default Settings:**

Terminal needs a unique name. It can have setting from another terminal applied to speed configuration. Adding to a group will speed configuration and management.

### 10.1.1.2 *Joining a Group*

The Change group button launches the **Select Group** window to allow the terminal to join a group of terminals.

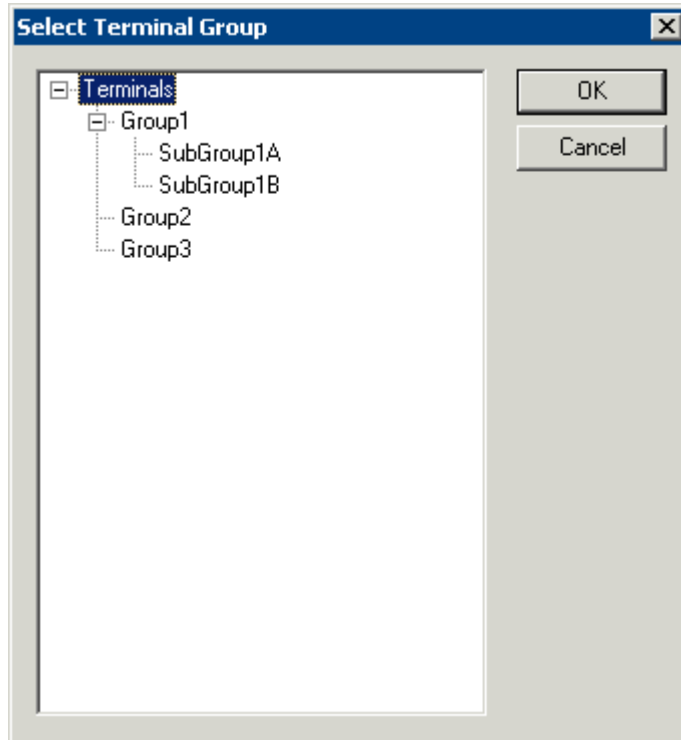

*Select Group Window*

Expand the Terminals tree to show the created groups. Highlight the desired group and select **OK** to join. This will close the window.

To remove a terminal from a group highlight **Terminals** and select the **OK** button.

**Cancel** will close without changes.

### 10.1.1.3 *Copy Settings*

Terminal configuration can be sped up by copying the settings from an established terminal.

Select the **Copy Settings from another Terminal** checkbox and then select the **Copy From** button: This will launch the **Select Terminal** window that allows the terminal to copy settings from another terminal.

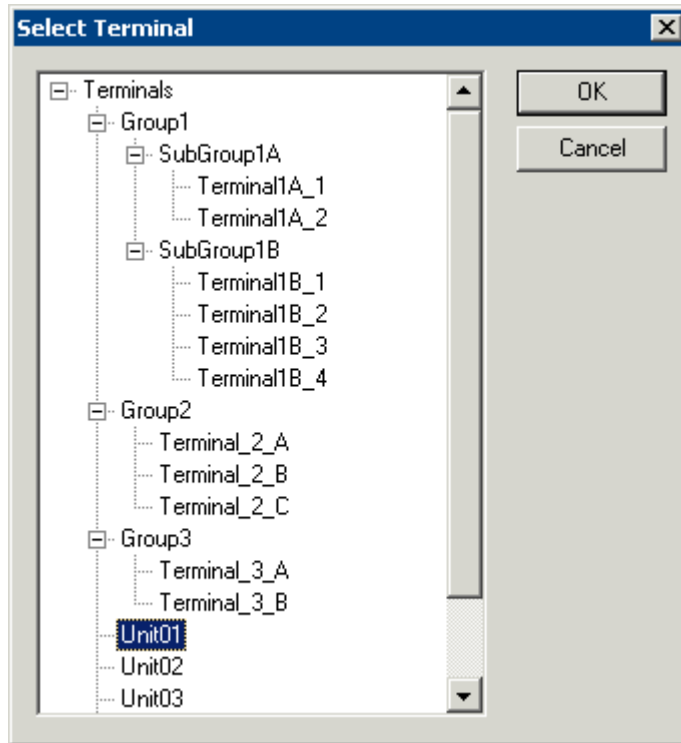

*Select Terminal Window*

The **Select Terminal** window will show a tree of the configured Terminal Groups and terminals. Highlight the terminal that you wish to copy and select the **OK** button to load the settings and return to the Terminal Configuration Wizard.

The **Cancel** button will close the **Select Terminal** window without making changes.

### 10.1.1.4 Terminal Hardware Page

**Terminal Configuration Wizard**

**Terminal Hardware**  
Select the manufacturer and model of this terminal.

Use this to configure the type of hardware for this terminal.

Make / OEM: Advantech

Model: PPC-A120T

OEM Model: PPC-A120T-ACP

Video Chipset: MediaGX

Touch Type: ELO

Terminal ID: None [Clear]

< Back   Next >   Finish   Cancel   Help

*Terminal Configuration Wizard - Hardware Configuration*

**Importance of Page:** Defines the hardware used for the terminal.

**Settings:**

- **Make/OEM:** This dropdown allows the make of the hardware to be selected.
- **Model:** This dropdown allows the model of the hardware to be selected.
- **OEM Model:** This displays the actual model used once the terminal connects to ThinManager.
- **Video Chipset:** This displays the video chipset used once the terminal connects to ThinManager.
- **Touch Type:** This displays the touch screen controller used if the ThinManager Ready thin client has an integrated touch screen.
- **Terminal ID** – This displays the MAC address of a connected terminal. We use it to identify the thin client. On WinTMC c clients this will be the terminal name.

**Buttons:**

- **Clear:** This will remove the **Terminal ID** identifier from the configuration of an inactive terminal. The MAC address of a terminal is used for the Terminal ID. Clearing the Terminal ID will free hardware that has already been tied to a configuration and allow the terminal to be tied to a different

configuration, without deleting its original configuration. It will also allow the make and model of the hardware to be changed.

**Why Change from Default Settings:** Using the correct make & model of the hardware during configuration allows the wizard to display only settings that are appropriate for that specific model, making configuration more accurate.

If you add a different model than you used in configuration then ThinManager will adjust the configuration to match the new hardware. This is down with help from the TermCap database. See TermCap Database for details.

A **WinTMC** connection needs to be configured as **Generic/Personal Computer**. See WinTMC Overview for details.

---

**Note:** The default **Make** and **OEM Model** is set to the oldest unit, the ACP **DC-30-100** because all following units exceed its capabilities. If you configure your units as a DC-30-100 you will want to adjust the video setting once the actual hardware is attached, as the DC-30-100 video is limited to 800x600, 256-color resolution.

---

Select **Next** to continue, **Finish** to save and close, or **Cancel** to close without saving.

### 10.1.1.5 Terminal Options

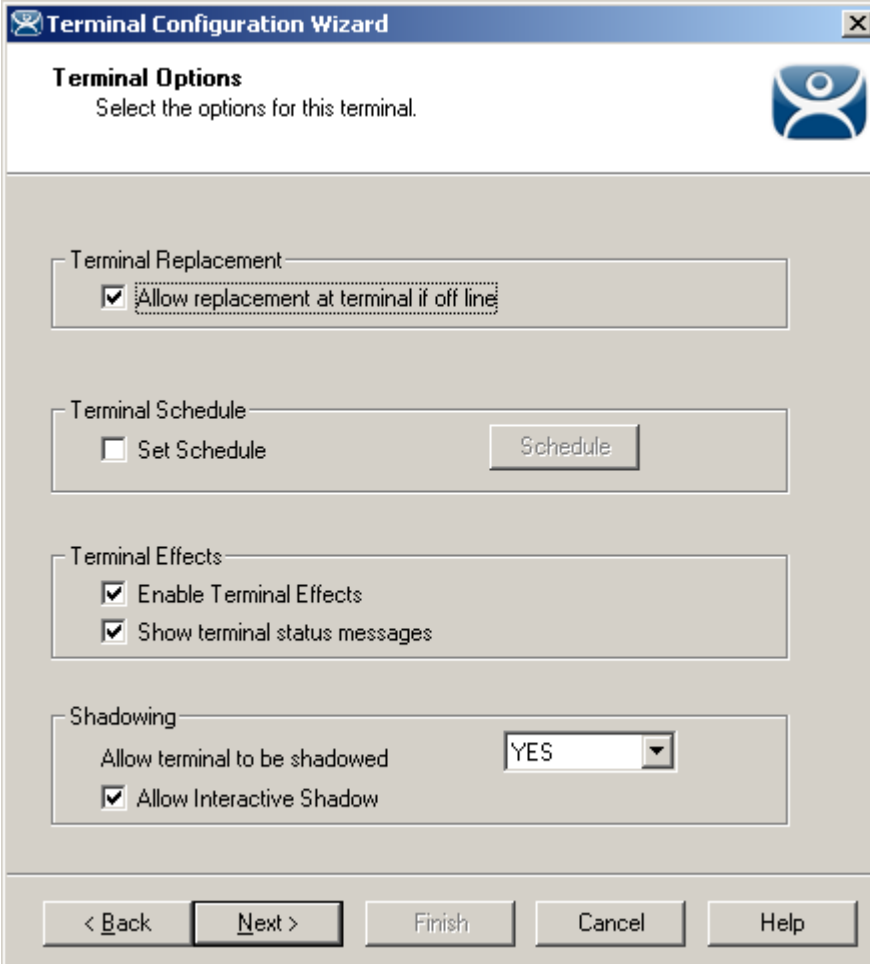

- Terminal Replacement:** A checkbox labeled "Allow replacement at terminal if off line" is checked.
- Terminal Schedule:** A checkbox labeled "Set Schedule" is unchecked, and a "Schedule" button is present.
- Terminal Effects:** Two checkboxes, "Enable Terminal Effects" and "Show terminal status messages", are both checked.
- Shadowing:** A dropdown menu for "Allow terminal to be shadowed" is set to "YES", and a checkbox for "Allow Interactive Shadow" is checked.

At the bottom of the window, there are five buttons: "< Back", "Next >", "Finish", "Cancel", and "Help".

Terminal Options Page

**Importance of Page:** Provides configuration of a few terminal functions.

**Settings:**

- **Allow replacement at terminal if offline** – This allows the terminal to show up in the replacement list during a new terminal connection
- **Set Schedule** – This will allow the Schedule button to become active. See Scheduling for details.
- **Enable Terminal Effects** - This allows the desktops in MultiSession to slide smoothly into the desktop instead of appearing instantaneously.
- **Show terminal status messages**, - This allows the terminal to display status messages in the upper left corner of the screen.
- **Allow terminal to be shadowed** – This dropdown sets the Shadowing setting allowing the configuration of Shadowing Options.
- **Allow Interactive Shadow** – This allows users with Shadowing permission to interactively shadow the terminal. See Interactive Shadow for details.

**Buttons:**

**Schedule** – This launches the Event Schedule window for the terminal. See Scheduling for details.

**Why Change from Default Settings:**

- **Allow replacement at terminal if offline** – This prevents an offline terminal from being selected when adding a new terminal. Turning this off prevents a critical configuration from being transferred. If this is turned off then an administrator will need to turn it back on if this terminal needs replaced.
- **Show terminal status messages** - Suppressing incidental messages like Display Client switching and TermSecure logins can keep an operator from worrying about non-essential messages.
- **Allow terminal to be shadowed** - Changing the setting controls connection settings:
  - **No** – This will prevent the terminal from being shadowed by anyone.
  - **Ask** – This will ask the user to allow shadowing. The user will need to say **Yes** on a message window before the shadowing is allowed.
  - **Warn** - Will display a message window alerting the terminal that it is to be shadowed, but doesn't require user input before the shadowing is allowed.
  - **Yes** – Will allow shadowing to occur without warning or user input.

**Allow Interactive Shadow** – Unselecting will prevent the observer from controlling the session. This “Look but don't touch” mode prevents an observer from clicking the wrong buttons.

Select **Next** to continue, **Finish** to save and close, or **Cancel** to close without saving.

### 10.1.1.6 Terminal Mode Selection Page

- Method of Terminal Server Selection:** This section contains two radio buttons. The first, "Use Display Clients", is selected and has a dashed border. The second is "Select Individual Terminal Servers". Below these is the text "Selecting Display Clients is recommended."
- TermSecure:** This section contains a checkbox labeled "Enable TermSecure", which is currently unchecked.
- MultiMonitor:** This section contains a checkbox labeled "Enable MultiMonitor", which is currently unchecked.

At the bottom of the window, there are five buttons: "< Back", "Next >", "Finish", "Cancel", and "Help".

*Terminal Server Specification*

**Importance of Page:** This page has the settings that allow the use of Display Clients, TermSecure, and MultiMonitor.

#### **Settings:**

##### ***Method of Terminal Server Selection***

- ***Use Display Clients*** - This setting is required to use most features and functions like SmartSession load balancing, MultiSession, and Terminal-to-Terminal shadowing.
- ***Select Individual Terminal Servers*** - This is a legacy setting from earlier versions of ThinManager. Using this setting will limit the features available.

If ***Use Display Clients*** is selected, two other settings may become available:

- ***Enable TermSecure*** – This checkbox enables TermSecure on the terminal. This checkbox will only be displayed if the ThinManager Server has a TermSecure license installed. See TermSecure for details on this function.
- The ***Enable MultiMonitor*** checkbox will be displayed if the hardware selected on the **Terminal Hardware** page is a MultiMonitor-capable ThinManager Ready thin client. Selecting this will allow the terminal to be configured for MultiMonitor. See MultiMonitor for details.

### Why Change from Default Settings:

We recommend using Display Clients because that expands the features and functions available.

Select **Next** to continue, **Finish** to save and close, or **Cancel** to close without saving.

## 10.1.2 Terminals Using Individual Terminal Servers

Terminals may connect to a series of individual terminal servers by selecting the **Select Individual Terminal Servers** on the **Terminal Mode Selection** page. Although this is not the recommended method this is covered here.

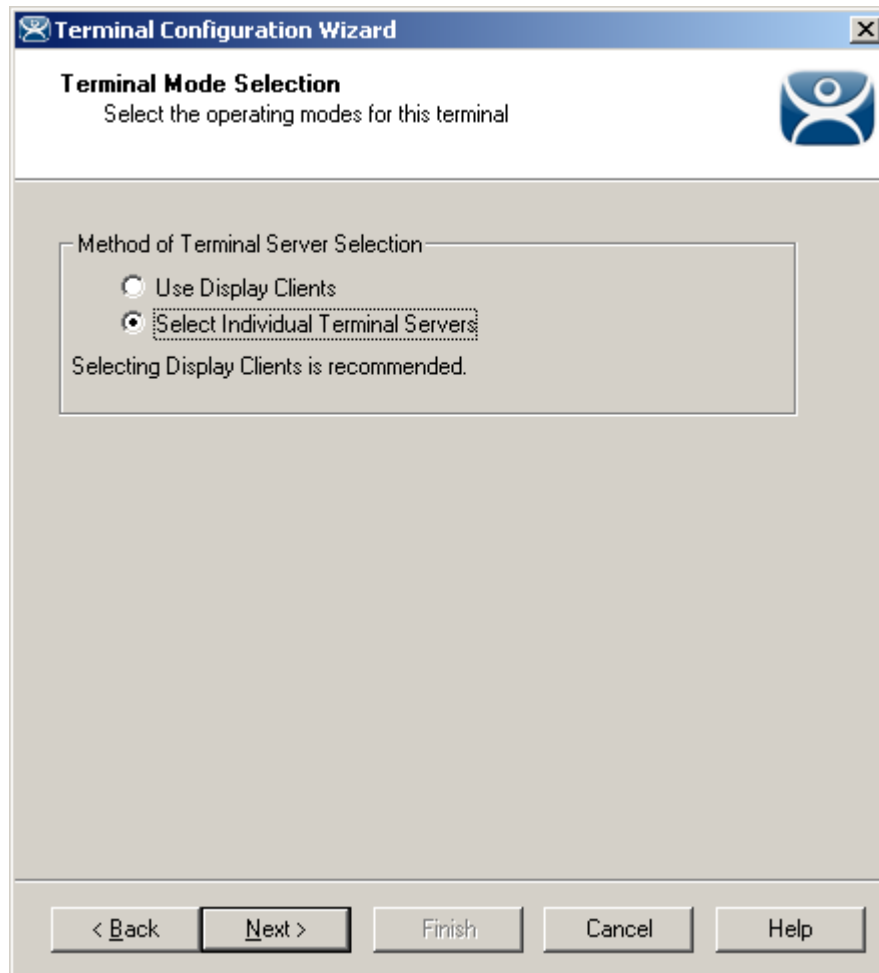

*Terminal Configuration Wizard - Terminal Server Specification*

**Importance of Page:** Used to select the legacy individual terminal server method.

---

**Note:** We recommend using Display Clients because that expands the features and functions available.

---

### Settings:

- **Select Individual Terminal Servers** - This is a legacy setting from earlier versions of ThinManager. Using this setting will limit the features available. Selecting this enables use of the individual terminal server method.

Select **Next** to continue, **Finish** to save and close, or **Cancel** to close without saving.

The **Terminal Connection Type** page is displayed next to allow the selection of the desired Client Communication Protocol.

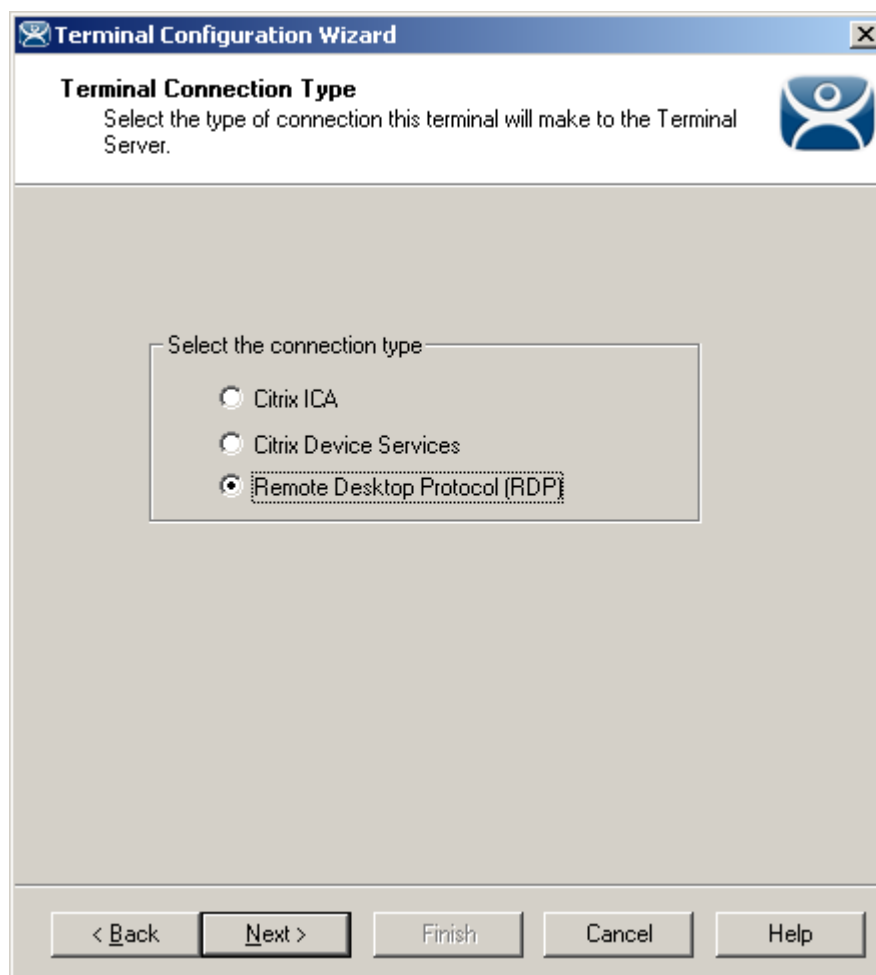

*Terminal Configuration Wizard - Connection Type*

**Importance of Page:** Selects the client/server communication protocol.

**Settings:**

- **Citrix ICA** – This allows the use of the Citrix© ICA protocol in client to server communications.
- **Citrix Device Services** – This is a legacy version of the ICA protocol used on Windows NT and Windows 2000 terminal servers.
- **Remote Desktop Protocol (RDP)** – This is the default protocol from Microsoft©. It is automatically installed on Microsoft© terminal servers.

**Why Change from Default Settings:** This is where the terminal is configured to use the Citrix© ICA protocol if the Citrix© ICA protocol is going to be used instead of the default RDP.

Select **Next** to continue, **Finish** to save and close, or **Cancel** to close without saving.

Selecting the Citrix ICA setting will change the path of the Terminal Configuration Wizard to display additional configuration pages. See Citrix for details.

### 10.1.2.1 Terminal Server Selection Page

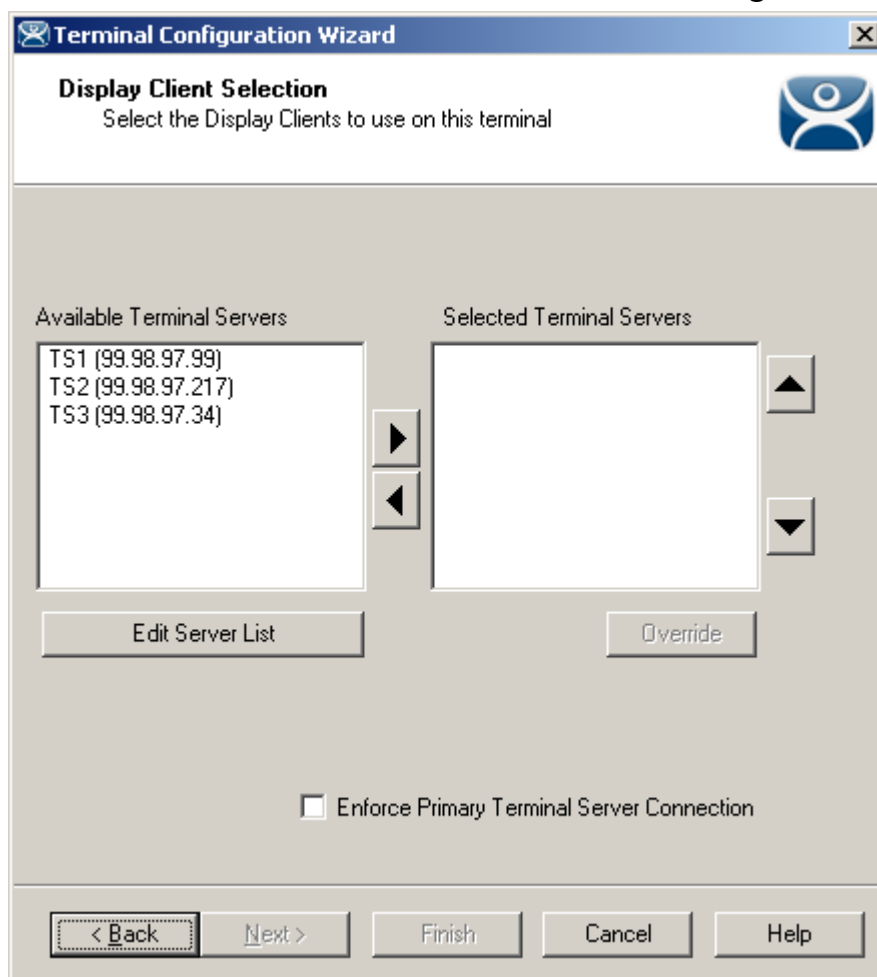

Terminal Server Selection

**Importance of Page:** This allows the selection of the terminal servers that the terminal will use. Adding multiple terminal servers to the **Selected Terminal Server** list will establish failover.

#### List Box:

- **Available Terminal Servers** – This is the list of the terminals configured in the Terminal Server Configuration Wizard and available to the terminal. If the Available Terminal Server list box is empty the Terminal Server Configuration Wizard can be launched with the **Edit Server List** button to define the terminal servers.
- **Selected Terminal Servers** – This is the list of terminal servers that the terminal will connect to, in the order that they will connect. Move the terminal servers to this list with the left and right arrow or by double clicking on the name. Listing two or more terminal servers configures Failover. The terminal will connect to the first in the list. If it fails than the terminal will try the next in the list.

#### Buttons:

- **Arrows** – The left and right arrows move the terminal servers between list boxes. The up and down arrow change the order that the terminal servers are used. The top terminal server is considered the primary terminal server.

- **Edit Server List** – This launches the **Terminal Server Configuration Wizard** that allows terminal servers to be defined within ThinManager. Selecting **Manage > Terminal Server List** from the ThinManager menu will also launch the Terminal Server Configuration Wizard.
- **Override** – This is not used with individual terminal servers.

**Settings:**

- **Enforce Primary Terminal Server Connection** – This will cause a terminal that failed over to a backup terminal server to return to the primary terminal server whenever that server becomes available.

**Why Change from Default Settings:** It is critical to list the terminal servers that the terminal will use. The wizard will not advance without a terminal server selected.

If the **Available Terminal Servers** column is empty, the **Terminal Server List Wizard** needs to be run to define the terminal servers. Select the **Edit Server List** to launch the Terminal Server Configuration Wizard and define the terminal servers.

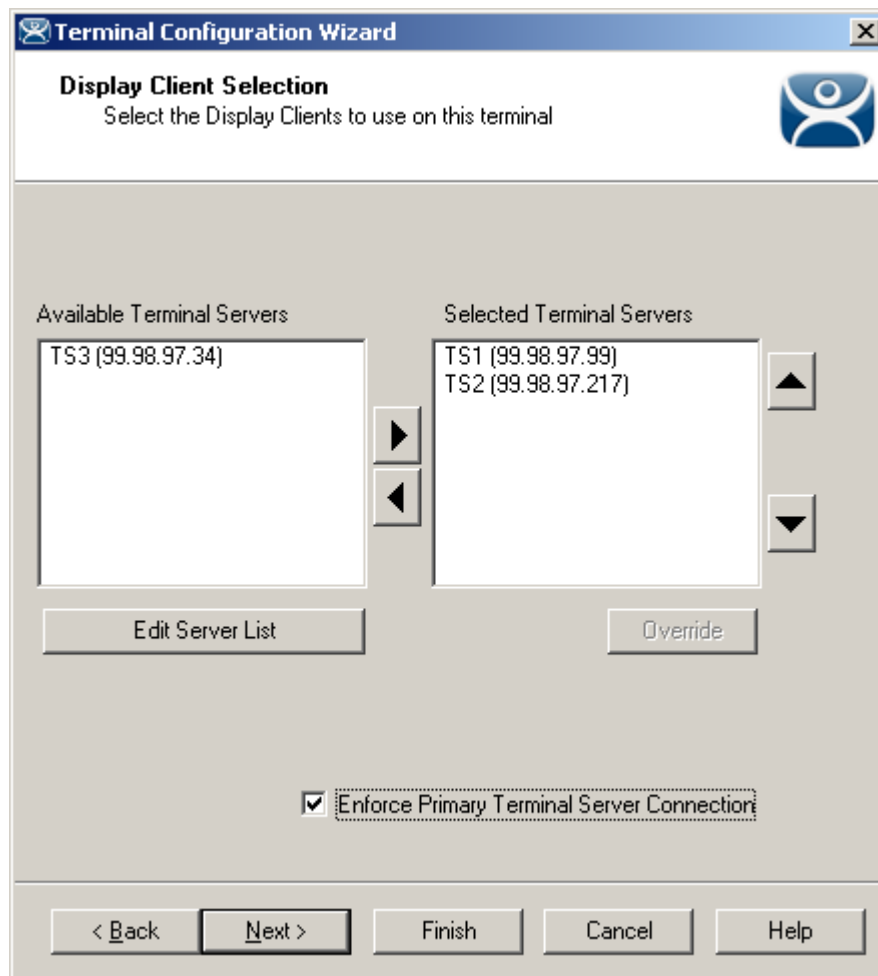

*Terminal Configuration Wizard - Terminal Server Selection*

This is an example of a terminal with the terminal servers selected.

Select **Next** to continue, **Finish** to save and close, or **Cancel** to close without saving.

### 10.1.3 Terminals Using Display Clients

Terminals may be configured to use Display Clients by selecting the **Use Display Clients** on the **Terminal Mode Selection** page instead of using the **Select Individual Terminal Servers** setting.

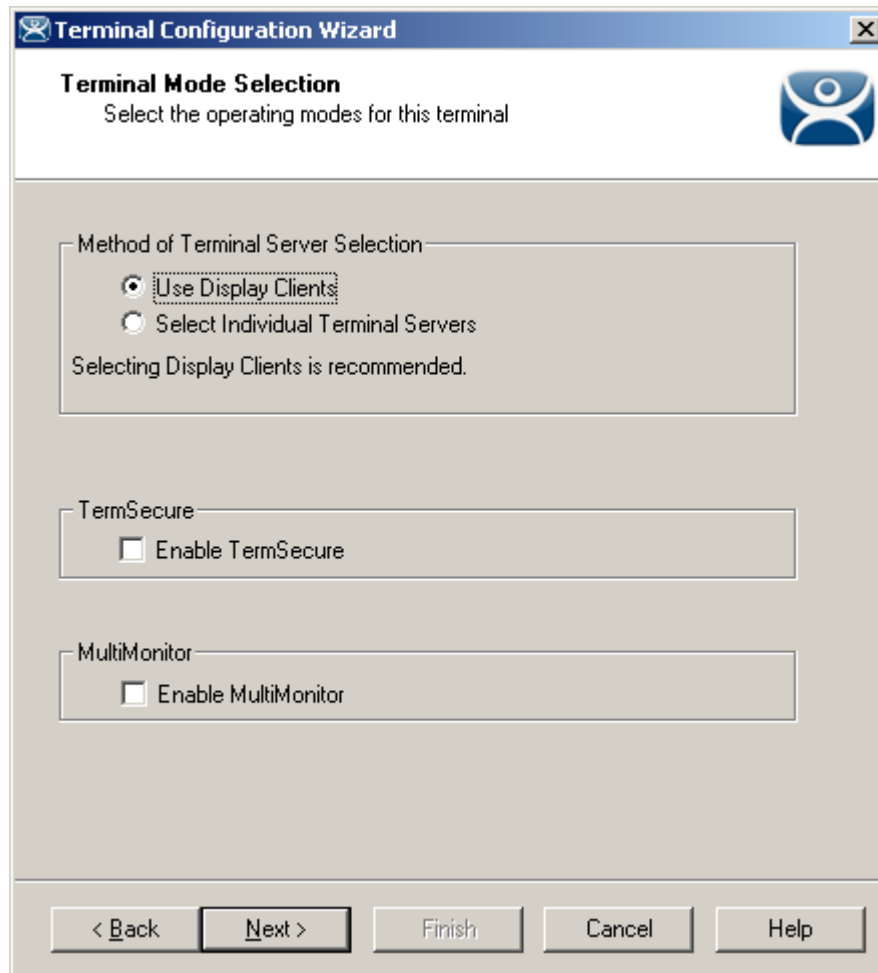

*Terminal Configuration Wizard - Terminal Server Specification*

If the **Use Display Clients** is selected, two other settings may become available:

- **Enable TermSecure**, when checked, will enable TermSecure functionality. This checkbox will only be displayed if the ThinManager Server has a TermSecure license installed. See TermSecure for details on this function.
- The **Enable MultiMonitor** checkbox will be displayed if the hardware selected on the **Terminal Hardware** page is a MultiMonitor-capable ThinManager Ready thin client. Selecting this will allow the terminal to be configured for MultiMonitor. See MultiMonitor for details.

Select **Next** to continue configuration.

## 10.1.4 Display Client Selection

The *Display Client Selection* page is displayed next to allow the selection of the desired Display Clients.

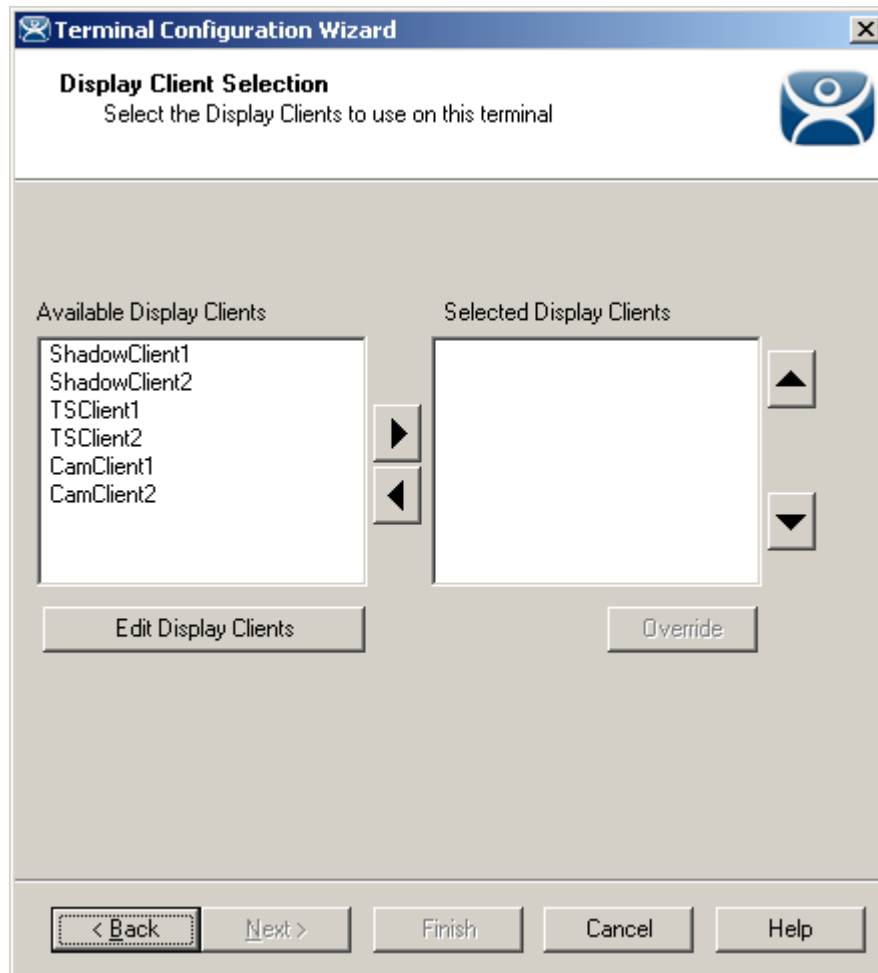

*Terminal Configuration Wizard – Display Client Selection*

**Importance of Page:** This allows the selection of the Display Clients that the terminal will use. Adding multiple Display Clients to the **Selected Display Clients** list will establish MultiSession.

### List Box:

- **Available Display Clients** – This is the list of the Display Clients configured in the Display Client Configuration Wizard and available to the terminal. If the Available Display Client list box is empty the Display Client Configuration Wizard can be launched with the **Edit Display Clients** button to define the Display Clients.
- **Selected Display Clients**– This is the list of the Display Clients that the terminal will connect to, in the order that they will connect. Move the Display Clients to this list with the left and right arrow or by double clicking on the name. Listing two or more the Display Clients configures MultiSession. The terminal will display the first in the list and cascade the others.

### Buttons:

- **Arrows** – The left and right arrows move the Display Clients between list boxes. The up and down arrow change the order that the Display Clients are used. The top Display Clients is displayed on top at startup.
- **Edit Display Clients** – This launches the **Display Client Configuration Wizard** that allows Display Clients to be defined within ThinManager.
- **Override** – This allows a highlighted Display Client to use a different login or screen resolution than the terminal.  
See Display Client Override for details.

**Why Change from Default Settings:** It is critical to list the Display Clients that the terminal will use. The wizard will not advance without a Display Client selected.

If the **Available Display Clients** column is empty, the **Display Clients List Wizard** needs to be run to configure Display Clients. Select the **Edit Display Clients** button to launch the **Display Client List Wizard** as shown in Display Client List.

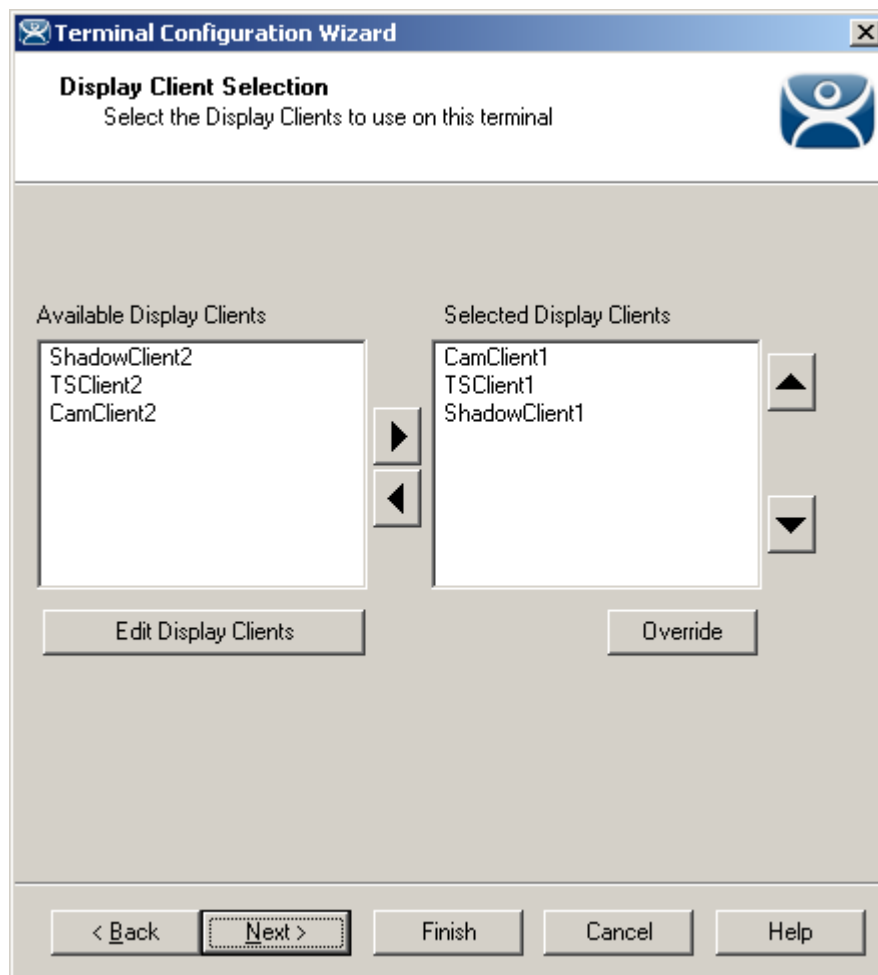

*Terminal Configuration Wizard – Display Client Selection*

This is an example of a terminal with the Display Clients selected.

### 10.1.4.1 Display Client Override

ThinManager has an **Override** button that will allow any Display Client to be configured to login with a different user account than the terminal. The **Override** button becomes active when two or more Display Client are added to the **Selected Display Client** column.

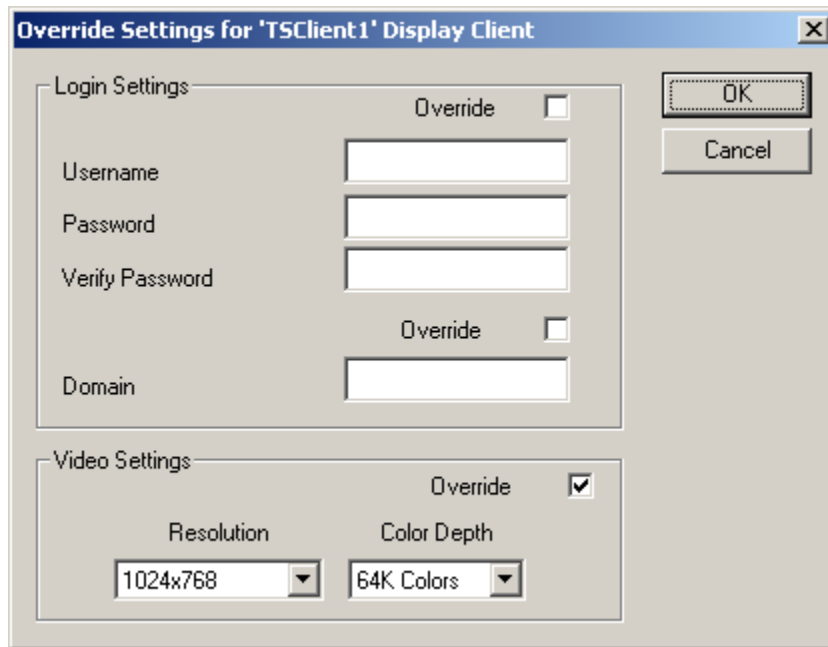

Override Settings Window

**Importance of Page:** Allows a Display Client to use a different login or screen resolution than the terminal.

#### Settings:

- **Override - Login Settings**– This needs checked to use this setting. Using this override with a blank username and password will force the user to manually login.
  - **Username** – Field for the username of the Windows® user account you want to use.
  - **Password** – Field for the password for the username.
  - **Verify Password** – Field to confirm the password.
- **Override - Domain**– This needs checked to use this setting.
  - **Domain** – Field for the domain of the user account.
- **Override - Video Settings**– This needs checked to use this setting.
  - **Resolution** – Dropdown for the video resolution to use for the Display Client.
  - **Color Depth** – Dropdown for the color depth to use for the Display Client.

#### Buttons:

- **OK** – Accepts changes and closes window.
- **Cancel** – Closes window without changes.

**Why Change from Default Settings:** The defaults are blank and will not override anything until changed.

Select **Next** to continue, **Finish** to save and close, or **Cancel** to close without saving.

### 10.1.4.2 Terminal Interface Options

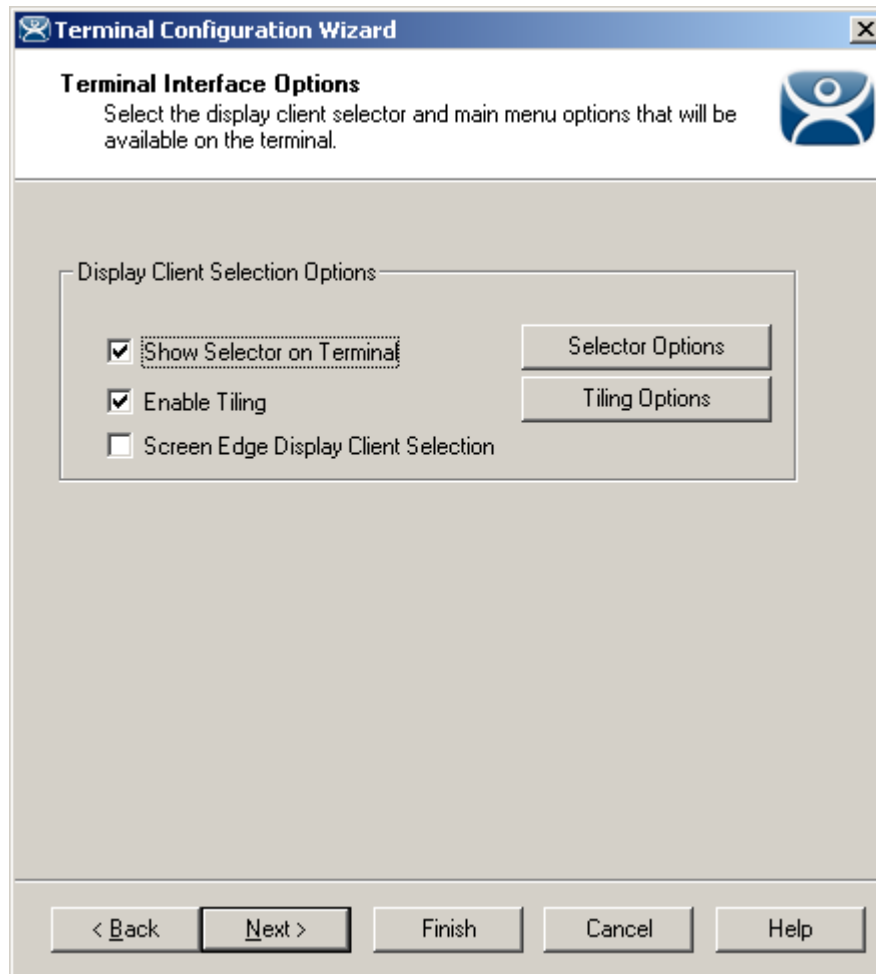

*Terminal Interface Options Page*

**Importance of Page:** This page contains the setting that allows navigation between sessions when using MultiSession.

**Settings:**

- **Show Group Selector on Terminal** - This checkbox, if selected, will display an on-screen drop-down menu that can be activated by mouse.
- **Enable Tiling** – This checkbox, when selected, allows the Display Clients to be tiled on the monitor to provide an overview of all the sessions at once. See SessionTiling Options for details.
- **Screen Edge Group Selection** - This checkbox, if selected, will activate a feature that will switch windows if the mouse is moved off screen.

**Buttons:**

**Selector Options** – This button launches the **Group Selector Options** window that has the settings for switching between sessions when using MultiSession. See Terminal Interface Options Hotkeys for details.

**Tiling Options**– This button launches the **Tile Options** window that has the settings for tiling sessions when using MultiSession. See Terminal Interface Options Hotkeys for details.

**Why Change from Default Settings:** These settings allow you to control how MultiSession is displayed and navigated.

Select **Next** to continue, **Finish** to save and close, or **Cancel** to close without saving.

### 10.1.4.3 Hotkey Configuration Page

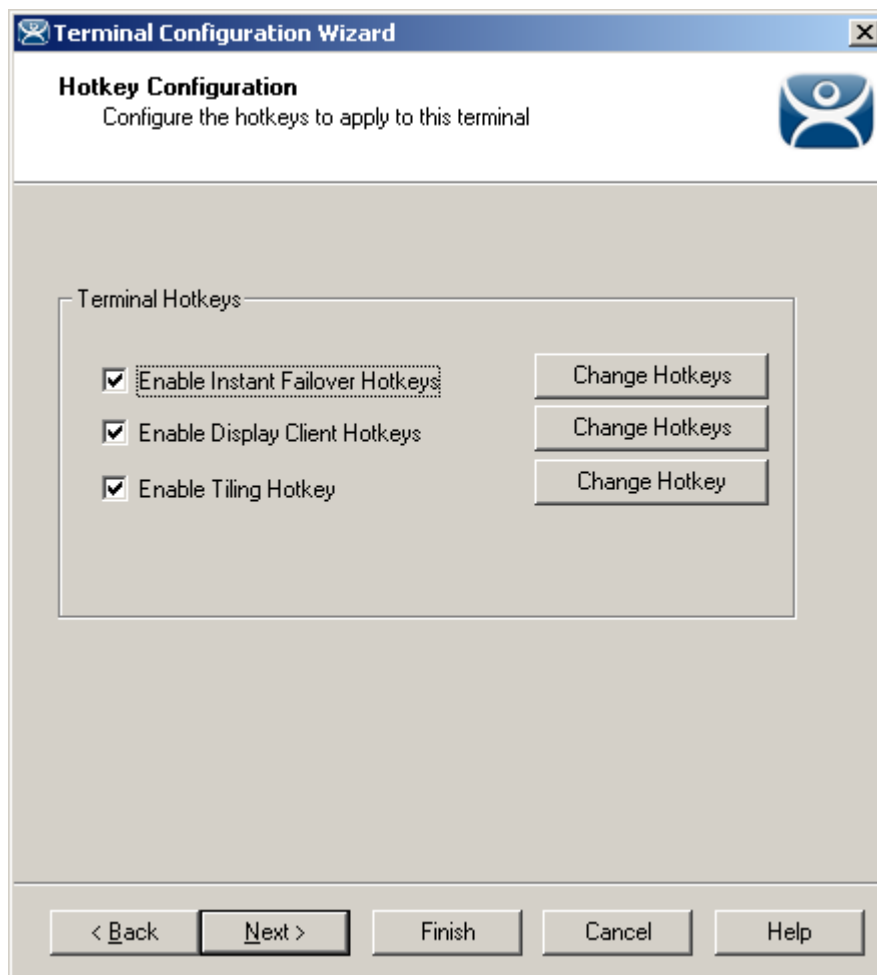

*Hotkey Configuration Page*

**Importance of Page:** Used to configure hotkeys to make it easier to access sessions and functions.

**Settings:**

- **Enable Instant Failover Hotkeys** - This checkbox, if selected, allows the hot key switching between the two active sessions of an Terminal Services Display Client that is using Instant Failover.
- **Enable Group Hotkeys** - This checkbox, if selected, allows the hot key switching between different sessions of a terminal using MultiSession.
- **Enable Tiling Hotkey** – This checkbox, if selected, allows SessionTiling to be activated by a hotkey combination.

**Buttons:**

- **Change Hotkeys (Enable Instant Failover Hotkeys)**– This button launches the **Select Hotkeys** window that has the settings for hotkeys when using Instant Failover. See Hotkey Configuration for details.
- **Change Hotkeys (Enable Group Hotkeys)**– This button launches the **Select Hotkeys** window that has the settings for hotkeys when using MultiSession. See Hotkey Configuration for details.
- **Change Hotkeys (Enable Tiling Hotkeys)**– This button launches the **Select Hotkeys** window that has the settings for hotkeys when using Tiling. See Hotkey Configuration for details.

**Why Change from Default Settings:** These settings allow you to control sessions with hotkeys.

Select **Next** to continue, **Finish** to save and close, or **Cancel** to close without saving.

#### 10.1.4.4 Additional TermSecure Options

When the **Enable TermSecure** checkbox is checked on the **Terminal Server Specification** page additional TermSecure functionality is enabled to access to the main menu for logging into TermSecure.

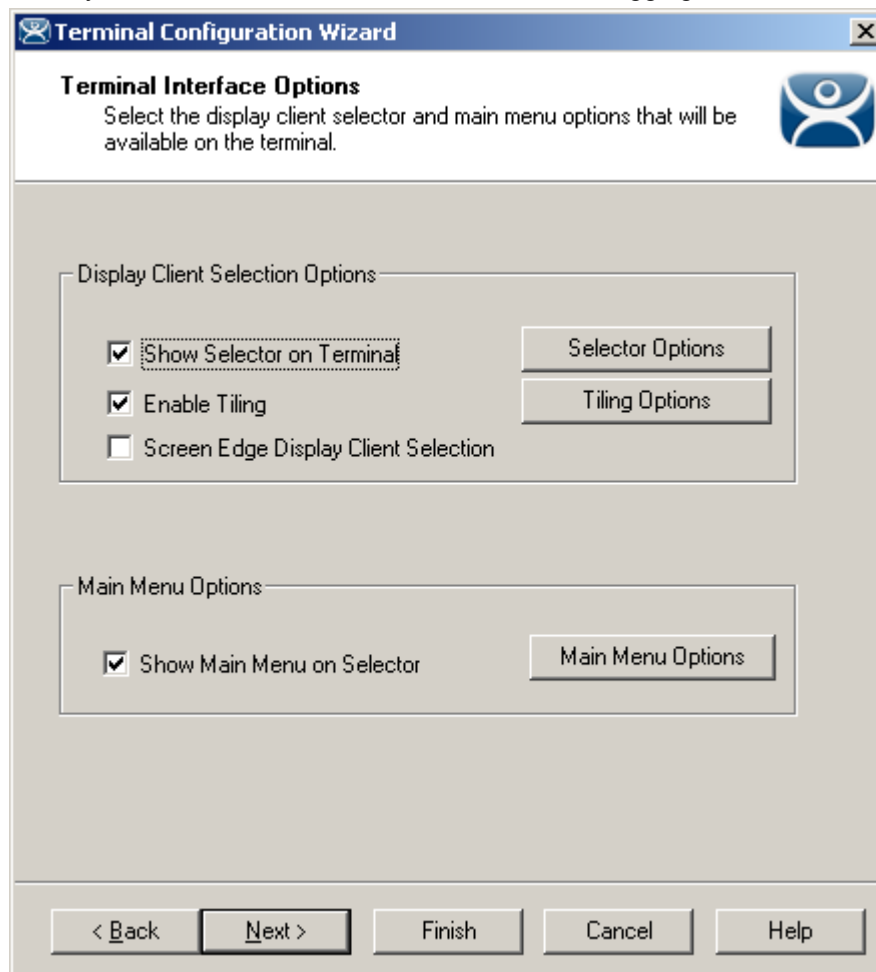

*Terminal Interface Options – TermSecure Enabled*

**Additional Setting:**

- **Show Main Menu on Group Selector** - This checkbox, if selected, will show the Main Menu option in the terminal Display Client Selector.

**Additional Button:**

- **Main Menu Options**– This button launches the **Main Menu Options** window that has the settings for the Main Menu when using TermSecure. See TermSecure Hotkeys for details.

Select **Next** to continue, **Finish** to save and close, or **Cancel** to close without saving.

The Hotkey Configuration page has an additional TermSecure setting when the **Enable TermSecure** checkbox is checked on the **Terminal Server Specification** page.

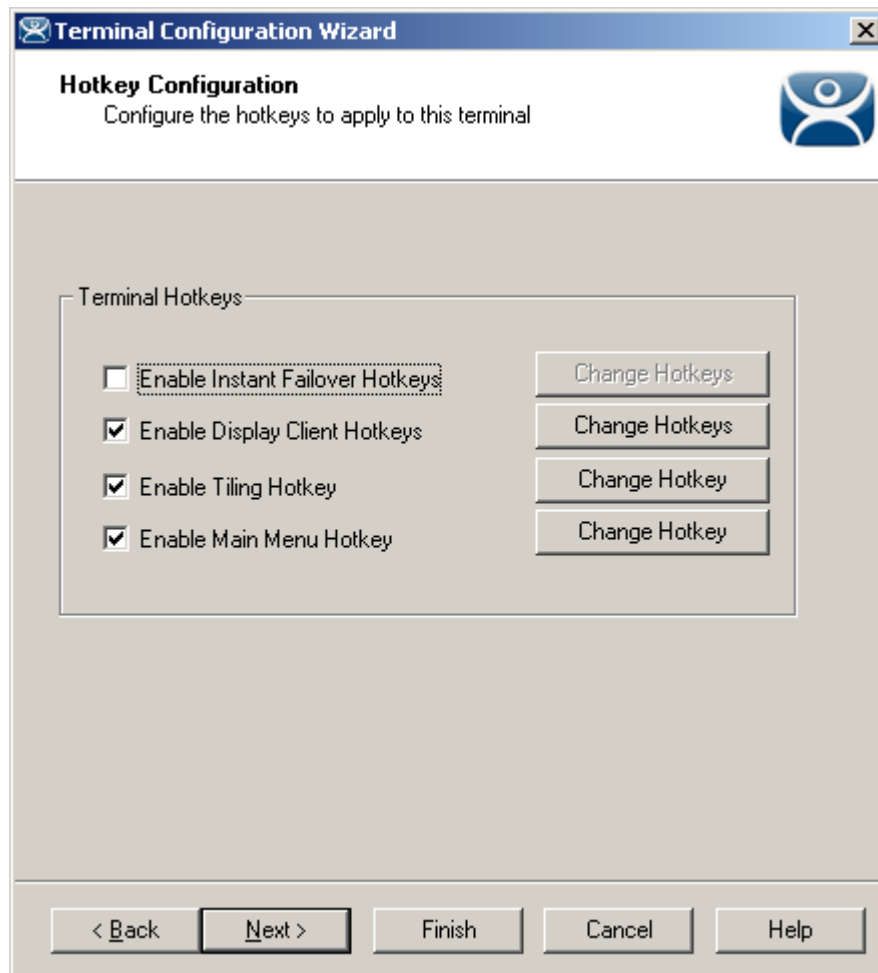

*Hotkey Configuration – TermSecure Enabled*

**Additional Setting:**

- **Enable Main Menu Hotkey** - This checkbox, if selected, allows the launching of the TermSecure main menu with a hot key.

**Additional Button:**

- **Change Hotkeys** – This button launches the **Select Hotkeys** window that has the settings for launching of the TermSecure main menu with a hot key. See TermSecure Hotkeys details.

TermSecure is covered more thoroughly at TermSecure User Configuration Wizard.

## 10.1.5 Continuation of the Terminal Configuration

The configuration paths (Independent Terminal Servers vs. Display Clients, ICA vs. Device Services and RDP) unite at the Login Configuration. However, the Log In Information page varies depending on if the terminal is using individual Terminal Servers or Display Clients.

### 10.1.5.1 Login Information Page – Individual Terminal Servers

**Terminal Configuration Wizard**

**Log In Information**  
Enter the log in information to log in automatically. Leave the log in information blank or fill only some of the fields to force manual log in.

Windows Log In Information

Username: ThinMan  
Password: \*\*\*\*  
Verify Password: \*\*\*\*  
Domain: [ ] Verify

Initial Program  
Entering an initial program will launch that program when the session is created. Leave this blank to launch the Windows desktop.

Path: C:\Program Files\Internet Explorer\iexplore.exe Browse  
Command Line Options: -k http://www.thinmanager.com  
Initial Folder: [ ]

< Back Next > Finish Cancel Help

*Individual Terminal Servers - Login Information*

**Importance of Page:** This page allows a terminal to automatically login and run a single program without user input. It allows the administrator to control what the terminal is used.

#### Fields:

- **Username** – Enter a valid Windows user account.
- **Password** – Enter the password.
- **Verify Password** – Re-enter the password for confirmation.
- **Domain** - Enter the domain, if Domain accounts are being used.
- **Path** - Enter the path to the desired application in the field. This will be the only program to run and the desktop, icons, and start menu will be hidden.

- **Command Line Options** – This field provides a space for command line options and switches. This field may not be required.
- **Initial Folder** - This field is provided in case you need to specify the working directory for the program when using a relative path for the initial program. This field may not be required.

**Buttons:**

- **Verify** - The **Verify** button will contact the domain controller to validate the accuracy of the domain user account.
- **Browse** - The **Browse** button launch a file browser to help select the path to the program. Make sure that the path selected is valid on the terminal servers.

---

**Note:** When using the Initial Program with failover, the path must be identical on all terminal servers. If the path is different, use a batch file to launch the application.

---

**Why Change from Default Settings:** Using these settings allow the administrator to limit access to a specific program. If that program is closed the terminal will re-launch it.

---

**Note:** Users may need to be added to Microsoft’s Remote Desktop Users Group when connecting to a Windows 2003 terminal server.

---

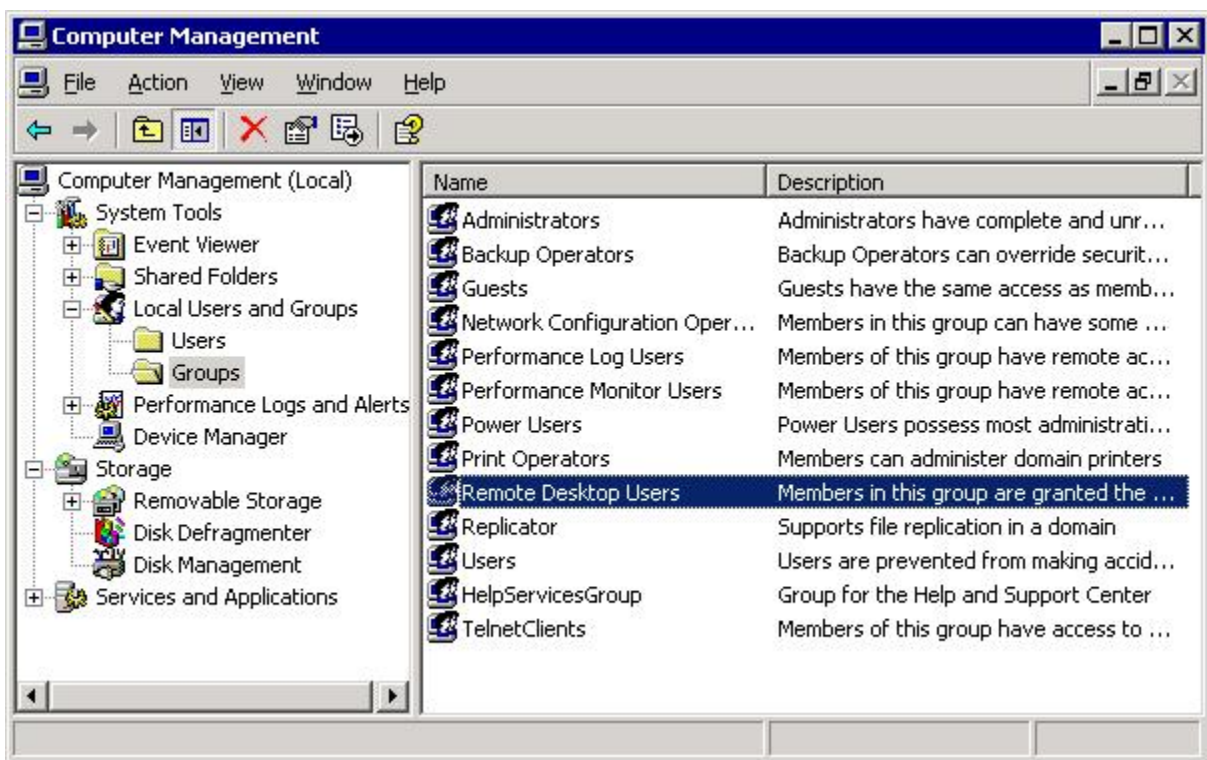

*Windows 2003 Computer Management – Local Users and Groups*

If a domain name is entered in the **Domain** field, the **Verify** button becomes active to allow the user to be checked for validity.

Select the **Verify** button to check the user.

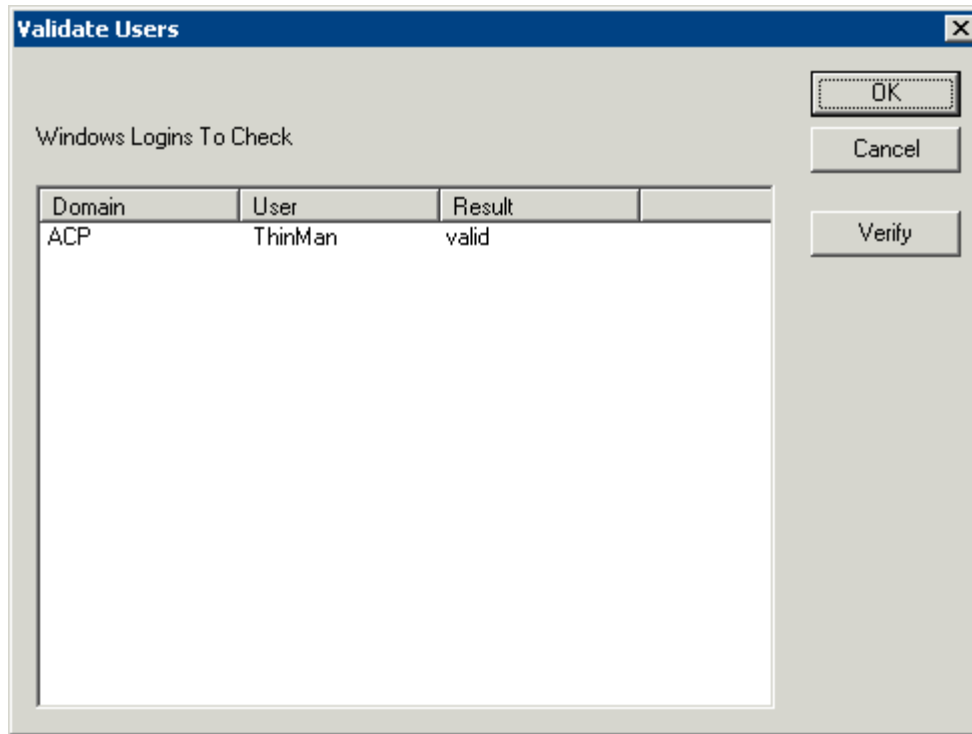

*Validate Users Window*

A Validate Users window will be displayed with the status of the user. If the user account is a valid domain account, the results will show valid. If the results show invalid, try another account.

Select **Next** to continue, **Finish** to save and close, or **Cancel** to close without saving.

### 10.1.5.2 Login for Display Client Users

- Username:** A text box containing "ThinMan".
- Password:** A text box containing "\*\*\*\*\*".
- Verify Password:** A text box containing "\*\*\*\*\*".
- Domain:** A text box containing "ACP".
- Verify:** A button with a dotted border.

At the bottom of the dialog, there are five buttons: "< Back", "Next >", "Finish", "Cancel", and "Help".

*Login Information - Use Display Clients*

**Importance of Page:** This page allows a terminal to automatically login without user action.

**Settings:**

- **Username** – Enter a valid Windows user account.
- **Password** – Enter the password.
- **Verify Password** – Re-enter the password for confirmation.
- **Domain** - Enter the domain, if Domain accounts are being used.
- **Path** - Enter the path to the desired application in the field. This will be the only program to run and the desktop, icons, and start menu will be hidden.
- **Command Line Options** – This field provides a space for command line options and switches. This field may not be required.
- **Initial Folder** - This field is provided in case you need to specify the working directory for the program when using a relative path for the initial program. This field may not be required.

**Buttons:**

- **Verify** - The **Verify** button will contact the domain controller to validate the accuracy of the domain user account.

Select the **Verify** button to check the user.

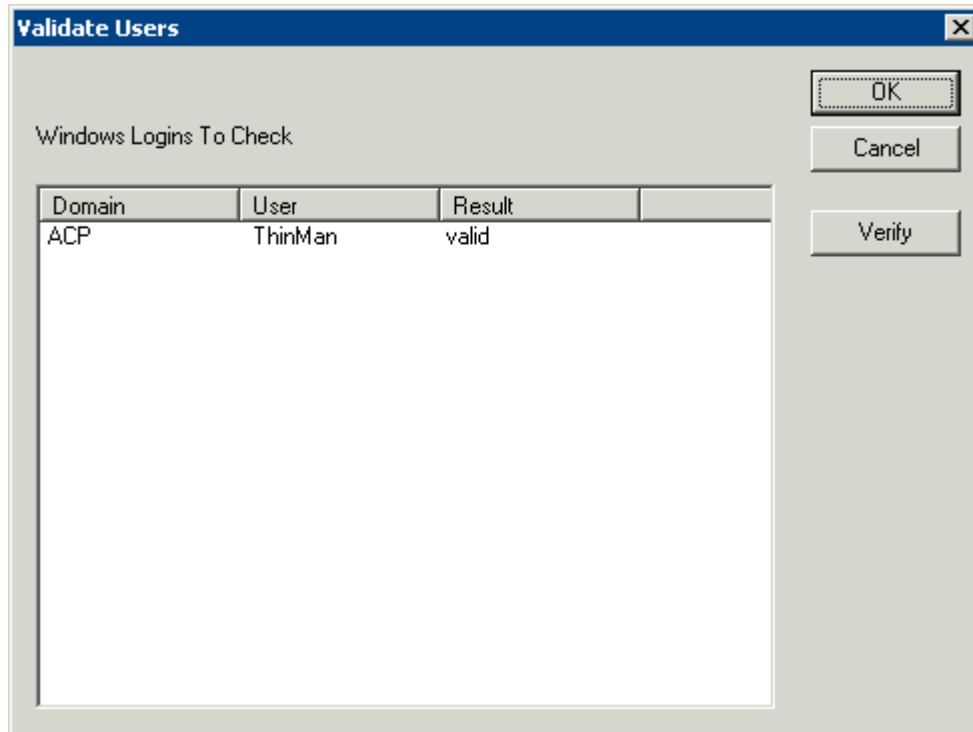

*Validate Users Window*

A Validate Users window will be displayed with the status of the user. If the user account is a valid domain account, the results will show valid. If the results show invalid, try another account.

**Why Change from Default Settings:** Using the auto-login feature allows a terminal to connect and load sessions without requiring user input. It also hides the login account so the user doesn't know the account and can't use it for unauthorized access to the network.

Select **Next** to continue, **Finish** to save and close, or **Cancel** to close without saving.

### 10.1.5.3 Video Resolution Page

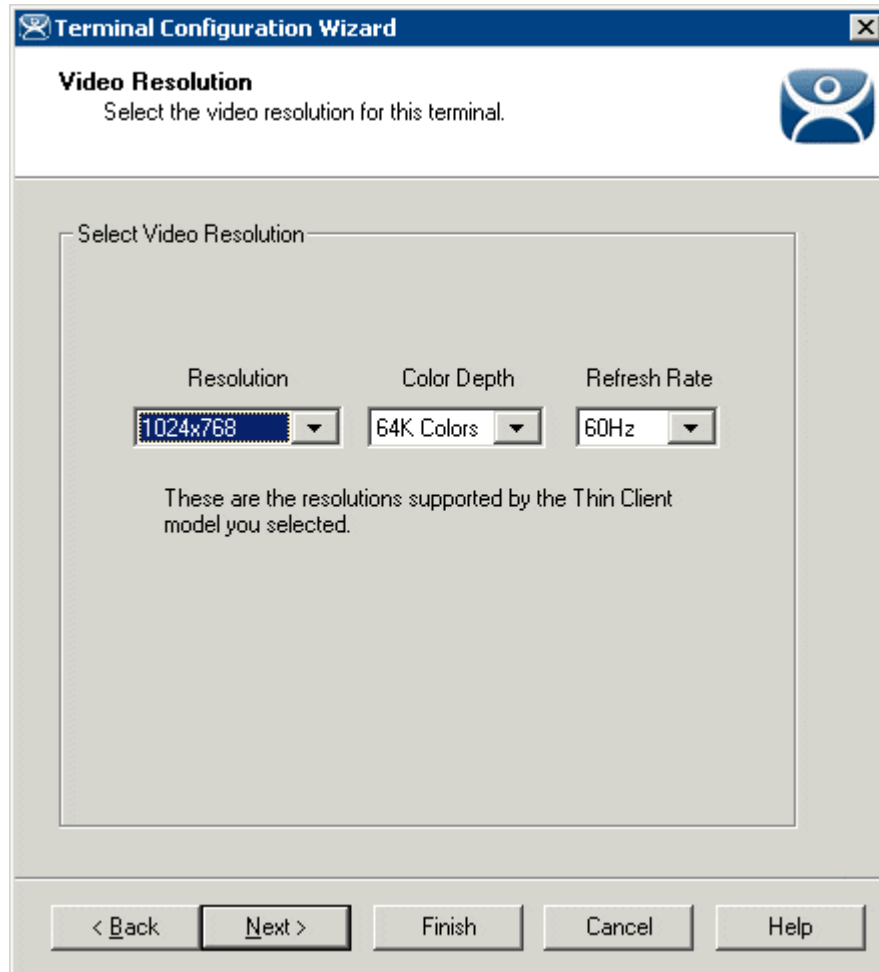

*Terminal Configuration Wizard - Video Configuration*

**Importance of Page:** This page sets the video resolution that the terminal will use.

**Settings:**

- **Resolution** – Select the desired screen size. The list will contain the sizes available for the hardware that was chosen on the **Terminal Hardware** page. WinTMC configurations show a **Full Screen** option.
- **Color Depth** – Select the desired color depth. The list will contain the values available for the hardware that was chosen on the **Terminal Hardware** page.
- **Refresh Rate** – Select the desired refresh rate for the monitor. The list will contain the values available for the hardware that was chosen on the **Terminal Hardware** page.

**Why Change from Default Settings:** The monitor that is used may have a different resolution than the default value. A Windows© 2003 or 2008 terminal server can display 16K colors but a Windows© 2000 terminal servers can only display 256 colors.

A terminal that is using MultiMonitor can have the screen resolution of each monitor set. See MultiMonitor for more details.

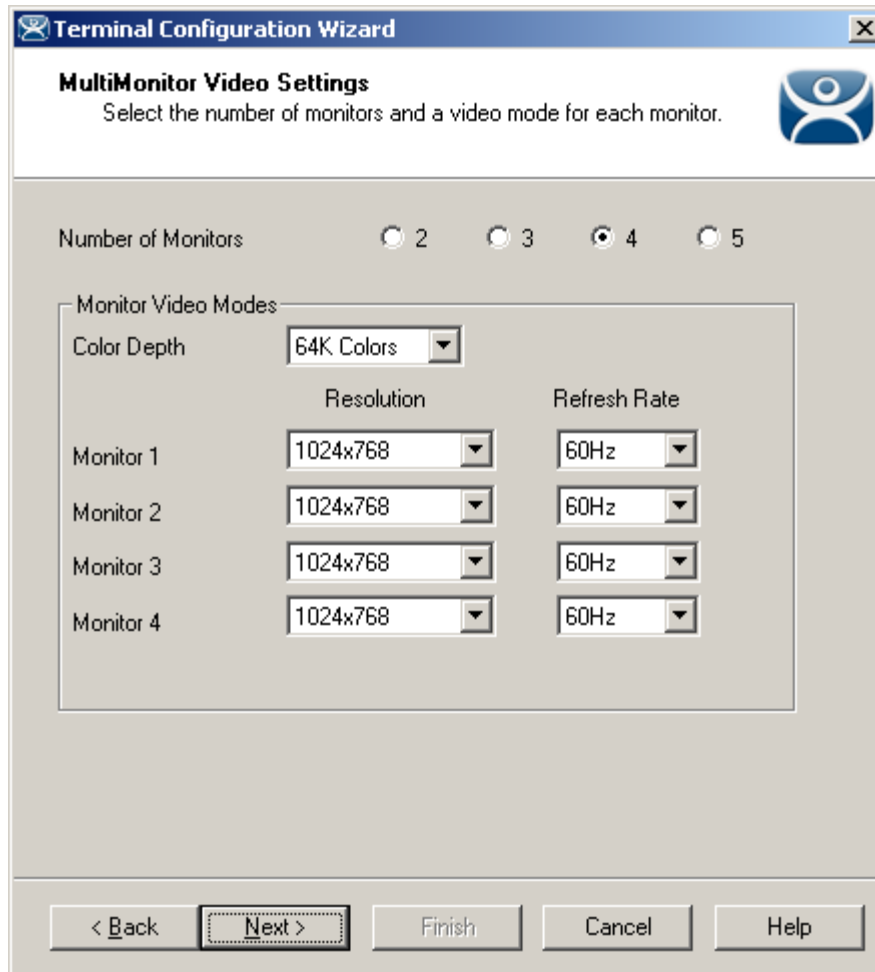

*MultiMonitor Video Settings*

**Importance of Page:** Configures the video resolution of each monitor for a MultiMonitor terminal.

**Settings:**

- **Number of Monitors** – These radio buttons allow you to define how many monitors the terminal will use..
- **Color Depth** – Select the desired color depth. The color depth will be used for all monitors..
- **Resolution** – Select the desired screen size for each monitor used.
- **Color Depth** – Select the desired color depth for each monitor used.
- **Refresh Rate** – Select the desired refresh rate for each monitor used.

**Buttons:**

**Why Change from Default Settings:** MultiMonitor allows you to use different sized monitors instead of requiring that all are the same. This page allows you to adjust the settings to match your configuration.

Select **Next** to continue, **Finish** to save and close, or **Cancel** to close without saving.

### 10.1.5.4 WinTMC Settings Page

A terminal that is set for use as a WinTMC PC client by using **Generic/PersonalComputer** in the **Make** and **Model** field of on the **Terminal Hardware** page will display a page for WinTMC settings. It is not shown for normal terminals.

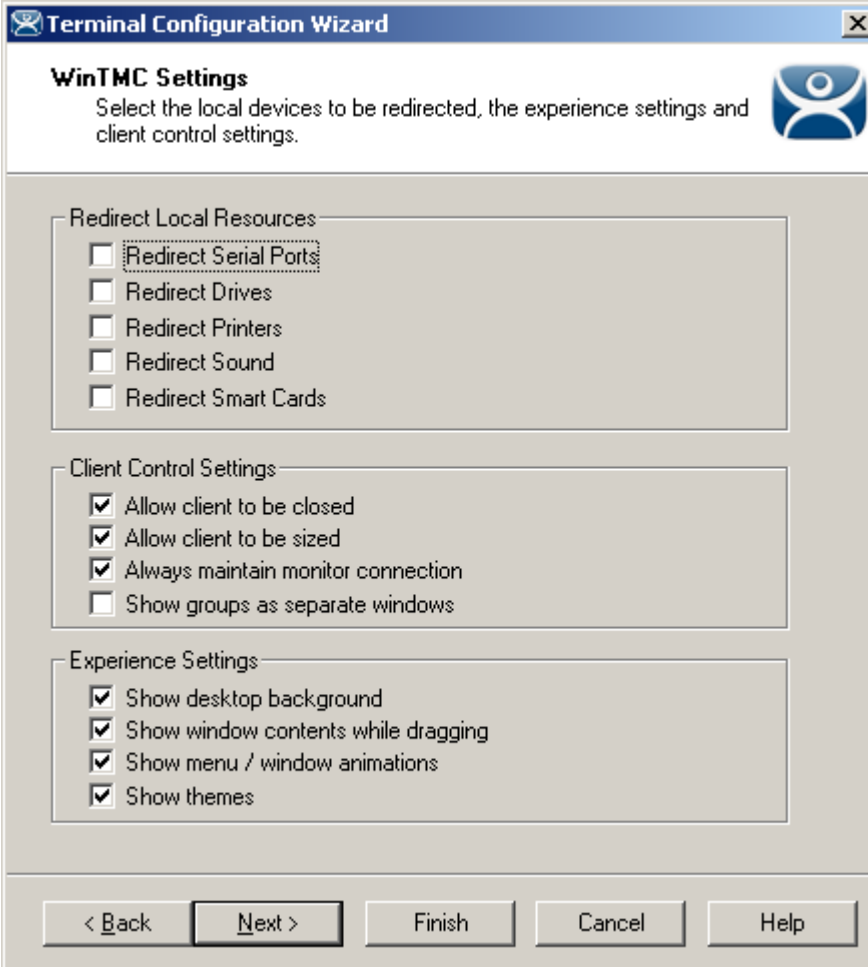

- Redirect Local Resources:** A group box containing five unchecked checkboxes: "Redirect Serial Ports", "Redirect Drives", "Redirect Printers", "Redirect Sound", and "Redirect Smart Cards".
- Client Control Settings:** A group box containing four checkboxes: "Allow client to be closed" (checked), "Allow client to be sized" (checked), "Always maintain monitor connection" (checked), and "Show groups as separate windows" (unchecked).
- Experience Settings:** A group box containing four checked checkboxes: "Show desktop background", "Show window contents while dragging", "Show menu / window animations", and "Show themes".

At the bottom of the window are five buttons: "< Back", "Next >", "Finish", "Cancel", and "Help".

*WinTMC Settings*

**Importance of Page:** Used to configure the WinTMC client that converts a PC into a terminal services client that is controlled and managed through ThinManager.

#### **Settings:**

- **Redirect Local Resources:**
  - **Redirect Serial Ports** – Enable this setting to make local serial ports available in a session. Serial Port redirection does not work when you connect to a terminal server running Windows 2000 or earlier.
  - **Redirect Drives** – Enable this setting to make local drives available in a session. Drive redirection does not work when you connect to a terminal server running Windows 2000 or earlier.
  - **Redirect Printers** – Enable this setting to make your local printer available in a session.

- **Redirect Sound** – Enable this setting to allow audio played in your session to play locally. Sound redirection does not work when you connect to a terminal server running Windows 2000 or earlier.
- **Redirect Smart Cards** – Enable this setting to make your smart card available in a session. Smart card redirection does not work when you connect to a terminal server running Windows 2000 or earlier.
- **Client Control Settings:**
  - **Allow client to be closed** – Enable this setting if you want your user to be able to close the client.
  - **Allow client to be sized** – Enable this setting if you want your user to be able to resize the client.
  - **Always maintain monitor connection** – Enable this setting to keep the monitoring connection active when WinTMC is closed to allow shadowing. Unselecting this checkbox will release the WinTMC license when the WinTMC program is closed but will deny shadow access.
  - **Show groups in separate windows** – This checkbox, if selected, will display multiple Display Clients as separate windows rather than in one window shell.
- **Experience Settings:**
  - **Show Desktop Background** – Enable this setting if you want your user to be able to select a Windows Desktop Background. If not set, the background will be a solid color.
  - **Show window contents while dragging** – Enable this setting if you want the window contents of a window to be shown while the window is being dragged.
  - **Show menu/window animations** – Enable this setting if you want menu/window animations to be enabled on the client.
  - **Show Themes** – Enable this setting if you want your user to be able to select a Windows Theme.

---

**Note:** These functions may be denied by user policies or terminal server configuration. Check the Microsoft® Local Policy, Group Policy, and Terminal Services Configuration. See Non-ThinManager Components for details.

---

**Why Change from Default Settings:** The **Redirect Local Resources** settings allow the user to access the resources on the PC.

The **Client Control Settings** can be set to prevent the WinTMC from being closed. If you want to convert a floor PC to a dedicated terminal you can install WinTMC on the PC and have it launch automatically by placing it in the Startup folder (C:\Documents and Settings\%username%\Start Menu\Programs\Startup). The user can't close WinTMC if the **Allow client to be closed** and the **Allow client to be sized** settings are unchecked.

The **Experience Settings** give a PC-like desktop experience but use more resources.

Select **Next** to continue, **Finish** to save and close, or **Cancel** to close without saving.

### 10.1.5.5 Terminal Module Selection Page

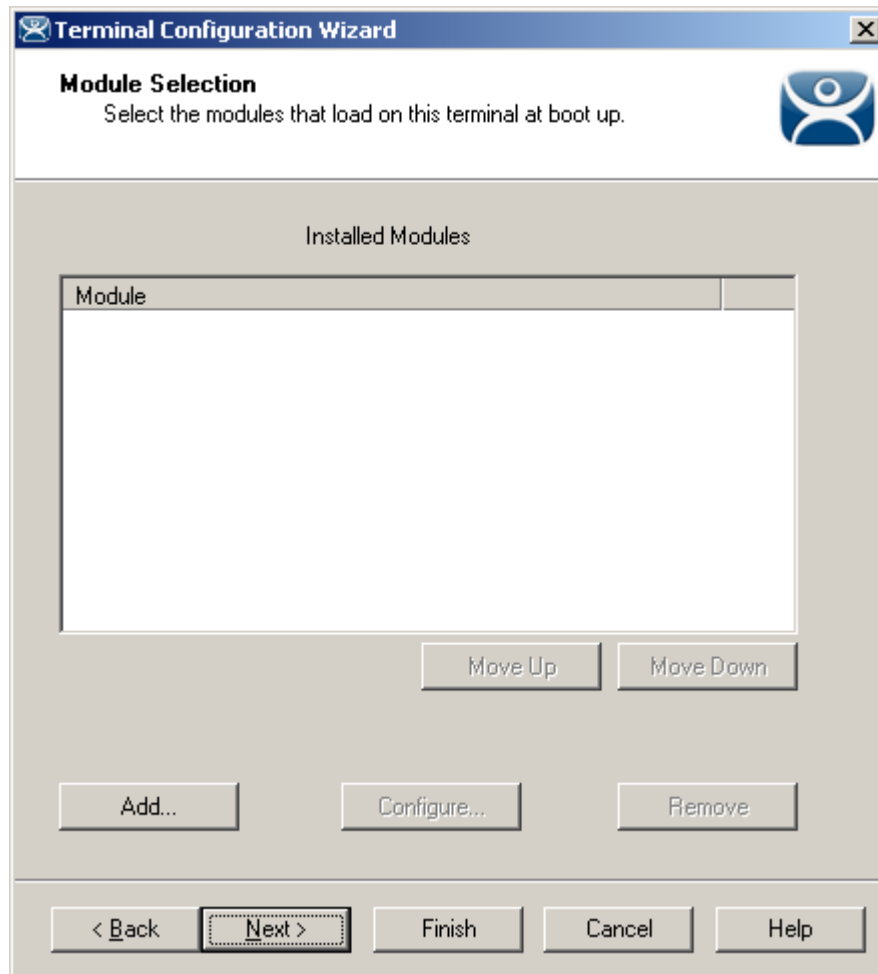

*Terminal Configuration Wizard - Module Selection*

**Importance of Page:** This page attaches modules to a terminal so that it can use touch screens, sound, USB drives, etc.

**Settings:**

- **Installed Modules** – This list box displays the modules that are added to the terminal. Modules added to a group will show a group icon.

**Buttons:**

- **Move Up & Move Down** – These buttons changes the order that the modules load during boot up by rearranging the module list. They are rarely used.
- **Add...** – This opens the **Attach Module to Terminal** window to allow a module to be added to the terminal.
- **Configure...** – Open the Modules Properties window by highlighting the module in the **Module** list box and clicking the **Configure** button.
- **Remove** – Remove a module by highlighting it in the **Module** list box and clicking the **Remove** button.

**Why Change from Default Settings:** Certain features and functions are activated by use of modules.

Select **Next** to continue, **Finish** to save and close, or **Cancel** to close without saving.

### 10.1.5.6 Attaching a Module

A **Module** is a component of the firmware that is not needed for the basic functionality but may be desired for advanced functionality. These features include Touch Screen drivers, serial mouse drivers, High Speed Serial drivers, Shared Keyboard and Mouse, USB Memory Card Reader, and Instant Failover. See Module Overview for details.

To attach a Module to a Terminal, select the **Add...** button to launch the **Attach Module to Terminal** window.

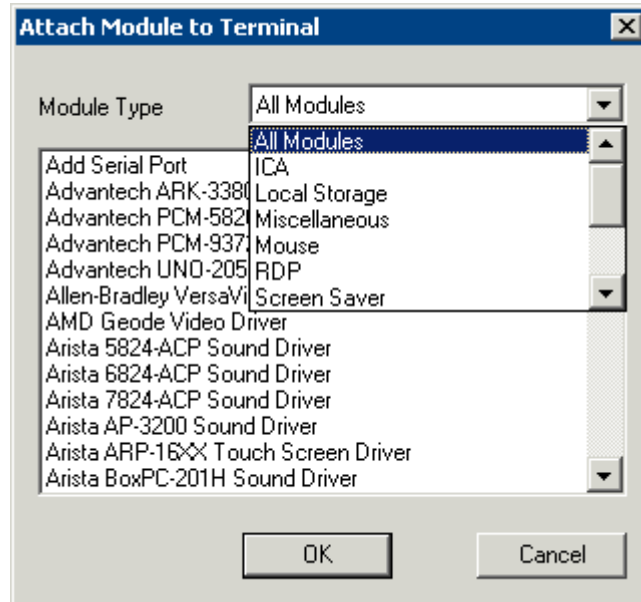

*Attach Module to Terminal*

The **Attach Module to Terminal** window will show the modules that are available to the terminal. The **Module Type** drop-down box sorts the modules by categories to make the modules easier to find.

Highlight the desired module and select the **OK** button to add the module to the configuration.

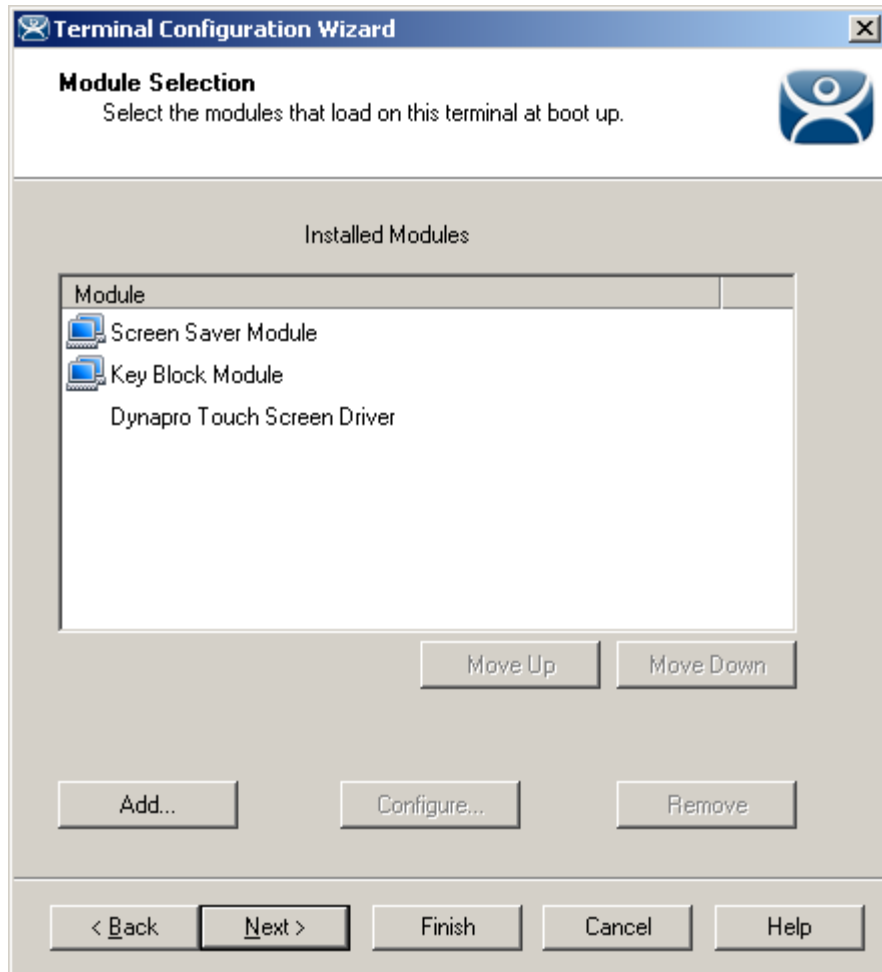

*Terminal Configuration Wizard - Module Selection*

Terminals that are members of a Group may show icons to represent the properties of added modules.

-  The Group icon represents modules assigned to a parent Group.
- No icon indicates that the module was added to that particular Group or Terminal and not a parent Group.

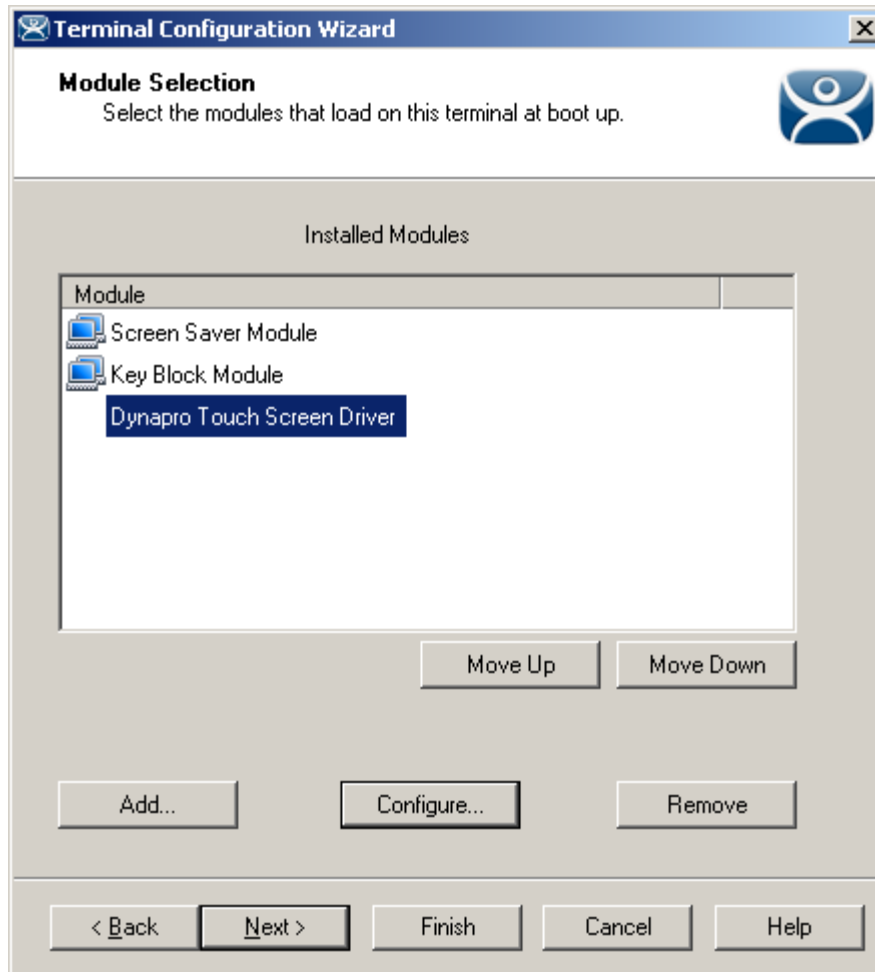

*Module Configuration*

Highlighting a module and selecting the **Configure** button will open the **Module Properties** window and allow changes to the module configuration.

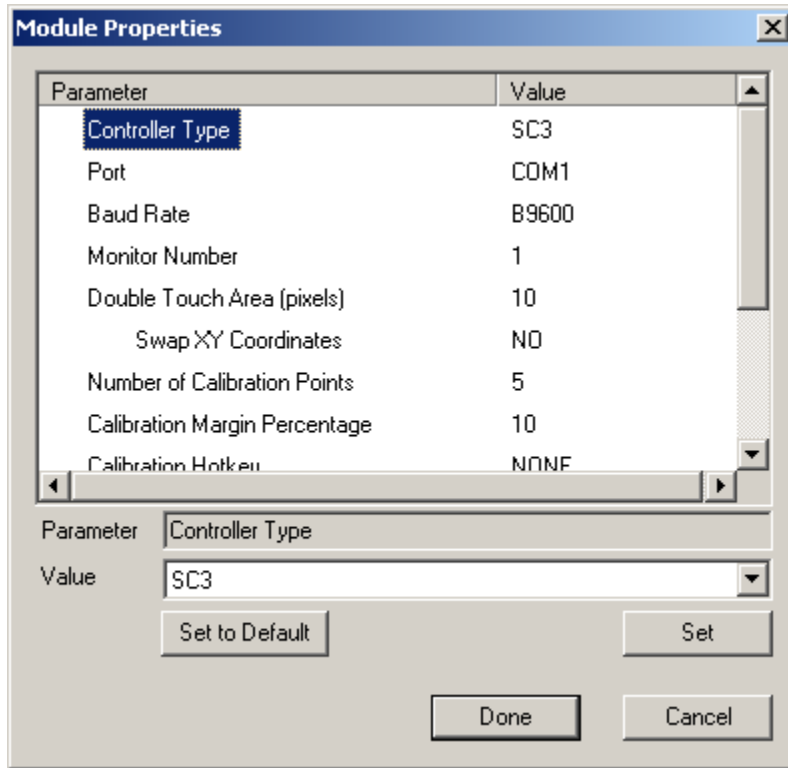

*Module Properties*

On the Modules Properties window, select the parameter to change, select the new value in the drop-down list, and click the **Set** button. This will change the setting.

The **Set to Default** button will restore the module to the default settings.

Select the **Done** button to close the **Module Properties** window and to return to the Terminal Configuration Wizard.

Select **Next** to continue, **Finish** to save and close, or **Cancel** to close without saving.

### **10.1.5.7 ThinManager Server Monitor List Page**

This page is not displayed when Auto-synchronization is used. See Auto-synchronization.

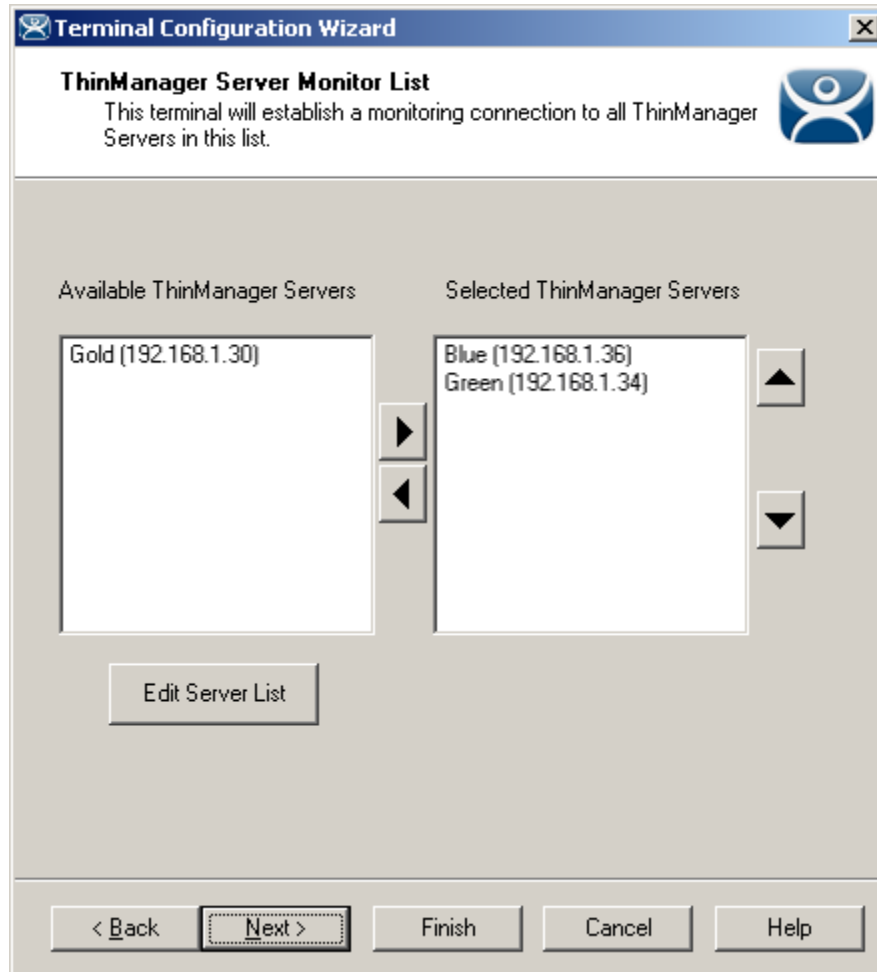

*Terminal Configuration Wizard - ThinManager Server Monitor List*

**Importance of Page:** If you are using two ThinManager Servers without automatic synchronization then the terminal will normally only send its connection status (green light) to the ThinManager Server that it booted from. This page allows you to list multiple ThinManager Servers so that the terminal will send its status information to all the ThinManager Servers

**Settings:**

- **Available ThinManager Servers** – This is the list of defined ThinManager Servers. Selecting the **Edit Server List** button will launch the ThinManager Server List Wizard to add new ThinManager Servers.
- **Selected ThinManager Server** – This is the list of ThinManager Servers that the terminal will send its connection status to. Move ThinManager Servers from the **Available** list to **Selected** list by double clicking or using the arrow buttons while highlighted.

**Buttons:**

- **Arrows** – These buttons move highlighted ThinManager Servers from one list to the other or rearrange the order listed.
- **Edit Server List** – This launches the ThinManager Server List Wizard that allows the defining of ThinManager Servers.

**Why Change from Default Settings:** Adding ThinManager Servers to the *Selected ThinManager Server* allows control, configuration, shadowing, and rebooting of a terminal from a backup ThinManager Server if the primary ThinManager Server fails.

Select **Next** to continue, **Finish** to save and close, or **Cancel** to close without saving.

### 10.1.5.8 Monitoring Configuration Page

**Terminal Configuration Wizard**

**Monitoring Configuration**  
Select the setting for how often the Terminal Server status is monitored by this terminal.

Monitor Interval

Fast  
 Medium  
 Slow  
 Custom

Monitor Interval: 5 Seconds  
Monitor Timeout: 1 Seconds  
Monitor Retry: 3  
Primary Up Delay Multiplier: 6  
Primary Up Delay: 30 Seconds

< Back   Next >   Finish   Cancel   Help

*Terminal Configuration Wizard - Monitoring Configuration*

**Importance of Page:** This page sets the speed that failover is detected and initiated. A ThinManager Ready thin client creates a socket connection to the terminal server. If the socket is disconnected the terminal will try to reconnect and failover based on these settings.

#### Settings:

- **Monitor Interval**
  - **Monitor Interval (Fast/Medium/Slow)** – These settings have a set rate for the frequency that the terminal server status is checked.
  - **Monitor Interval (Custom)** – This setting allows the administrator to change the settings from the defaults.

- **Monitor Interval** – This is the period of time the terminal will wait after losing the socket connection before it tries to reconnect.
- **Monitor Timeout** – This is the period of time the terminal will wait between tries.
- **Monitor Retry** - This is the number of times the terminal will try to reestablish a connection before failing over.
- **Primary Up Delay Multiplier** - This is a constant used to generate the Primary Up Delay time.

**Field:**

- **Primary Up Delay** - This is a delay added (usually set to 30 or 60 seconds) to allow a Terminal Server to get fully booted before the terminal will try to login. This time period is equal to the Monitoring Interval times the Primary Up Delay Multiplier.  
This prevents a terminal using Enforce Primary from switching back to its primary terminal server before it is ready.

**Why Change from Default Settings:** Faster rates will cause a quicker failover but will check on terminal server status more often, causing more network traffic. Slowing down the rate will cause less traffic but will slow the failover speed a little..

Select **Finish** to save and close, or **Cancel** to close without saving.

---

## 10.2 Terminal Group Configuration Wizard

Using **Terminal Groups** allows a configuration to be defined for a group of terminals. Terminals added to a group will inherit the group properties to speed the configuration process. Using Groups can also aid in management because many tasks can be done on the group level instead of repeating them for multiple terminals.

- Groups can be nested within groups, providing deeper levels of organization.
- All Group Settings use a forced inheritance because of the use of nested Groups. Once a setting has been selected as a group property, every terminal group and terminal beneath it will use that setting.
- Group Settings will be designated on the Configuration and Modules tabs with the Group icon of two blue monitors.

### 10.2.1.1 Group Settings Checkbox

The Terminal Group Configuration Wizard establishes the terminal settings for a group of terminals, while the Terminal Configuration Wizard establishes the terminal settings for the individual terminal. The Terminal Configuration Wizard and the Group Configuration Wizard use the same forms so they are very similar, with a few different settings.

---

**Note:** This Help document will only show the differences between the **Group Configuration Wizard** and the **Terminal Configuration Wizard**. See Terminal Configuration Wizard for details.

---

The Group wizard will have **Group Setting** checkboxes for each setting. Selecting this checkbox will force that setting to be inherited by nested sub-groups and member terminals. The Group Settings of any sub-group or terminal will be grayed out to prevent changes if the group setting is selected on the parent. Changes need to be made at the Group level.

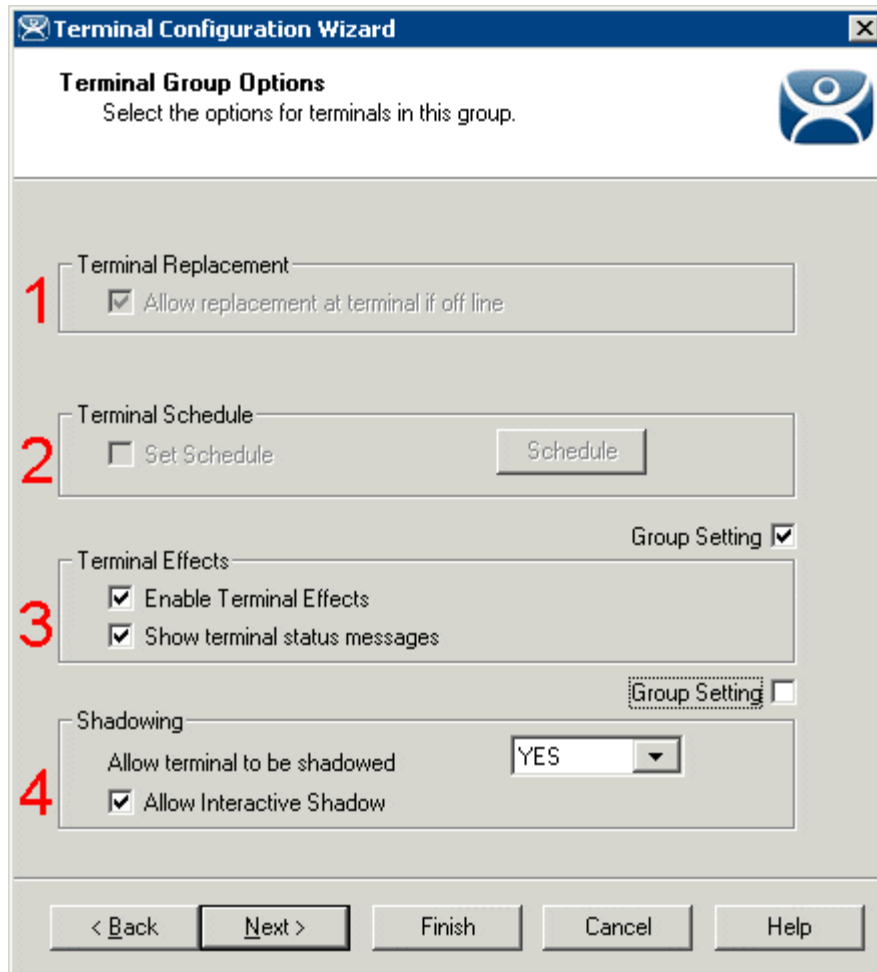

Group Setting Example

This example shows variations in the use of four **Group Settings** on the **Terminal Group Options** page of a nested group.

**Terminal Replacement** (1) and **Terminal Schedule** (2) were configured in the parent group and cannot be changed in this child group. **Terminal Replacement** (1) was set as checked, while **Terminal Schedule** (2) was set as unchecked.

The **Terminal Effects** (3) Group Setting is selected for this Group. It will be grayed out in child groups and member terminals.

The **Shadowing** (4) Group Setting is unselected, making it available to be set for child groups and member terminals.

### 10.2.1.2 Group Name Page

The **Group Configuration Wizard** can be launched by selecting **Edit > Add Terminal Group** or by or right clicking on the Terminals branch in the tree and selecting **Add Group**.

*Group Configuration Wizard – Terminal Group Name*

**Importance of Page:** This page allows the Group to be named.

**Fields:**

- **Group Name** – This is the name given to the group. Keep it under 15 characters.
- **Terminal Group** – This is the name of a parent group if this group is a sub-group.

**Buttons:**

- **Change Group** – This launches a window that allows the group to be added as a sub-group to another group.
- **Permissions** – This allows the Terminal Group to be assigned Access Groups for security. This is a function of TermSecure. See Permissions for details.

**Checkbox:**

- **Group Setting** – This will make the Permission a group setting that is inherited by all members.

**Why Change from Default Settings:** A group needs a name at creation. The group can be added to another group using the **Change Group** button.

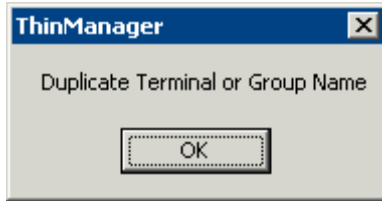

*Duplicate Name Warning*

If an existing name is selected, a **Duplicate Name Warning** popup will be displayed when the **Next** button is selected.

Terminal Groups can be added to other Terminal Groups, creating a multi-level hierarchy. This is done with the **Change Group** button that launches the **Select Group** window.

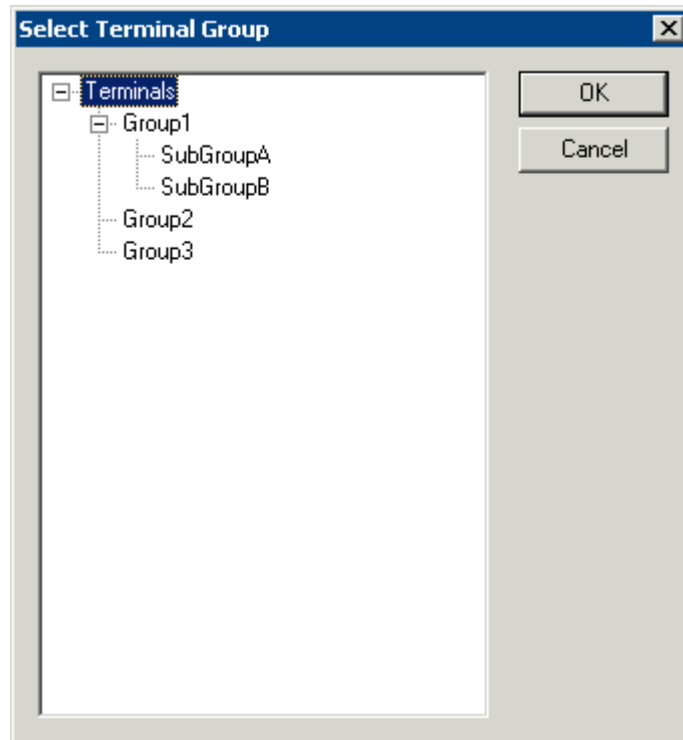

*Select Terminal Group Window*

The **Select Group** window will show a tree displaying the group hierarchy. Highlight the Terminal Group that you want to join and select the **OK** button to join or select the **Cancel** button to quit without joining.

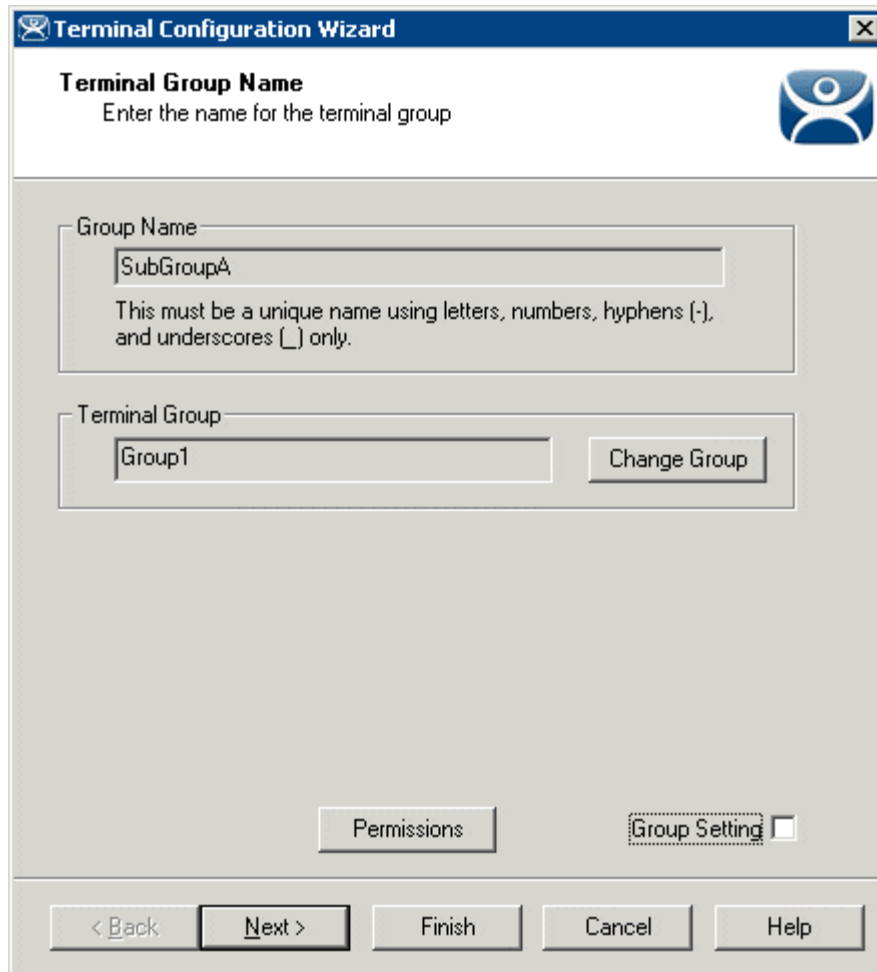

Terminal Group Configuration Wizard – Terminal Group Name Page

The parent Terminal Group you joined will be displayed in the **Group** field.

Select the **Next** button to continue or select the **Cancel** button to close the configuration wizard without saving.

## 10.2.2 Changing a Terminal's Group

A terminal is added to a group from the **Terminal Name** page of the **Terminal Configuration Wizard**.

Open the **Terminal Configuration Wizard** by either:

- Highlighting the terminal in the **ThinManager** tree pane by clicking on the terminal name or icon and select **Edit > Modify** from the **ThinManager** menu bar.
- Right clicking on the terminal icon in the **ThinManager** tree pane and select **Modify**.
- Double clicking on a terminal icon in the **ThinManager** tree pane.

This will launch the **Terminal Configuration Wizard**.

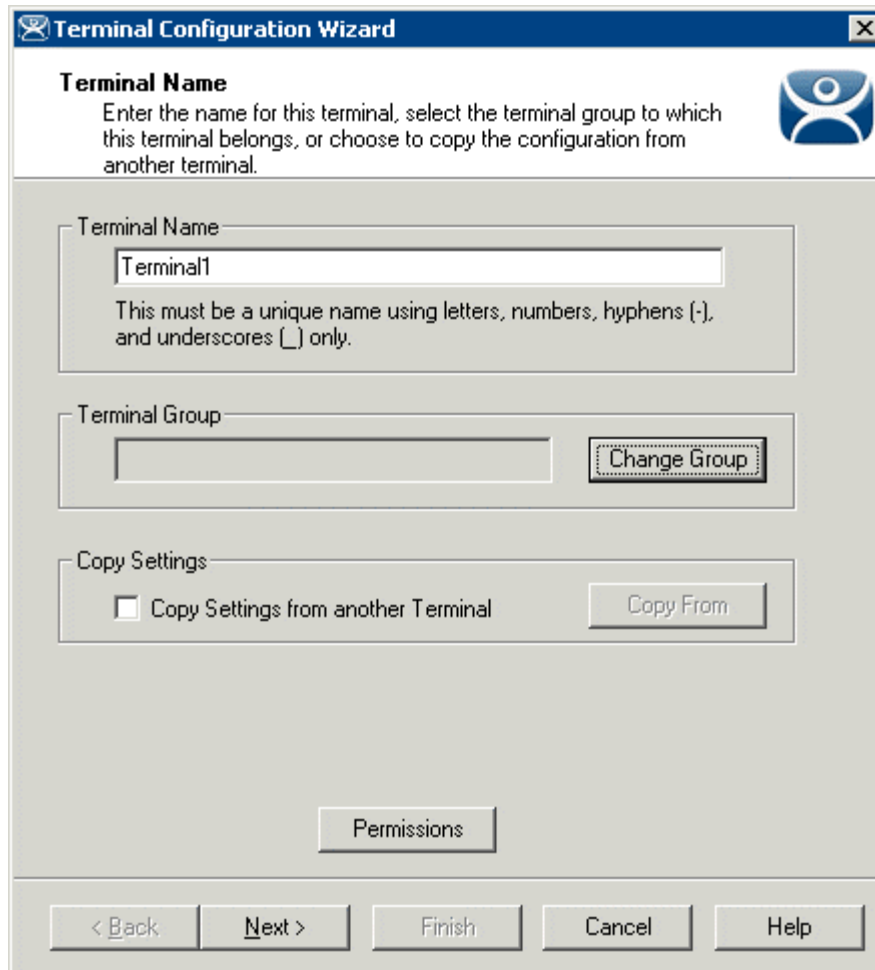

*Terminal Configuration Wizard - Terminal Name Page*

The first page of the wizard, **Terminal Name**, has a **Change Group** button. Select the **Change Group** button to launch the **Select Terminal Group** window.

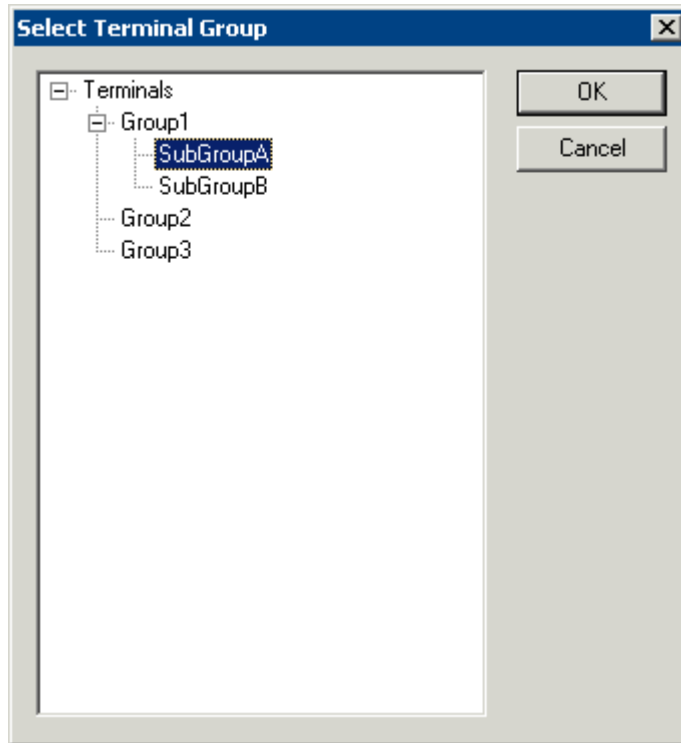

*Select Group Window*

The **Select Terminal Group** window has a tree of the Terminal Groups. Highlight the desired Terminal Group and select the **OK** button. Selecting **Terminals** will remove the terminal from group membership.

The **Cancel** button will close the **Select Group** window without making changes.

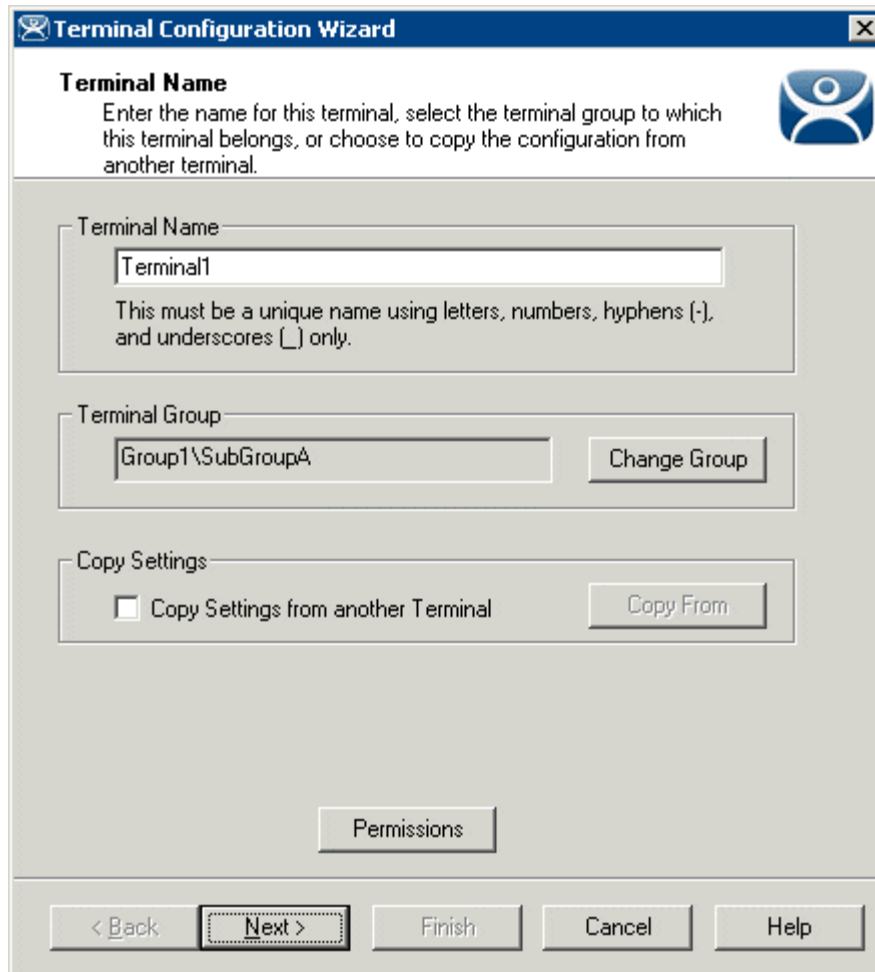

- Terminal Name:** A text box containing "Terminal1". Below it, a note states: "This must be a unique name using letters, numbers, hyphens (-), and underscores (\_) only."
- Terminal Group:** A text box containing "Group1\SubGroupA". To its right is a button labeled "Change Group".
- Copy Settings:** A checkbox labeled "Copy Settings from another Terminal" which is currently unchecked. To its right is a button labeled "Copy From".

At the bottom of the dialog, there is a "Permissions" button. Below the main content area is a navigation bar with five buttons: "< Back", "Next >" (which is highlighted with a dashed border), "Finish", "Cancel", and "Help".

*Terminal Group Display*

Once a group is selected for the terminal the group will be displayed in the **Terminal Group** field.

---

**Note:** The terminal will need to be restarted for the changes to take effect.

---

## 10.2.3 Unique Group Configurations

Several pages of the **Group Configuration Wizard** are different than the **Terminal Configuration Wizard**. These include the Log In Information page, the Group Video Resolution, and Module pages.

### 10.2.3.1 Group Login Information Page

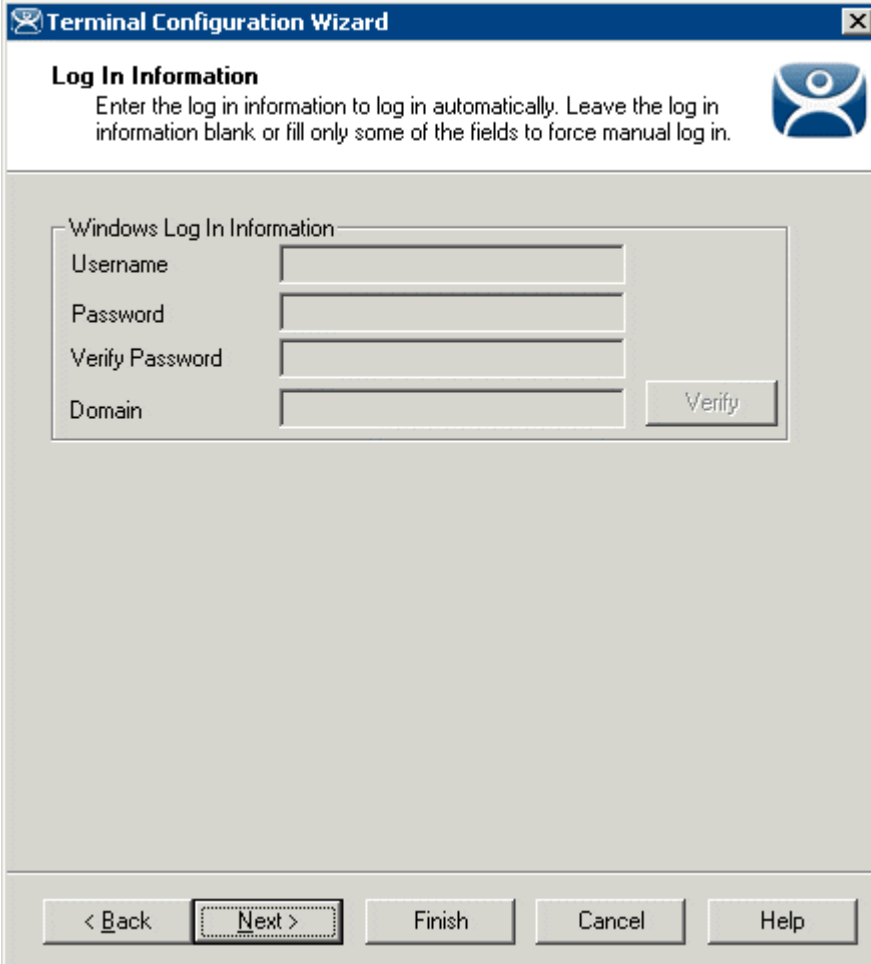

*Log In Information - Use Application Groups*

The **Log In Information** page is different in the **Group Configuration Wizard** than the **Terminal Configuration Wizard**.

It is recommended that each terminal login to a Terminal Server with a unique profile. For this reason, the Group **Username**, **Password**, and **Domain** are inactive in the Terminal Group Configuration. These need to be set individually during the Terminal Configuration.

Terminal Groups using Application Groups do not display the **Initial Program** field. AppLink instead provides the Initial Program function. See AppLink for details.

**Terminal Configuration Wizard**

**Log In Information**  
 Enter the log in information to log in automatically. Leave the log in information blank or fill only some of the fields to force manual log in.

Windows Log In Information

Username

Password

Verify Password

Domain

Initial Program

Entering an initial program will launch that program when the session is created. Leave this blank to launch the Windows desktop.

Group Setting

Path

Command Line Options

Initial Folder

< Back   Next >   Finish   Cancel   Help

*Login Information - Select Individual Terminal Servers*

If you are using Individual Terminal Servers instead of Application Groups the Log In information will be grayed out but the **Initial Program** settings will be available for configuration. See Login Information Page – Individual Terminal Servers for details.

### 10.2.3.2 Group Video Resolution Page

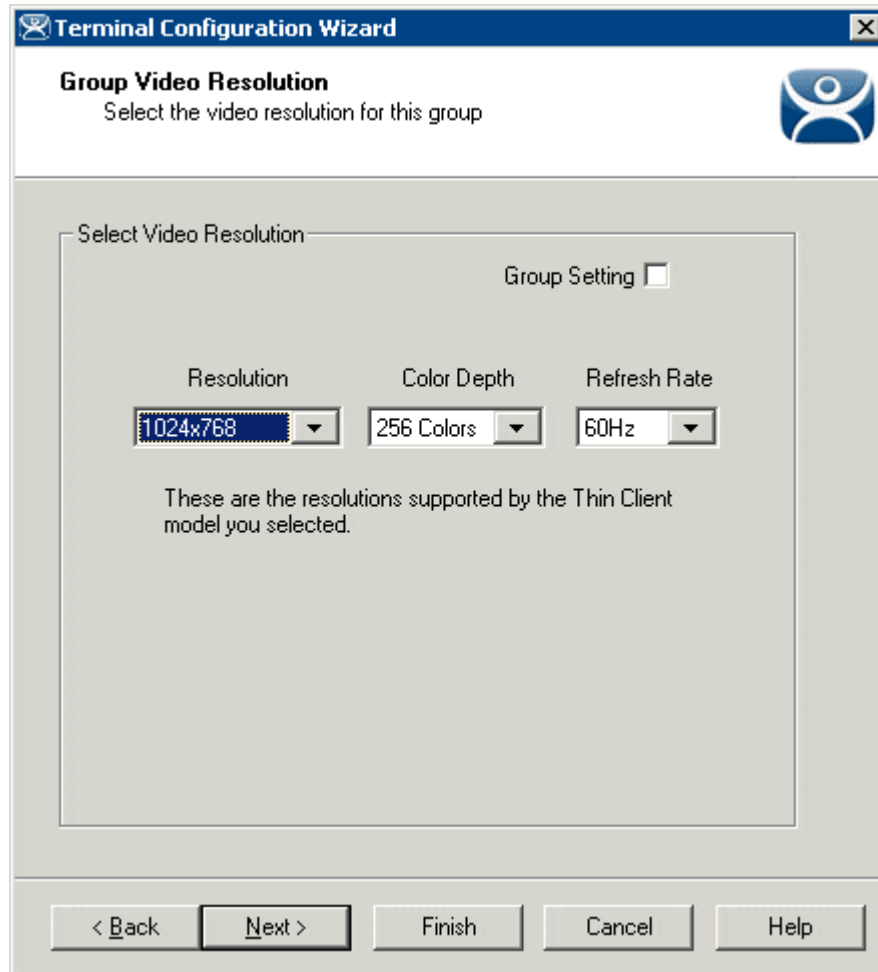

*Group Configuration Wizard - Video Configuration*

The **Group Video Resolution** page has a drop-down box that allows the video resolution to be set for all members of the Group.

The Windows 2000 terminal connection uses a 256-color depth. The 64K-color depth is available by using RDP connected to a Windows 2003 or 2008 Terminal Server.

The **Group Setting** checkbox will lock the settings for the group and all member terminals.

---

**Note:** It is not recommended to set the Video Resolution as a Group Setting because of the variety of monitor sizes and the ease at which they are changed. These settings are better set as an individual terminal setting to provide the flexibility to switch monitors.

---

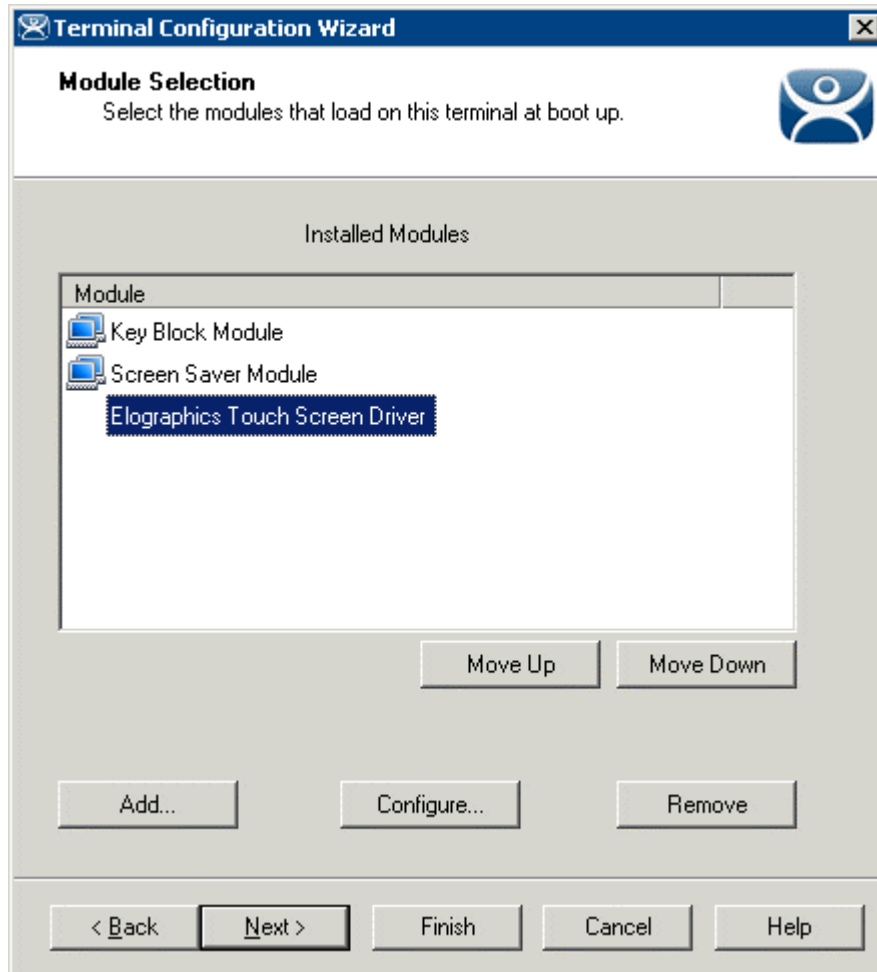

### 10.2.3.3 Group Module Selection Page

*Group Configuration Wizard - Module Selection*

A **Module** is a component of the firmware that is not needed for the basic functionality but may be desired for advanced functionality. These features include Touch Screen drivers, serial mouse drivers, High Speed Serial drivers, Shared Keyboard and Mouse, USB Memory Card Reader, and Instant Failover. See Module Overview for details.

Terminals that are members of a Group may show icons to represent the properties of added modules.

-  The Group icon represents modules assigned to a parent Group.
-  The Group icon with yellow plus sign represents properties that are changed on the terminal from the Group settings. This is limited to touch screen calibration.
- No icon indicates that the module was added to that particular Group or Terminal and not a parent Group.

If you add a module to a group it will display the group icon and any configuration will need to be made at the group level.

If you add a module to a terminal it will not display an icon and any configuration will need to be made at the terminal level.

See Modules for Details.

The rest of the **Group Configuration Wizard** pages follow the **Terminal Configuration Wizard** pages.

# 11 Display Servers

**Display Servers** are devices that provide content that can be displayed on the client. Examples include the traditional terminal server and IP cameras.

The Terminal Server List Wizard allows configuration of Terminal Services Display Servers. The Camera Configuration Wizard allows configuration of Camera Display Servers

---

## 11.1 Terminal Services Display Servers

The **Terminal Server List Wizard** can be launched by:

- Right clicking on the Display Servers Terminal Servers branch and choosing the **Add Terminal Server** command
- Right clicking on the Display Servers Terminal Servers branch and choosing the **Edit Terminal Server** command.

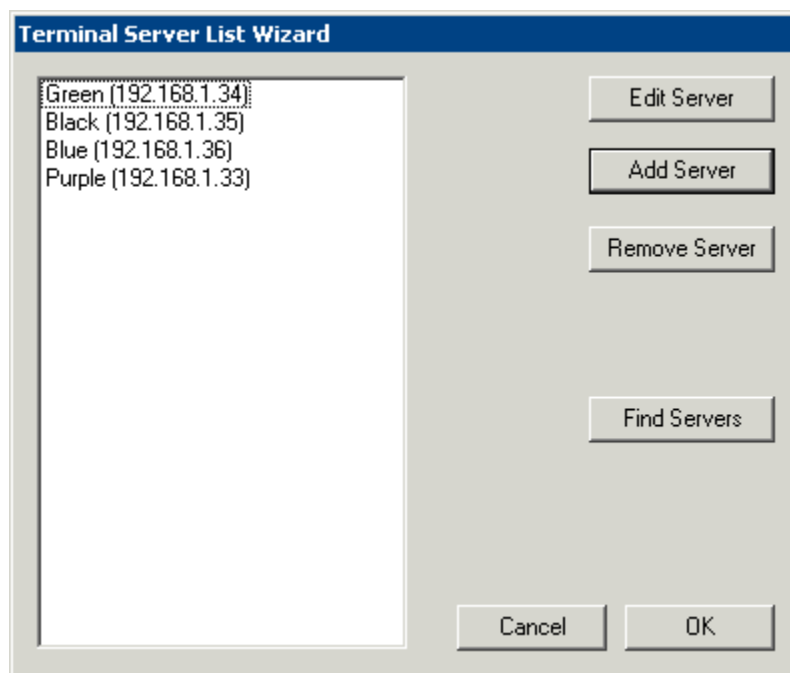

*Terminal Server List Wizard*

**Importance of Page:** This allows you to define the terminal servers that will be used within ThinManager.

**Fields:**

- **{Unnamed}** – The list box will contain the names and IP addresses of defined terminal servers.

**Buttons:**

- **Edit Server** – This will open the properties for a highlighted terminal server in the list.
- **Add Server** - This will launch the Terminal Server Configuration Wizard to allow a new terminal server to be defined.. See
- **Remove Server** – This will remove a highlighted terminal server from the list.
- **Find Servers** - This will launch the **Available Terminal Servers** window for automated terminal server addition.
- **Cancel** - This will close the wizard without action.
- **OK** – This will close the wizard after accepting changes.

**Why Change from Default Settings:** The terminals require terminal servers to connect and run sessions on.

### 11.1.1.1 Available Terminal Servers Search

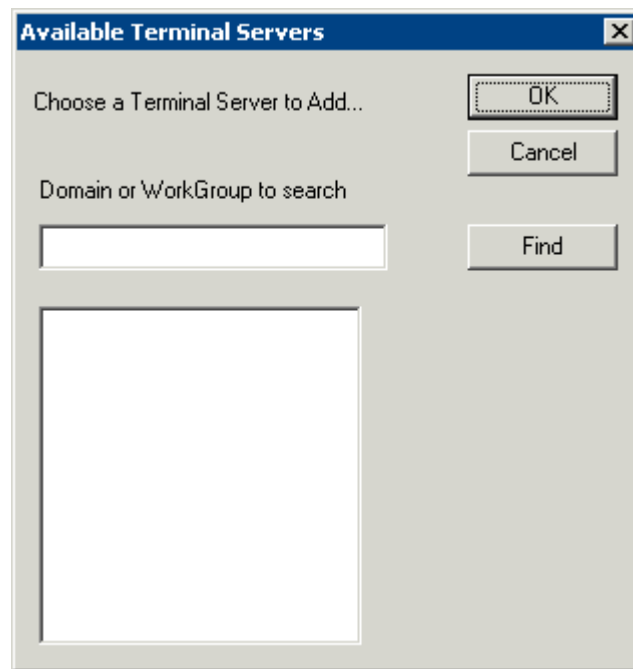

*Available Terminal Server Window*

The **Available Terminal Servers** window will display any Microsoft© terminal servers that are a member of the same domain or workgroup as ThinManager. Select the **Find** button to display the member servers.

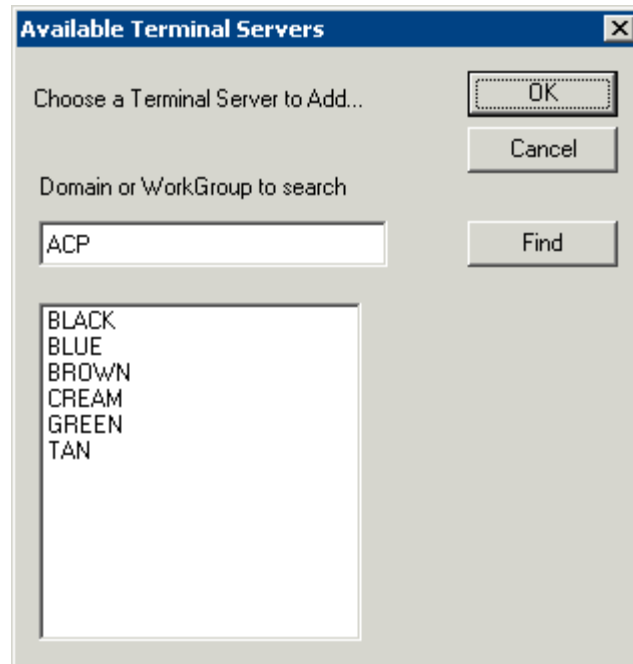

*Available Terminal Server Window*

The **Domain or WorkGroup to Search** field will allow ThinManager to search a different domain or workgroup. Enter the domain of workgroup to search and select the **Find** button to display the member servers.

Once the terminal servers are listed, highlight one and select the **OK** button to add it to the Terminal Server Configuration Wizard. This will launch the Introduction page of the **Terminal Server Wizard**.

### 11.1.1.2 Terminal Server Wizard Introduction Page

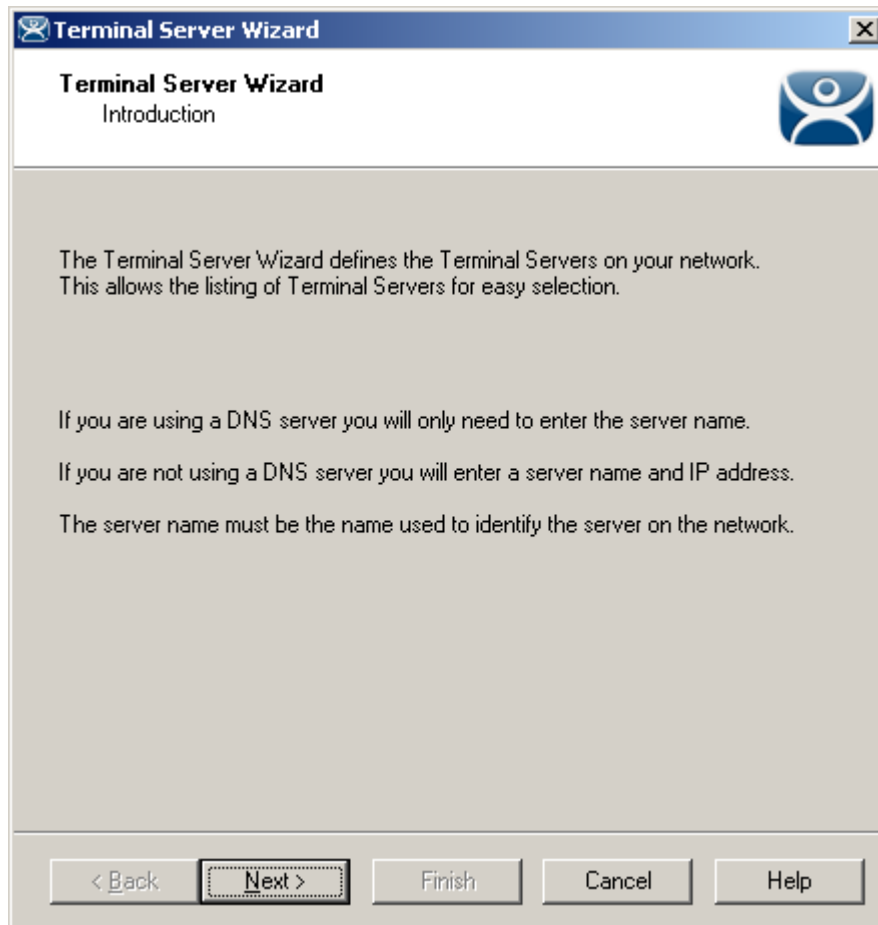

*Terminal Server List Wizard Introduction*

**Importance of Page:** This displays introductory information.

Select **Next** to continue or **Cancel** to close without saving.

### 11.1.1.3 Terminal Server Name Page

- "Terminal Server Name" with an empty text box.
- "Terminal Server IP" with a text box containing "255 . 255 . 255 . 255" and a "Discover" button to its right.
- A "Log In Information" section containing four stacked text boxes labeled "Domain", "User Name", "Password", and "Verify Password".
- A "Schedule" button located below the Log In Information section.
- A message "Please enter a valid IP Address" below the IP field.
- A navigation bar at the bottom with five buttons: "< Back", "Next >", "Finish", "Cancel", and "Help".

*Terminal Server List Wizard – Terminal Server Name*

**Importance of Page:** This page defines the terminal server and allows the addition of an administrative user account for increased management.

**Fields:**

- **Terminal Server Name** - Enter the computer name as found in the Microsoft© System Properties (NetBIOS name). The name will already be entered if the **Find** function on the **Available Terminal Servers** window was used.
- **Terminal Server IP** – Entered the IP address of the terminal server.

**Login Information** – Enter a Windows user account with administrative rights for the terminal server if you wish to display data from the terminal server within ThinManager. This is required to populate the User, Sessions, and Process tabs of the details pane. See Details Pane for details.

- **Domain** - Enter the domain for the computer, if it is a member of a domain.
- **User Name** – Enter the user name of the administrative account here.
- **Password** - Enter the password for the administrative account used in the **User Name** field.
- **Verify Password** – Re-enter the password for the administrative account used in the user name field. Passwords that do not match will be indicated by a warning message on the page.

**Buttons:**

- **Discover** – The **Discover** button will automatically fill in the IP address for a terminal server listed in the **Terminal Server Name** field.
- **Schedule** – The **Schedule** button will launch the **Event Schedule** for the terminal server. This allows the scheduling of repeated functions like rebooting and disabling. See Scheduling for details.

**Why Change from Default Settings:** ThinManager uses a connection to the terminal server to pull the process, user, and session information for the detail pane tabs and to determine the load for SmartSession load balancing. Entering a username and password in the **User Name** and **Password** fields allows ThinServer to connect to the server for this data.

Select **Next** to continue, **Finish** to save and close, or **Cancel** to close without saving.

#### 11.1.1.4 Terminal Server Capabilities Page

*Terminal Server Capabilities*

**Importance of Page:** This allows a terminal server to be used for SmartSession. It also defines what communication protocols the server can use.

**Settings:**

- **Available for Smart Session Server** – This checkbox makes the terminal server available for Application Groups that use SmartSession to provide load balancing. See Display Client SmartSession Settings Page for more details.

- **Supported Connections** – This is a list of client/server communication protocols that the terminal server can use.
  - **Citrix ICA** – Check this checkbox if a Citrix server-side program is installed on the terminal server to provide the ICA protocol.
  - **Citrix Device Services** - Check this checkbox if Citrix Device Services is installed and licensed on the terminal server. Citrix Device Services is a legacy deployment of the ICA client but is no longer supported by Citrix. ThinManager Ready thin clients can still connect to terminal servers with Device Services, but no new Device Services terminal servers can be licensed.
  - **Microsoft Remote Desktop Protocol** - RDP is installed by default on Windows Terminal Servers. Uncheck the **Microsoft Remote Desktop Protocol** checkbox if you don't want to access to the terminal server with the protocol.

**Why Change from Default Settings:** Add SmartSession if you want to use SmartSession. Add Citrix ICA if that is being used.

---

**Note:** Configuring a terminal server to use SmartSession uses a SmartSession license.

---

Select **Next** to continue, **Finish** to save and close, or **Cancel** to close without saving.

### 11.1.1.5 Data Gathering Page

**Terminal Server Wizard**

**Data Gathering**  
Enter the Data Gathering intervals.

Data Gathering Intervals

Fast  
 Medium  
 Slow  
 Custom

SmartSession Data Update Interval: 8 seconds  
Process Update Interval: 5 seconds  
Session Update Interval: 8 seconds

Please enter a valid IP Address

< Back   Next >   Finish   Cancel   Help

#### Data Gathering

**Importance of Page:** This page sets the frequency that ThinManager polls the terminal servers for user, session, and process information.

#### Settings:

- **Data Gathering Intervals (Fast/Medium/Slow)** - These settings set the rate of the frequency that ThinManager polls the terminal server for data.
- **Data Gathering Intervals (Custom)**- This setting allows the polling speeds to be set.
  - **Smart Session Data Update Interval** is the amount of time between the retrieval of SmartSession data, CPU usage, memory usage, and session count, from the terminal server. This setting affects the update speed of the Server Rankings used in SmartSession load balancing.
  - **Process Update Interval** is the amount of time between the retrieval of the process information on the terminal server. This setting affects the speed of the update of the process information on the Processes tab for the terminal server.
  - **Session Update Interval** is the amount of time between the retrieval of session data from the terminal server. This setting affects the speed of the update of the user information for the sessions on the Users and Sessions tabs for the terminal server.

**Why Change from Default Settings:** Faster rates will lead to quicker updates but will add more network traffic. Slowing down the rate will cause less traffic but will slow the update rate a little.

Select **Next** to continue, **Finish** to save and close, or **Cancel** to close without saving.

If this terminal server is used as a SmartSession server, the **Next** button will go to a SmartSession Configuration page. If this terminal server is not configured as a SmartSession server, the **Next** button will be grayed out and the **Finish** button will close the wizard.

### 11.1.1.6 SmartSession Configuration Page

**Terminal Server Wizard**  
**SmartSession Configuration**  
Enter the SmartSession limits for this Terminal Server.

**CPU Utilization**

Minimum	<input type="text" value="0.0"/>	%
Maximum	<input type="text" value="100.0"/>	%

**Memory Utilization**

Minimum	<input type="text" value="0.0"/>	%
Maximum	<input type="text" value="100.0"/>	%

**Sessions**

Minimum	<input type="text" value="0"/>
Maximum	<input type="text" value="50"/>

< Back   Next >   Finish   Cancel   Help

*Terminal Server List Wizard - SmartSession Configuration*

**Importance of Page:** This allows SmartSession data to be tweaked.

ThinManager uses the **CPU utilization**, **Memory utilization**, and **number of sessions** on the terminal server to define the SmartSession terminal server's available resources. ThinManager uses these resource values to rank the load of the SmartSession servers. ThinManager supplies this load data to the terminals to allow the terminals to connect to the terminal server with the lightest load and greatest available resources.

The **SmartSession Configuration** page allows the configuration of the three parameters that ThinManager uses to determine availability for SmartSession. ThinManager will scale the range between the Minimum field and Maximum field as 100%.

**Settings** - The three values used in SmartSession are:

- **CPU Utilization** – The percentage of CPU usage on the terminal server.
- **Memory Utilization** - The percentage of CPU usage on the terminal server.

- **Sessions** – The number of sessions on a terminal server.

**Fields:**

- **Minimum** – the value that ThinManager will use as the starting point of the load. A value below the **Minimum** is considered to be unused.
- **Maximum** – the value that ThinManager will consider the parameter as reaching 100% utilized and is unavailable.

**Why Change from Default Settings:** Changing the Minimum and Maximum values will change the range used to calculate SmartSession loads and can influence SmartSession behavior.

Select **Finish** to save and close or **Cancel** to close without saving.

---

## 11.2 Camera Configuration Wizard

The **Camera Configuration Wizard** allows an IP Camera to be configured as a Display Server within ThinManager.

Launch the **Camera Configuration Wizard** by right clicking on **Cameras** in the Display Servers branch and selecting **Add Camera**.

### 11.2.1.1 Camera Name Page

**Camera Configuration Wizard**

**Camera Name**  
Enter the camera name and network location

Camera Name and Group

Camera Name:

Camera Model

Make:

Model:

Camera Network Setup

IP Address:

Port:

< Back   Next >   Finish   Cancel   Help

*Camera Configuration Wizard*

**Importance of Page:** This page names and addresses the IP Camera.

**Fields and Settings:**

- **Camera Name and Group**
  - **Camera Name** – Enter a name for the camera.
  - **Change Group** – This button allows the camera to be added to a **Camera Group**.
- **Camera Model**
  - **Make** – Use the drop-down to select a manufacturer.

- **Model** – Use the drop-down to select a model.
- **Camera Network Setup**
  - **IP Address** – Enter the IP address of the IP camera.
  - **Port** – Enter the port used.

**Why Change from Default Settings:** Each camera needs to be defined.

The first page of the camera configuration wizard requires that a camera name be entered. Select the make and model of the camera you are configuring and the IP address and Port that has been previously assigned to the camera. The IP address and port are set by using the camera manufacturers configuration software or through the use of the camera's web browser interface.

### 11.2.1.2 Camera Authentication Page

*Camera Authentication*

**Importance of Page:** This page provides authentication, if needed.

**Fields:**

- **Username** – Enter a username, if needed.
- **Password** – Enter a password, if needed
- **Verify Password** – Re-enter the password for accuracy.

**Why Change from Default Settings:** If your camera requires authentication enter it on this page. If the camera has been configured to allow anonymous connections, leave the information blank.

The terminal uses the authentication information when connecting to the camera. Authentication information is setup in the camera by using the camera manufacturers configuration software or through the use of the camera's web browser interface.

### 11.2.1.3 Camera Model Options

Resolution	320x240
Frames per second	10
Compression	10
Show Clock	NO
Show Date	NO
Show Text	NO
Text Position	TOP
Text	

At the bottom of the window are five buttons: "< Back", "Next >", "Finish", "Cancel", and "Help".

Camera Model Options

**Importance of Page:** This page allows additional camera configuration.

**Fields:**

- **Include Camera Options** – This checkbox shows addition options when checked.
- **Options** – The options shown vary by make and model of the camera hardware. Please see camera documentation for their help.

**Why Change from Default Settings:** The camera can controlled in finer detail.

Some cameras support additional configuration options. These options can be configured on this page. If you wish to use the default options then leave the **Include Camera Options** unchecked. The newly created camera will appear in the ThinManager tree as follows.

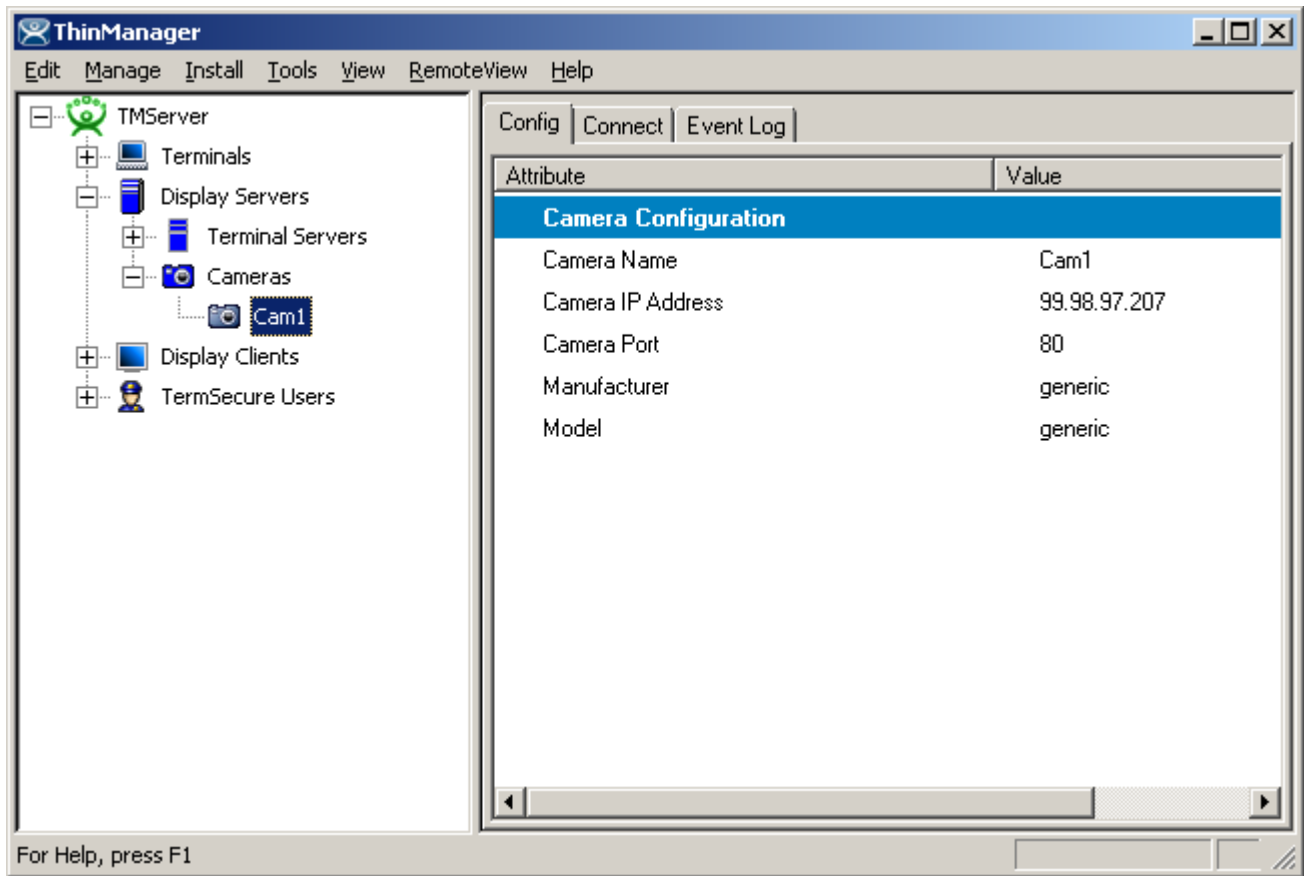

*Camera Tree View*

## 11.2.2 IP Camera Group Configuration

The camera group configuration wizard can be launched by right clicking on the **Cameras** branch of the ThinManager tree and selecting the **Add Camera Group** option.

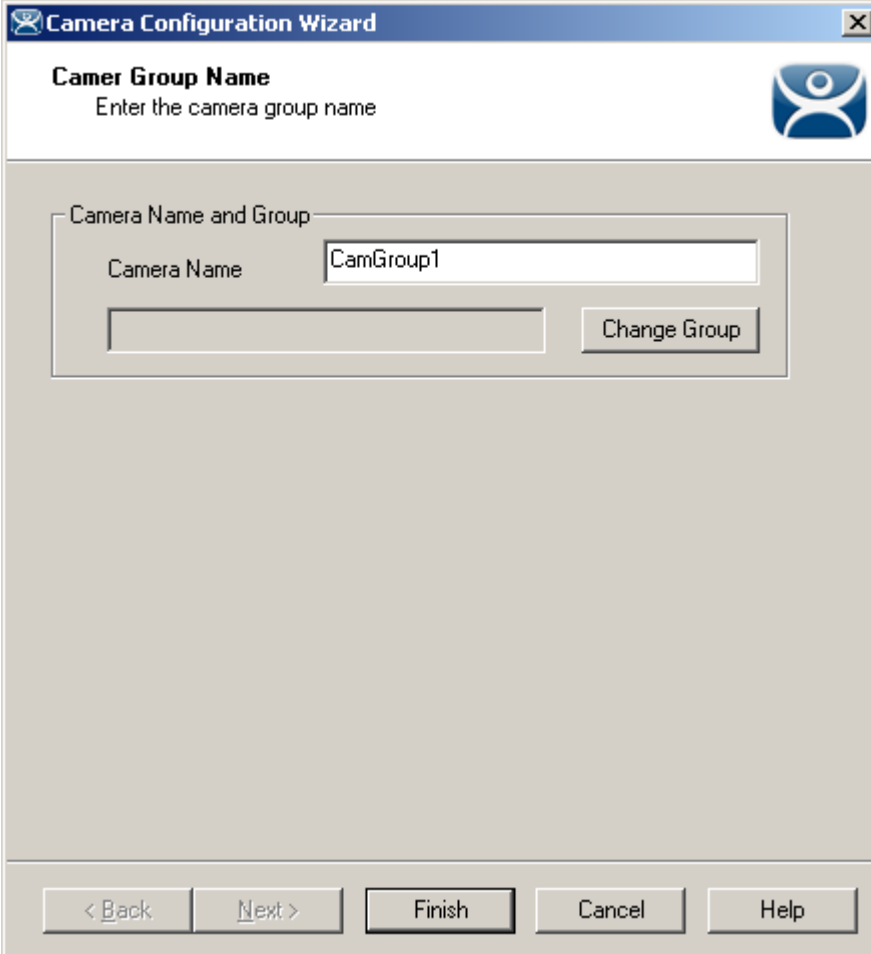

*Add Camera Group Wizard*

Enter the Camera Group Name and select **Finish**. The Camera group will be shown in the ThinManager tree as follows.

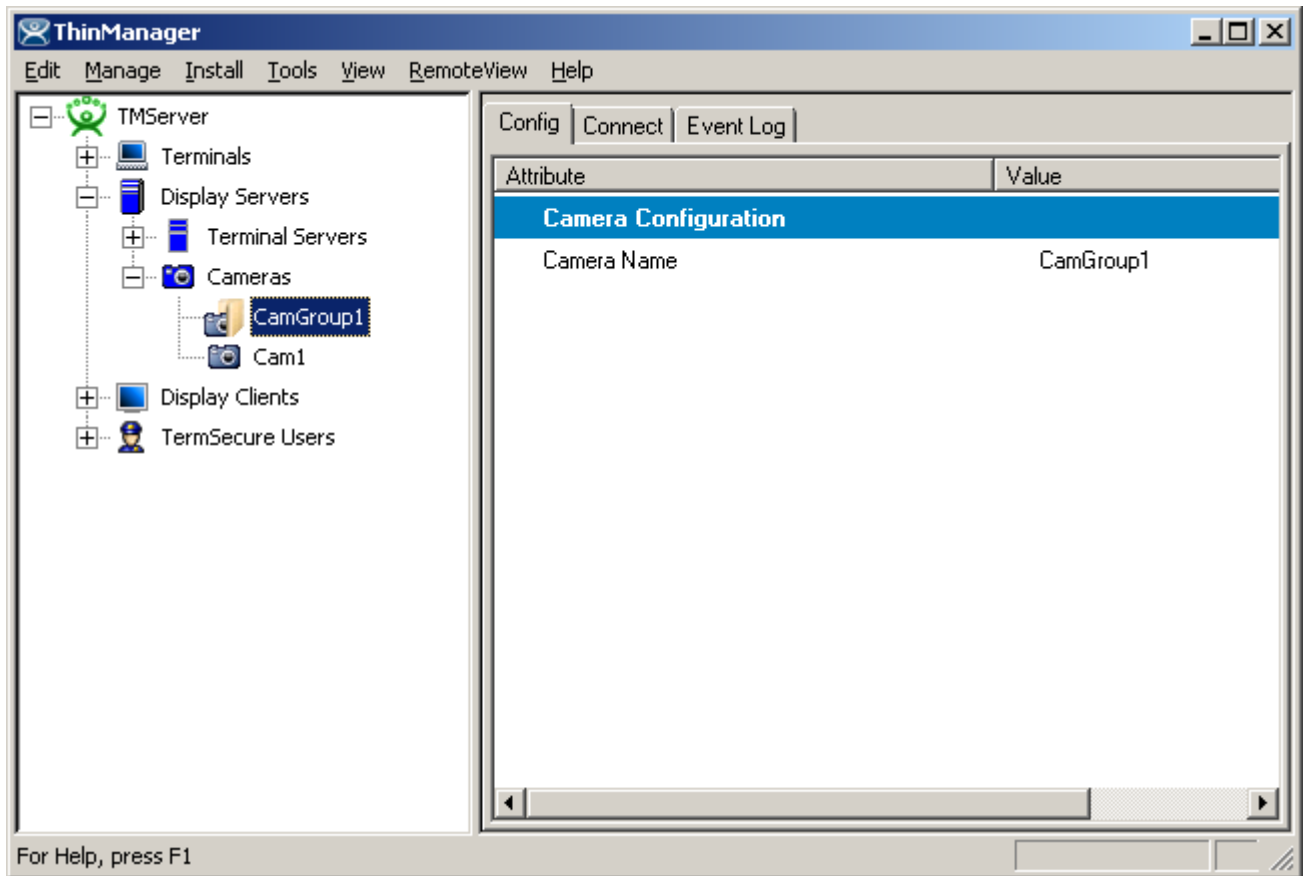

Camera Group Tree View

## 11.2.3 IP Camera Administration

Once a camera is configured in ThinManager, the **Connect** tab can be used to connect to the camera and perform camera administration from ThinManager.

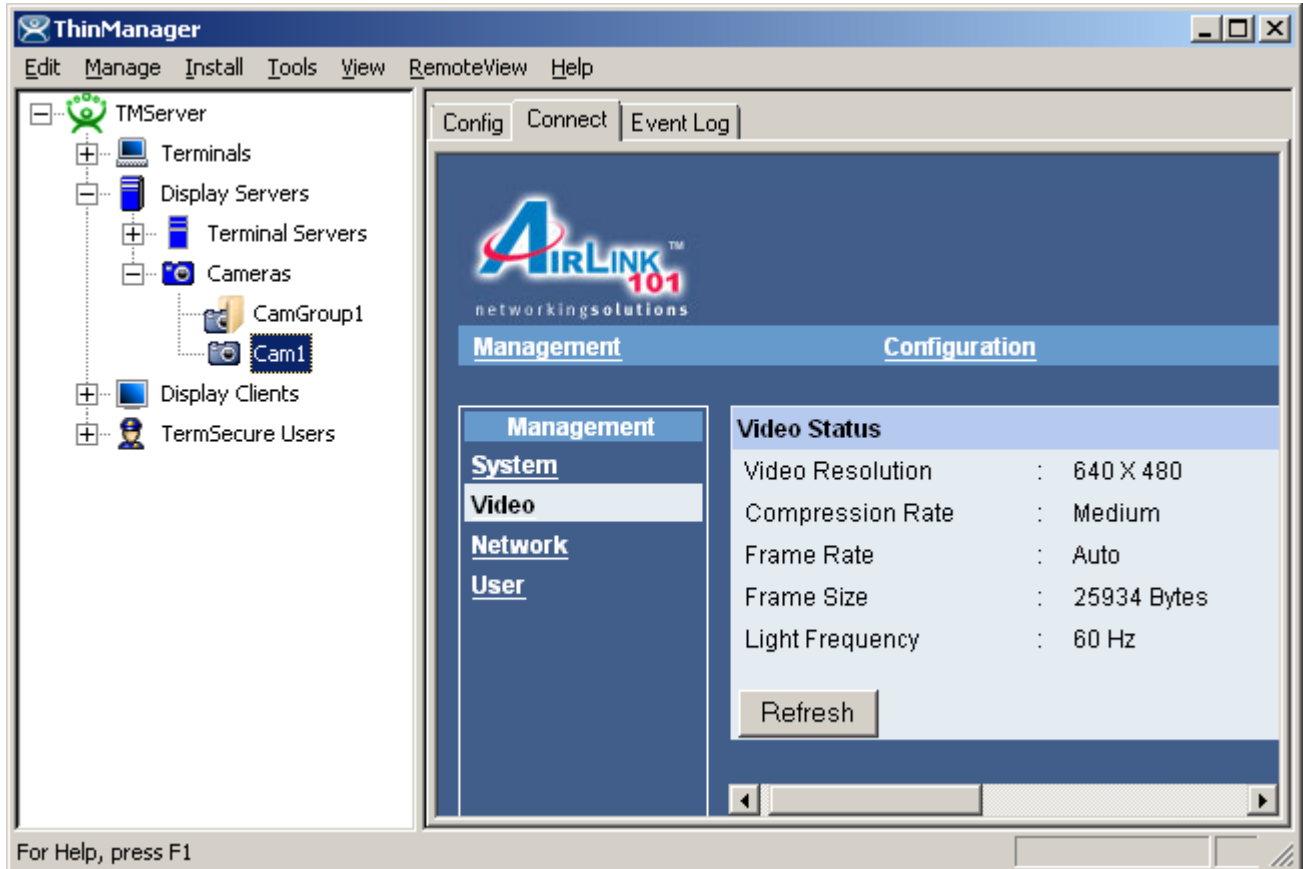

Camera Connect Tab

Camera log in information may be requested when using the connect tab. The authentication information entered during the camera configuration is not used when using the connect tab.

# 12 Display Clients

Display Client is the term used to denote the graphic rendering of the output from a Display Server. This could be a traditional Terminal Server session, IP Camera display, or a Terminal-to-Terminal Shadow session.

---

## 12.1 Display Client List

The **Display Client List Wizard** can be launched by either:

- Right clicking on the Display Client branch and choosing the **Add Display Client** command
- Right clicking on the Display Client branch and choosing the **Edit Display Client** command.

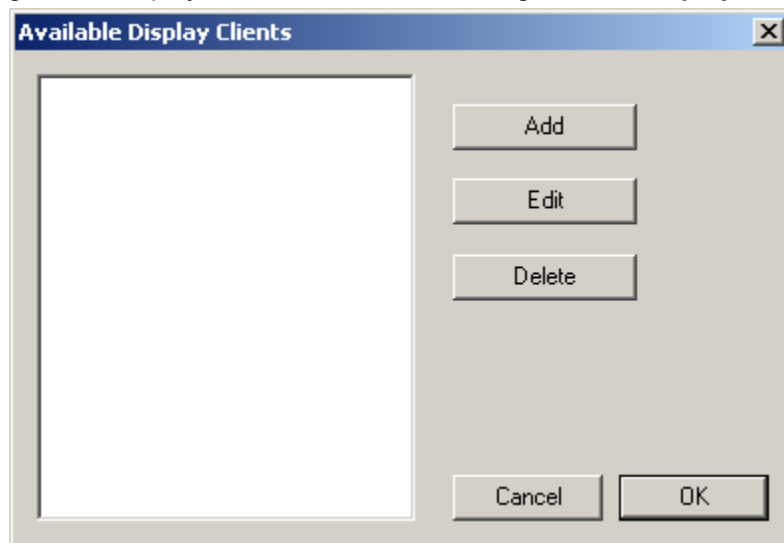

*Display Client List Wizard*

The opening window of the **Display Client List Wizard** will show any Display Clients that are defined or will be blank if none have been defined.

**Fields:**

- **(Unnamed)** – The list box shows Display Clients that are created.

**Buttons:**

- **Add Group** – This will launch the Display Client Wizard to create a new Display Client.
- **Edit Group** – This will open the properties for a highlighted Display Client.
- **Delete Group** – This will remove a highlighted Display Client from the list.
- **Cancel** – This will close the wizard without action.
- **OK** - This will close the wizard after accepting changes.

### 12.1.1.1 Display Client Name Page

Display Client Name Page

**Importance of Page:** This page starts the configuration wizard, sets the name, and the type of Display Client.

**Fields:**

- **Group Name** – This field is used to name the Display Client.

**Settings:**

- **Type of Display Client** drop-down box selects the function of the Display Client.
  - **Terminal Services** – This creates a Display Client that allows a terminal to connect to a terminal server, login, and run a session.
  - **Terminal Shadow** – creates a Display Client that allows a terminal to be shadowed by another terminal.

- **Camera** – creates a Display Client that allows the use of IP Cameras.

**Buttons:**

- **Permissions** - The button will launch the **Permissions** window that allows Permissions to be set for TermSecure. This is discussed in Permissions.

**Why Change from Default Settings:** The group needs a name and a type assigned to it.

This section covers Terminal Services Display Clients. Once the **Type of Display Client** is set to Terminal Services select **Next** to configure the group options.

---

## 12.2 Terminal Services Display Clients

The Terminal Services Display Clients of ThinManager have the same function as the Terminal Server Groups from pre-3.2 versions of ThinManager. They allow a terminal to connect to a terminal server, login, and run a session. The specific terminal server that the terminal connects to is based on the Display Client configuration and options.

### 12.2.1.1 Display Client Options Page

**Display Client Wizard**

**Display Client Options**  
Select the options that apply to this Display Client

**Client Options**

- Allow Display Client to be tiled
- Allow Display Client to be moved (MultiMonitor)
- Include IP Camera Overlays

**Display Client Connection Options**

- Always maintain a connection
- Connect at boot-up
- Disconnect in the background

< Back   **Next >**   Finish   Cancel   Help

*Display Client Options*

**Importance of Page:** This page allows the configuration of Display Client parameters

**Checkbox:**

- **Allow group to be tiled** – If checked, this allows the Display Client to be tiled in SessionTiling. See SessionTiling Options for details.
- **Allow Group to be moved (MultiMonitor)** – If checked, this allows an Display Client to be moved from one MultiMonitor screen to another. See MultiMonitor for details.
- **Include IP Camera Overlays** – This will allow IP Camera overlays to be added to this Display Client.
- **Always maintain a connection** – This keeps a session active, reconnecting and restarting if it is closed. If unchecked, the user can close a session and another session won't start automatically.
- **Connect at boot-up** – If checked, the terminal will start a session for this Display Client at boot up. If unchecked, a user action is required to start the session.
- **Disconnect in background** – If checked, an Display Client being used in a MultiSession configuration will disconnect once it is moved into the background. This could be done to require fewer resources.

**Why Change from Default Settings:** The *Always maintain a connection* and *Connect at boot up* checkboxes, if unselected, will lower the demand on the terminal servers by allowing sessions to be closed until needed.

Select **Next** to continue, **Finish** to save and close, or **Cancel** to close without saving.

### 12.2.1.2 Terminal Services Display Client Type Page

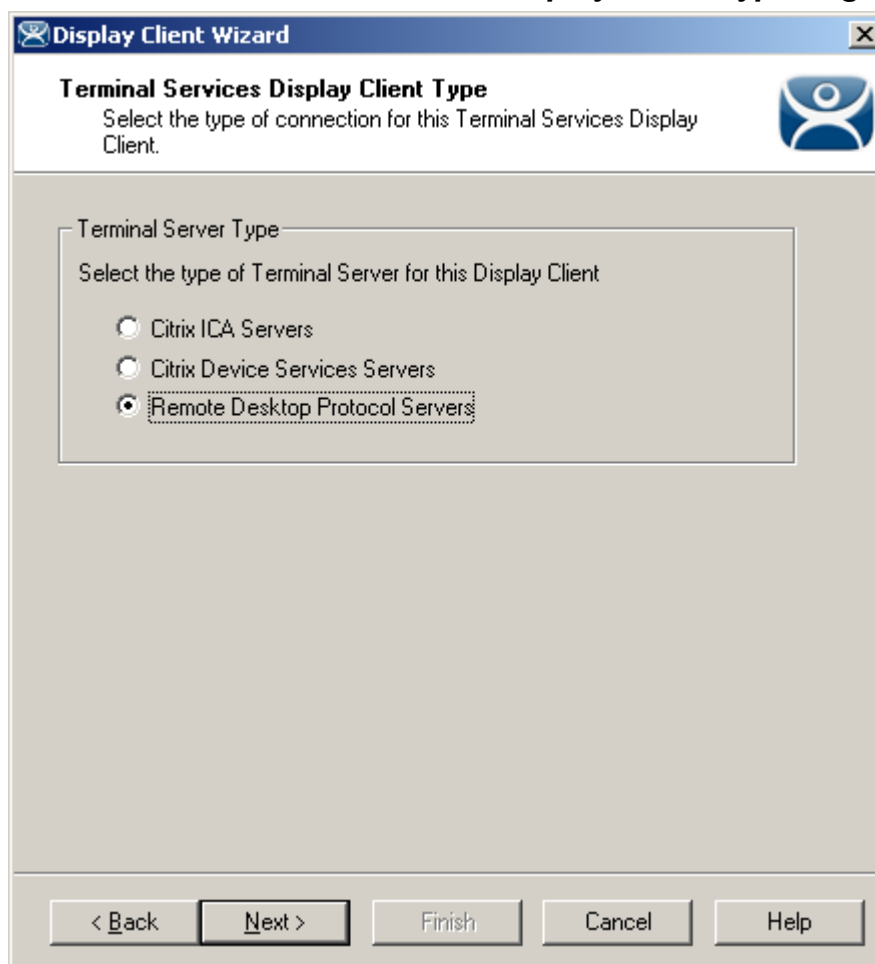

*Terminal Services Display Client Type*

**Importance of Page:** Each Terminal Services Display Client can use a single protocol to connect to the terminal servers.

**Settings:**

- **Citrix ICA** – This allows the use of the Citrix© ICA protocol in client to server communications.
- **Citrix Device Services** – This is a legacy version of the ICA protocol used on Windows NT and Windows 2000 terminal servers.
- **Remote Desktop Protocol (RDP)** – This is the default protocol from Microsoft©. It is automatically installed on Microsoft© terminal servers.

**Why Change from Default Settings:** Change to the Citrix© ICA protocol if the Citrix© ICA protocol is going to be used instead of the default RDP.

Select **Next** to continue, **Finish** to save and close, or **Cancel** to close without saving.

### 12.2.1.3 Terminal Services Display Client Options Page

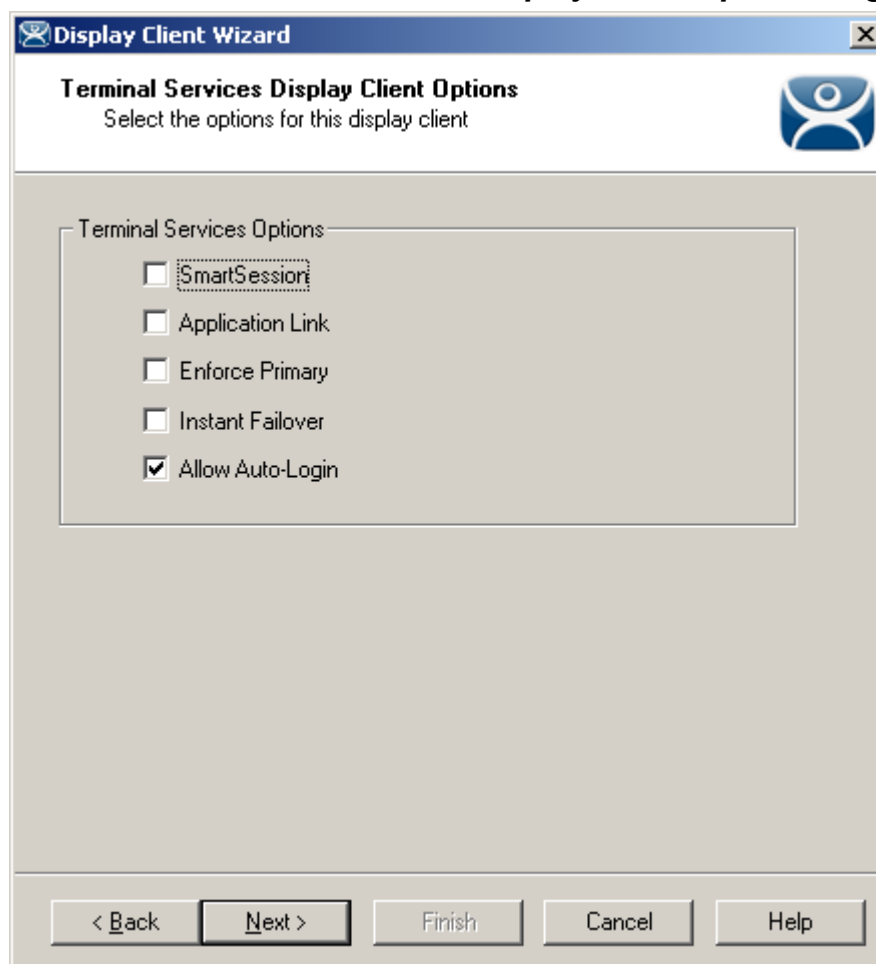

*Terminal Services Display Client Options*

**Importance of Page:** This page sets the roles of the Display Client.

**Checkbox:**

- **SmartSession Group** – - This adds SmartSession to the Display Client which provides load balancing between member terminal servers. SmartSession uses CPU availability, memory, and the number of sessions on the member terminal servers to determine the load on the servers. ThinManager Ready thin clients connect to the terminal server in the Display Client with the most available resources. See SmartSession Option for details.
- **Application Link Group (AppLink)** – - AppLink, provides the Initial Program function to ThinManager Ready thin clients that connect to members of the Display Client. The Initial Program function launches a program instead of the desktop. Closing the program will end the connection and force a reconnection to a session running the application. See AppLink Option for details.
- **Enforce Primary** - This allows a ThinManager Ready thin client to connect to its original terminal server if that terminal server has failed and recovered. This is not available if SmartSession is selected.
- **Instant Failover (requires license)** - This provides Instant Failover where the terminal will connect to two terminal servers in the Display Client. The terminal will have an active session on two terminal servers but will only display one session. If the first terminal server fails, the session of the second

terminal server session is immediately displayed, eliminating any downtime due to terminal server failure.

- **Allow Auto-Login** - If checked, the terminal will use the login information supplied in the terminal configuration to automatically logon to the terminal server. If unchecked, the user will be required to manually login to the terminal server.

**Why Change from Default Settings:** Display Client features like SmartSession and Instant Failover are added on this page. You can force users to manually login to a session by deselecting the **Allow Auto-Login** checkbox.

---

**Note:** Enforce Primary is not available with SmartSession.

---

### 12.2.1.4 SmartSession Option

**SmartSession** is a load balancing strategy that allows terminals to connect to the member of an Terminal Services Display Client that has the most available resources. ThinManager monitors the **CPU load, memory availability, and number of sessions** on the terminal servers and ranks them by availability. When a ThinManager Ready thin client connects to a member of an Terminal Services Display Client with SmartSession, the terminal connects to the terminal server with the lightest load.

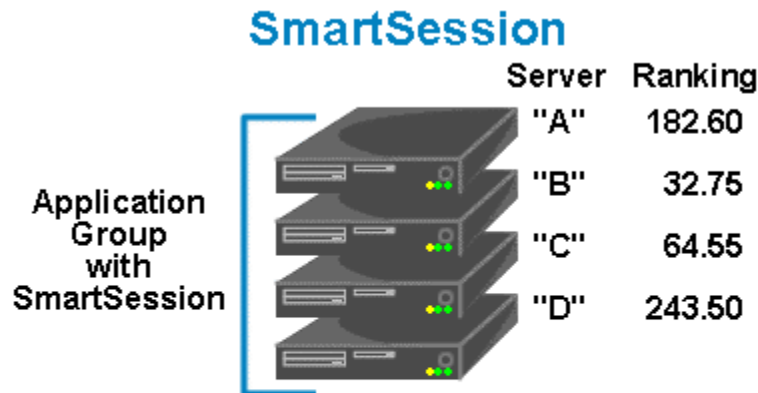

**ThinManager polls the terminal servers for resource availability and assigns a ranking to pass to the terminals.**

**Terminals connect to the terminal server with the lowest ranking. Lower numbers mean a lighter load.**

**This example is ranked B-C-A-D**

*SmartSession*

Each member terminal server needs **SmartSession** configured in the **Terminal Server Display Server Wizard**. See Terminal Server Capabilities Page for details.

Once ThinManager has polled the terminal servers and established the availability of their resources, ThinManager passes the **Server Ranking** to the ThinManager Ready thin clients for its connection instructions.

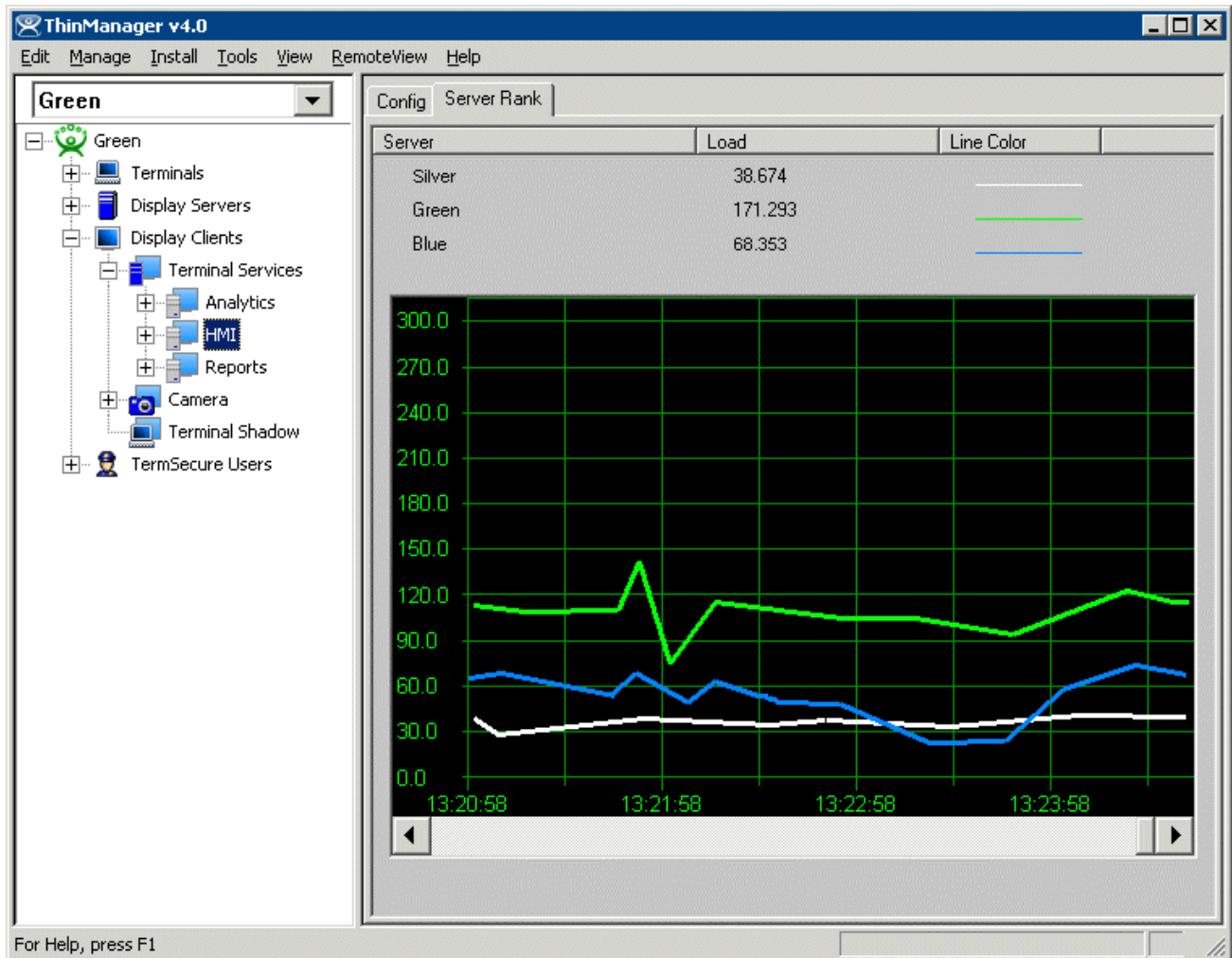

*ThinManager Interface – Server Rank Tab*

The Server Rankings are displayed on the Server Rank tab when a Terminal Services Display Client is highlighted in the ThinManager tree. In the example above a ThinManager Ready thin client would connect to Green because it has the lowest load.

### **12.2.1.5 AppLink Option**

AppLink provides the **Initial Program** functionality to a Terminal Services Display Client. If AppLink is enabled, the path to an Initial Program is entered into the **Terminal Services Display Client Wizard**. This program will be the only program to run in that session.

---

**Note:** If the AppLink option is not used then the terminal services session will display a desktop.

---

Selecting the **Application Link** checkbox will enable AppLink for this Display Client.

Selecting **Next** will allow the designation of the Initial Program after the member servers are selected.

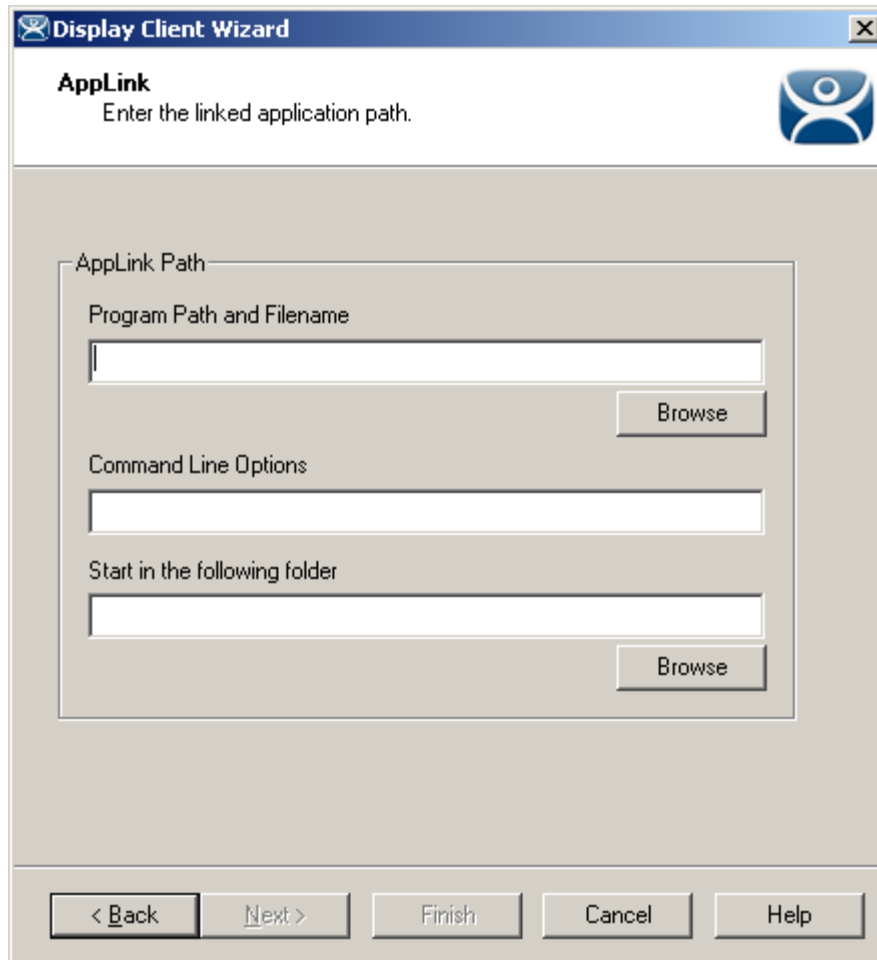

*AppLink – Linked Application*

The **AppLink** page of the Display Client Wizard has a field for the path to the **Initial Program**. This may require the use of quotation marks if there are spaces in the path name.

- **Program Path and Filename** - Enter the path to the desired application in the field.
- **Command Line Options** – This field provides a space for command line options and switches. This field may not be required.
- **Start in the following folder** - This field is provided in case you need to specify the working directory for the program when using a relative path for the initial program. This field may not be required.

The **Browse** button will launch a Browse window that will allow the **Program Path and Filename** field to be filled in by ThinManager instead of typing the path manually.

The AppLink Display Client may contain a single terminal server or may contain many terminal servers.

---

**Note:** If a Terminal Services Display Client contains several terminal servers, the path must be valid on all terminal servers. If different terminal servers have different paths to the desired program, write a batch file to open the program.

---

### 12.2.1.6 *Instant Failover Option*

Terminal Services Display Clients can provide **Instant Failover** without using the **Instant Failover Module**. With Instant Failover a terminal will connect to a session on two terminal servers. Both sessions are active but only one is displayed. If the first terminal server fails, the second session is immediately displayed, eliminating any downtime due to terminal server failure.

---

**Note:** AppLink and Auto-Login is normally used with Instant Failover to provide instant access to an application.

---

**Instant Failover** is configured by selecting the **Instant Failover** checkbox on the **Terminal Services Display Client Options** page of the **Terminal Services Display Client Wizard**,

Instant Failover works with the terminal servers of a Display Client, not between different Display Clients.

---

**Note:** Do not use the Instant Failover Module when using Instant Failover in Display Client.

---

In a standard **Terminal Services Display Client**, the terminal will use the first listed terminal server as the primary server and will use the second listed terminal server as the secondary server.

If using **SmartSession**, the primary session will be on the server with the lightest load and the backup session will be on the terminal server with the second lightest load.

### 12.2.1.7 *Display Client Members Page*

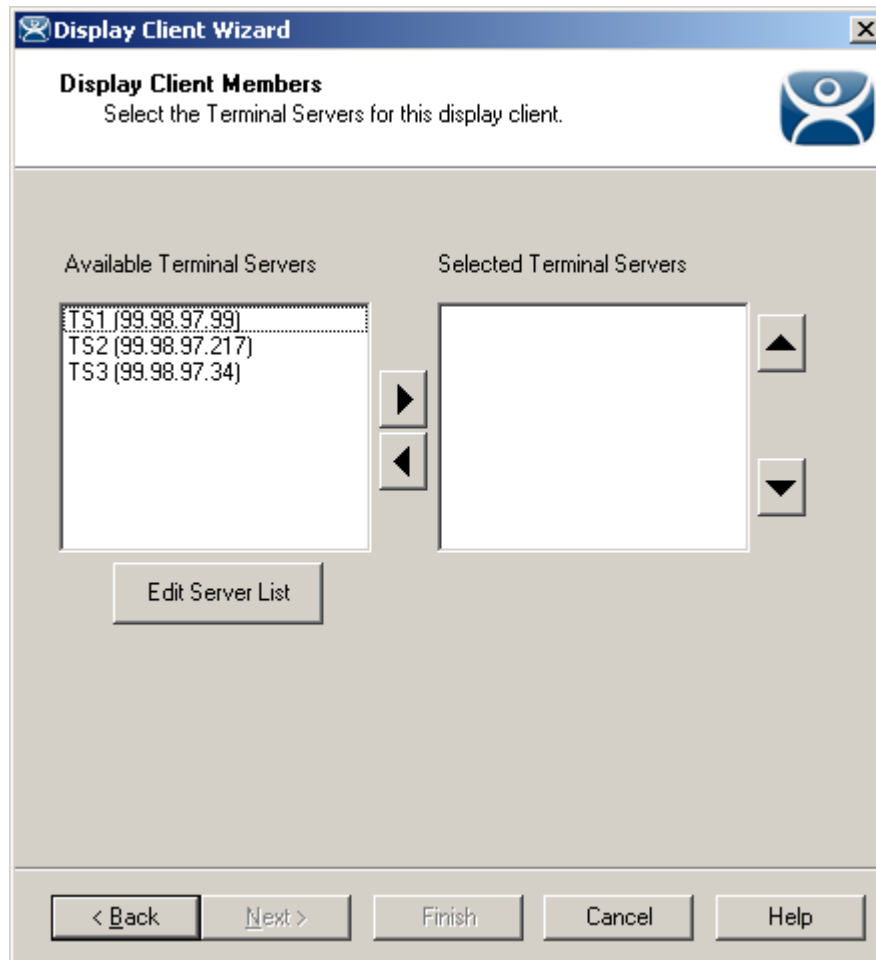

**Importance of Page:** This allows the selection of the terminal servers that will be members of the Display Client. Adding multiple terminal servers to the **Selected Terminal Server** list will establish failover.

**List Box:**

- **Available Terminal Servers** – This is the list of the terminals configured in the Terminal Server Configuration Wizard and available to the terminal.  
If the Available Terminal Server list box is empty the Terminal Server Configuration Wizard can be launched with the **Edit Server List** button to define the terminal servers.
- **Selected Terminal Servers** – This is the list of terminal servers that the Display Client will use. Move the terminal servers to this list with the left and right arrow or by double clicking on the name. Listing two or more terminal servers configures Failover.  
The terminal will connect to the terminal servers in the order listed unless SmartSession is used. The terminal will connect to the terminal server with the lightest load if SmartSession is being used.

**Buttons:**

- **Arrows** – The left and right arrows move the terminal servers between list boxes. The up and down arrow change the order that the terminal servers are used. The top terminal server is considered the primary terminal server.
- **Edit Server List** – This launches the **Terminal Server Configuration Wizard** that allows terminal servers to be defined within ThinManager. Selecting **Manage > Terminal Server List** from the ThinManager menu will also launch the Terminal Server Configuration Wizard.

**Why Change from Default Settings:** It is critical to list the terminal servers that the Display Client will use. The wizard will not advance without a terminal server selected.

If the **Available Terminal Servers** column is empty, the **Terminal Server List Wizard** needs to be run to define the terminal servers. Select the **Edit Server List** to launch the Terminal Server Configuration Wizard and define the terminal servers.

If the Display Client is using the SmartSession option, the **Next** button will launch the **SmartSession Settings** page.

If the Display Client is not SmartSession Group the **Finish** button will complete the Display Client configuration.

### 12.2.1.8 Display Client SmartSession Settings Page

**Smart Session Weights:**

- CPU Utilization Weight: 1.0
- Memory Utilization Weight: 1.0
- Sessions Weight: 1.0

**Queuing:**

Queue Time Min: 0 Sec Max: 120 Sec

Infinite

At the bottom of the window are five buttons: "< Back", "Next >", "Finish", "Cancel", and "Help".

Smart Session Settings

**Importance of Page:** This allows tweaking of SmartSession values by adjusting the weights of the SmartSession settings.

ThinManager multiplies the CPU utilization, Memory utilization, and number of sessions on the terminal server by the **Weight** shown to define the SmartSession terminal server's available resources.

The higher the **Weight**, relative to the others, the greater the importance that parameter has in determining the load for SmartSession.

The SmartSession load = (CPU weight \* CPU Utilization %) + (Memory weight \* Memory Utilization %) + (Session weight \* Session Utilization %)

#### Settings:

- **CPU Utilization Weight** – This is the CPU multiplier.
- **Memory Utilization Weight** – This is the Memory multiplier.
- **Session Weight** – This is the Session multiplier.

**Queuing** controls the rate that terminals connect to the terminal servers in the Display Client to allow processor intensive applications to load one at a time instead of many sessions forming at once, bringing the server to a halt. As terminals that use SmartSession Queuing boot, they request their terminal server from ThinManager. ThinManager will send the first terminal to the terminal server with the lightest load and will put

the other terminals in a queue for the interval defined in the **Min \_ Sec** field. This allows the terminal server load to stabilize and allows ThinManager to re-sample the loads and send the terminal to the terminal server with the lowest current load.

**Fields:**

- **Min \_ Sec** – This is the amount of seconds that a terminal will wait in the queue before being sent to a terminal server that has another terminal connecting. The terminal may wait longer than this value to connect if the CPU of the terminal server exceeds the **Maximum CPU Utilization** defined on the **SmartSession Configuration** page of the **Terminal Server Configuration** wizard. See **SmartSession Configuration Page** for details.
- **Max \_ Sec** – This is the maximum amount of seconds that a terminal will wait in the queue before being sent to the terminal server to login, regardless of the load.

**Checkbox:**

- **Infinite** - If the **Infinite** checkbox is selected, ThinManager will wait until the CPU utilization of the terminal server has regained an acceptable range before sending other terminals to it to login.

**Why Change from Default Settings:** The values can be tweaked to alter performance, if needed.

---

**Note:** The **Weights** are relative. Increasing all three **Weights** from “1” to “10” doesn’t change the relative values.

---

If the Display Client uses the AppLink option, an **AppLink** page will be displayed by selecting the **Next** button.

### 12.2.1.9 Display Client Linked Application Page

**AppLink**  
Enter the linked application path.

AppLink Path

Program Path and Filename

Command Line Options

Start in the following folder

< Back   Next >   Finish   Cancel   Help

*AppLink Path*

**Importance of Page:** This page configures the Display Client as an AppLink group where it will launch a single application in the session. If this application is closed the terminal will reconnect and re-launch the application.

**Fields:**

- **Program Path and Filename** - Enter the path to the desired application in the field.
- **Command Line Options** – This field provides a space for command line options and switches. This field may not be required.
- **Start in the following folder** - This field is provided in case you need to specify the working directory for the program when using a relative path for the initial program. This field may not be required.

**Buttons:**

- **Browse** – The Browse button will allow you to select the executable file using a file browser. Make sure the path is correct on all terminal servers.

---

**Note:** Quotation marks may be needed when there is a space in the path.

---

**Why Change from Default Settings:** This allows you to control a users access. If the Display Client uses AppLink the user will not get a desktop or icons but will be limited to the application specified. Closing it will re-launch the program, assuring that it is always running.

Selecting the **Finish** button will close the Display Client List wizard and display the created terminal server groups.

---

## 12.3 Camera Display Clients

The Camera Display Client configuration wizard can be launched by right clicking on the **Camera** branch of the ThinManager tree and selecting the **Add Display Client** option.

*Camera Display Client Wizard – Name*

**Importance of Page:** Allows naming and selection of Display Client type.

**Fields:**

- **Client Name** – Name for Display Client.
- **Type of Display Client** – Drop-down to select type of Display Client.

**Button:**

- **Permissions** – Sets TermSecure permissions. See Permissions for details.

**Why Change from Default Settings:** The display client needs a name.

Enter the name of the Display Client and any TermSecure permissions on this page.

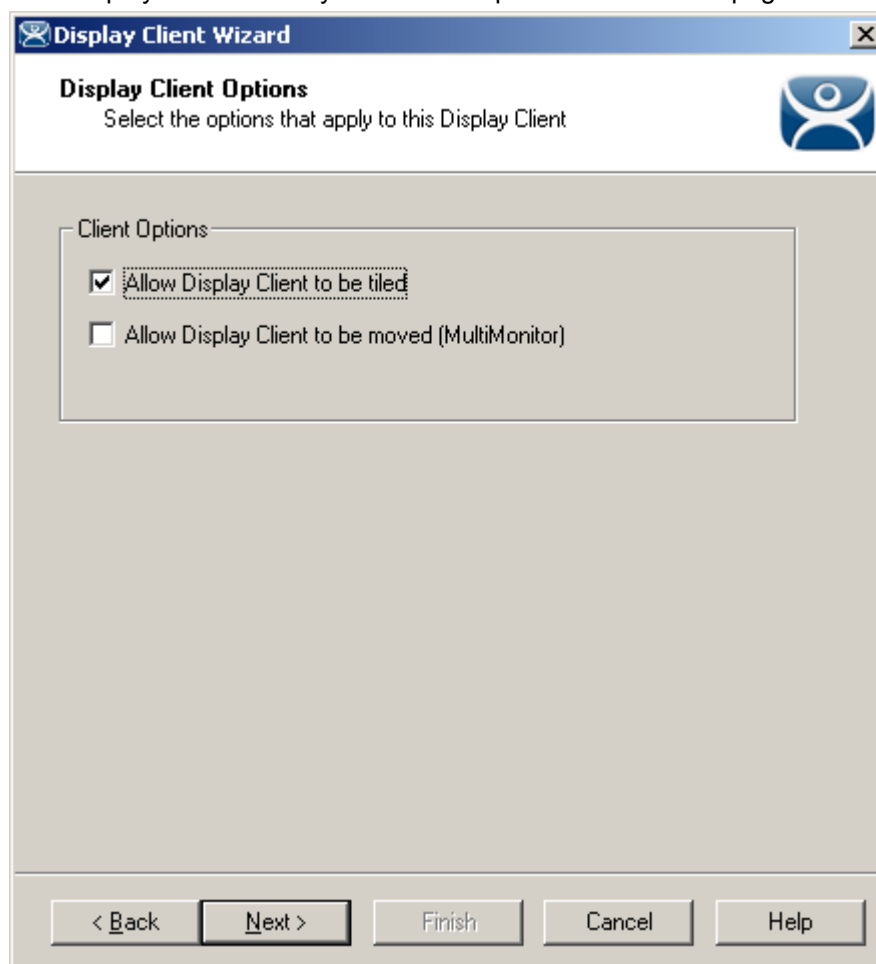

*Camera Display Client Options*

**Importance of Page:** Sets Display Client options.

**Checkbox:**

- **Allow Display Client to be tiled** – Allows tiling of the client.
- **Allow Display Client to be moved (MultiMonitor)**– Allows the Display Client to be opened in any MultiMonitor window.

**Why Change from Default Settings:** Provides additional options.

Select if this Display Client can be tiled and if when using MultiMonitor it can be moved to a different screen.

### 12.3.1.1 Overlay Layout Page

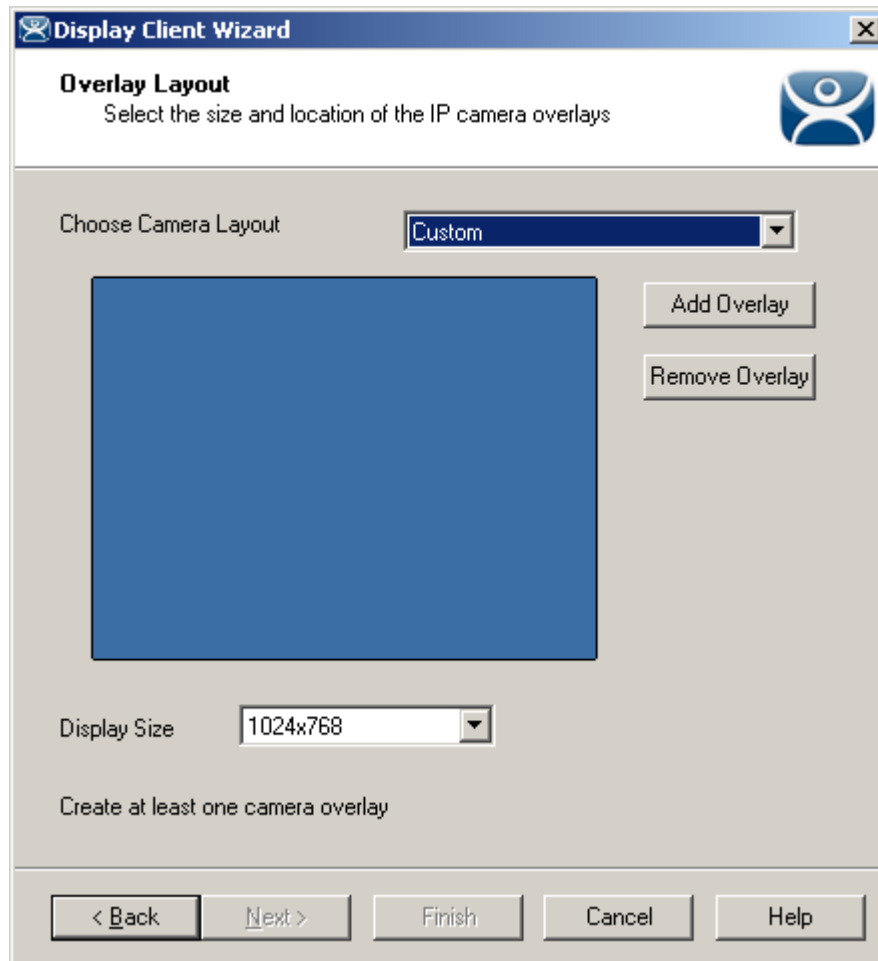

*Camera Display Client Overlay Layout*

**Importance of Page:** Sets camera layout

**Settings:**

- **Choose Camera Overlay** – Allows you to set the layout of the displays. You may have a single overlay or multiple overlays on the Display Client.
- **Display Size** – Sets the size (resolution) of the display to be shown.

**Buttons:**

- **Add Overlay** – Adds an overlay to the Display Client.
- **Remove Overlay** – Removes a highlighted overlay from the Display Client.

**Why Change from Default Settings:** You need at least one overlay in the Display Client.

This page determines the layout of the camera overlays. You can define your own custom layout or choose from predefined layouts. The **Display Size** selection should be set to the resolution of the terminal screen to which the Display Client will be added. The picture on this page represents the overlay layout.

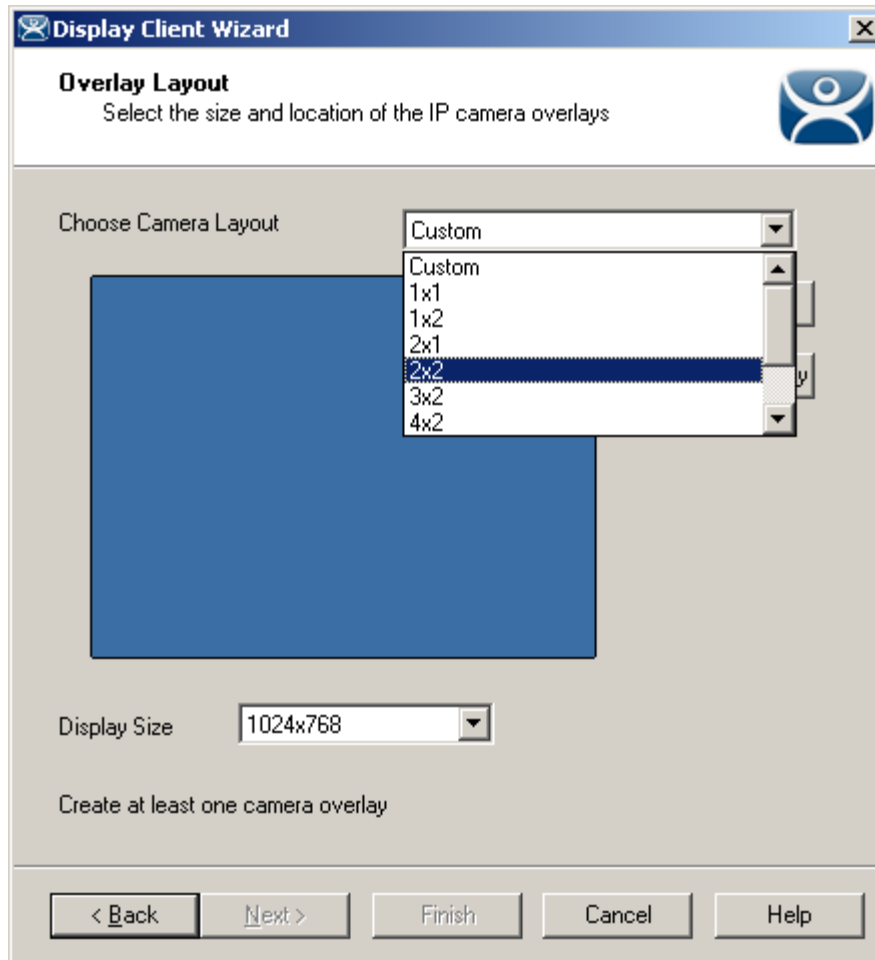

*Camera Display Client Layout Selection*

Use the layout drop down to select the desired layout.

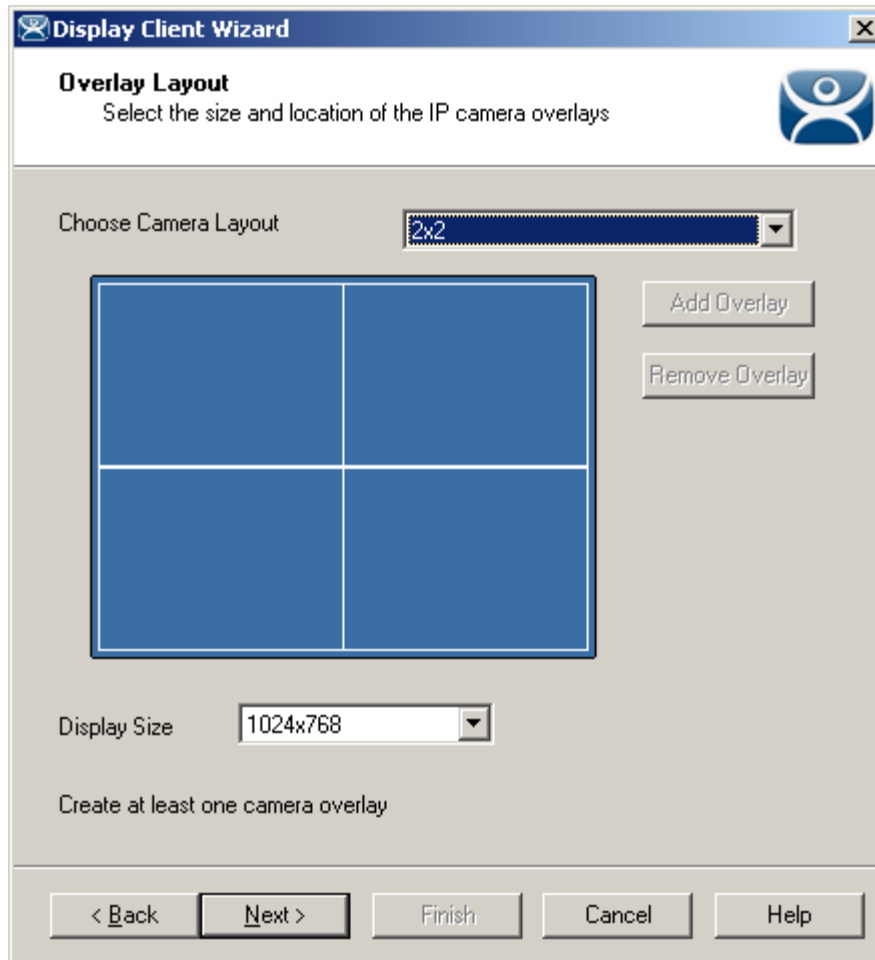

*Camera Display Client 2x2 Layout Selection*

Once a layout has been selected, it will be represented graphically. Select **Next** to configure the overlays.

### 12.3.1.2 Overlay Cameras Page

Display Client Wizard

#### Overlay Cameras

Select the cameras available in the overlay

Overlay Name:

Position / Size

Left	Top	Width	Height
<input type="text" value="0"/>	<input type="text" value="0"/>	<input type="text" value="512"/>	<input type="text" value="384"/>

Cameras to show

All Cameras Available

< Back   Next >   Finish   Cancel   Help

Camera Display Client Overlay definition

**Importance of Page:** Configures the overlays.

**Fields:**

- **Overlay Name** – Name for the overlay (filled in by default).

**Settings:**

- **Left** – Sets the left side of the overlay in pixels.
- **Top** – Sets the top of the overlay in pixels.
- **Width** – Sets the overlay width in pixels.
- **Height** – Sets the overlay height in pixels.

**Buttons:**

- **Add** – Adds a camera to the overlay.
- **Delete** – Removes a highlighted camera from the overlay.
- **Set Initial Camera** – Sets the initial camera from a series of cameras.
- **Overlay Options** – Launches the **Overlay Options** page.

**Checkbox:**

- **All Cameras Available** – This makes all cameras available if checked. If unchecked the **Add** button allows specific cameras to be added.

**Why Change from Default Settings:** Each Camera Display Client needs overlays.

Each overlay will be given a default name. The grey region of the screen representation is the overlay which is currently being configured. If the **All Cameras Available** checkbox is checked, all of the cameras will be available to be selected by the user at the terminal.

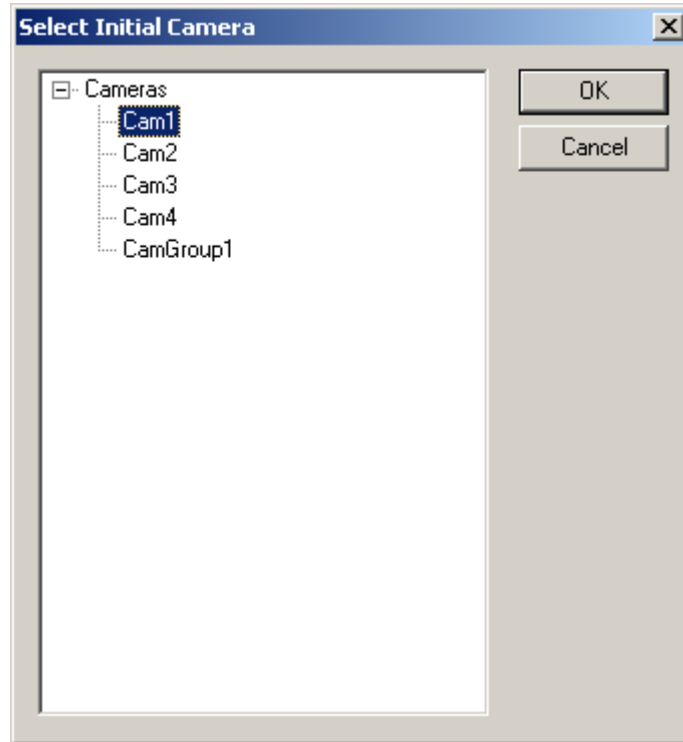

*Set Initial Camera Dialog*

Selecting the **Set Initial Camera** button allows the camera the overlay will start on at boot up to be selected.

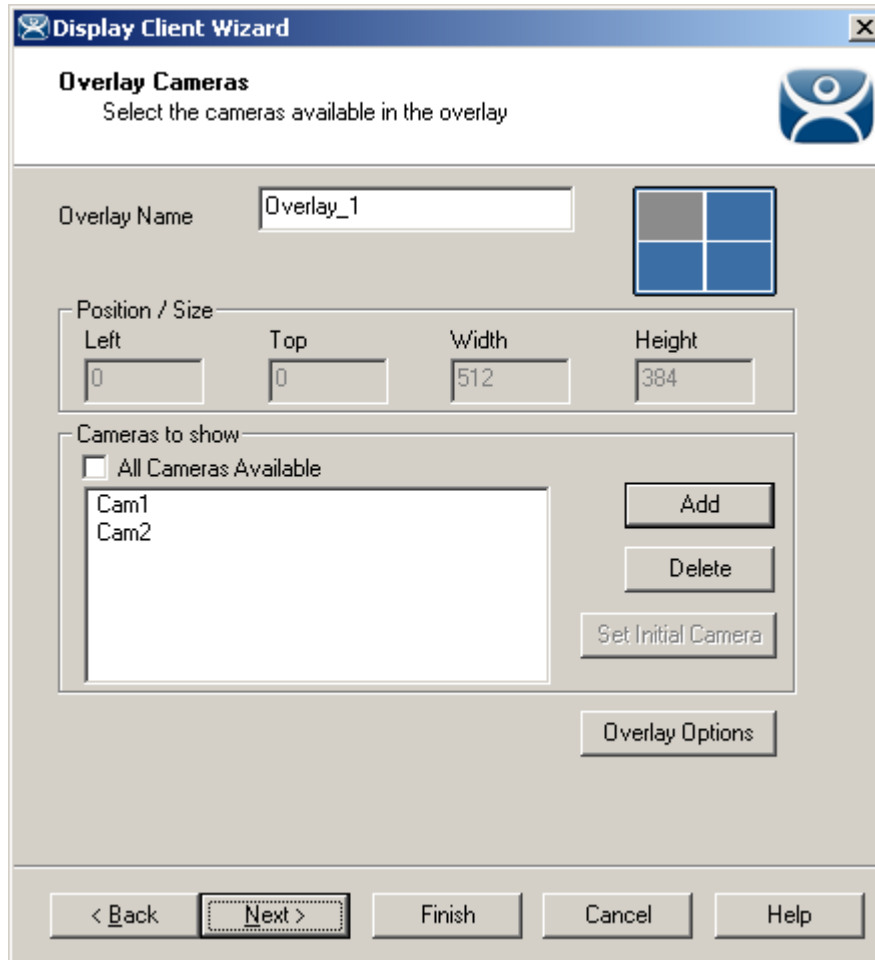

*Overlay Camera Selection*

If the **All Cameras Available** checkbox is unchecked, cameras must be added manually. Use the **Add** button to add cameras to the list. Adding more than one camera allows the user to select from these cameras at the terminal and allows the cycling between the listed cameras.

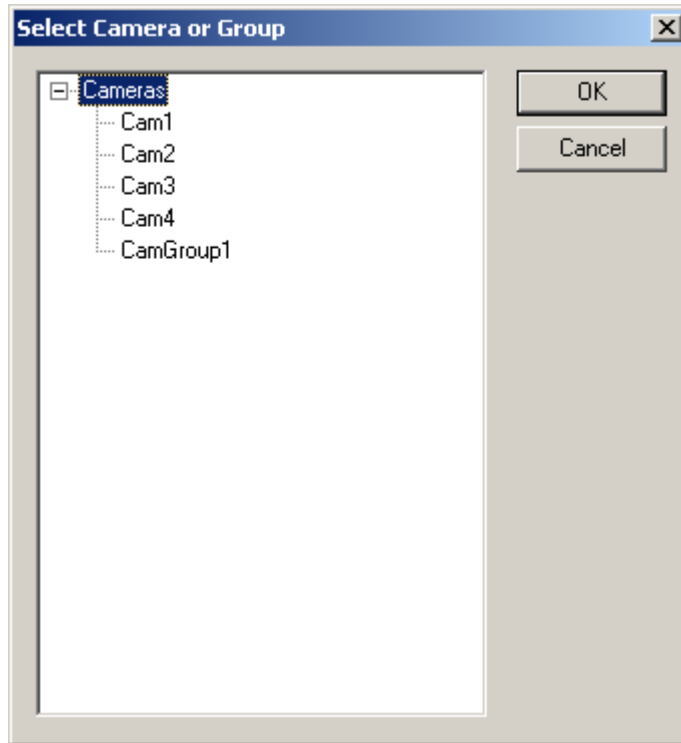

Camera Selection

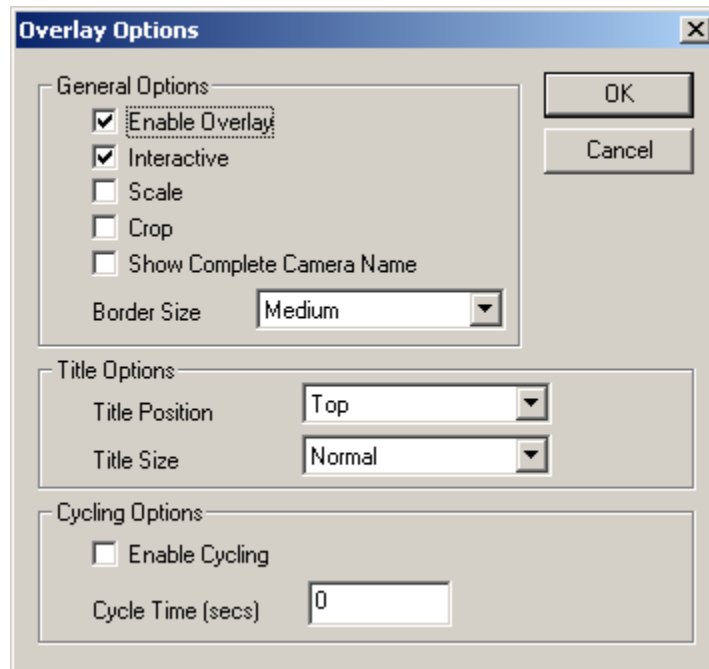

Overlay Options

Clicking the **Overlay Options** button will allow the setting of additional overlay options.

**General Options:**

- **Enable Overlay** – This option allows the overlay to be started in a disabled non-visible state. The TermMon ActiveX Control can be used by an application to enable the overlay.

- **Interactive** – This option allows the user on the terminal to interact with the overlay. If the user clicks in the overlay area, he can perform functions such as switching cameras and making the overlay full screen.
- **Scale** – This option will scale camera frames to be to the size of the overlay window. Aspect ratio will be maintained.
- **Crop** – This option will crop the camera frame if it is larger than the camera overlay. This option when combined with the **Scale** option will always fill the entire overlay area.
- **Show Complete Camera Name** – Using this option allows the entire path of the camera to be displayed. The path includes any groups of which the camera is a member.
- **Border Size** – This setting determines the size of the overlay outside border.

#### Title Options:

- **Title Position** – This is the position of the camera name within the overlay.
- **Title Size** – This is the size of the camera name when displayed within the overlay. Set this to *Don't Show Title* if you do not want the camera name displayed.

#### Cycling Options:

- **Enable Cycling** – Check this setting to cycle between the cameras assigned to the overly.
- **Cycle Time** – This is the time in seconds that the overlay will display each camera before switching to the next camera.

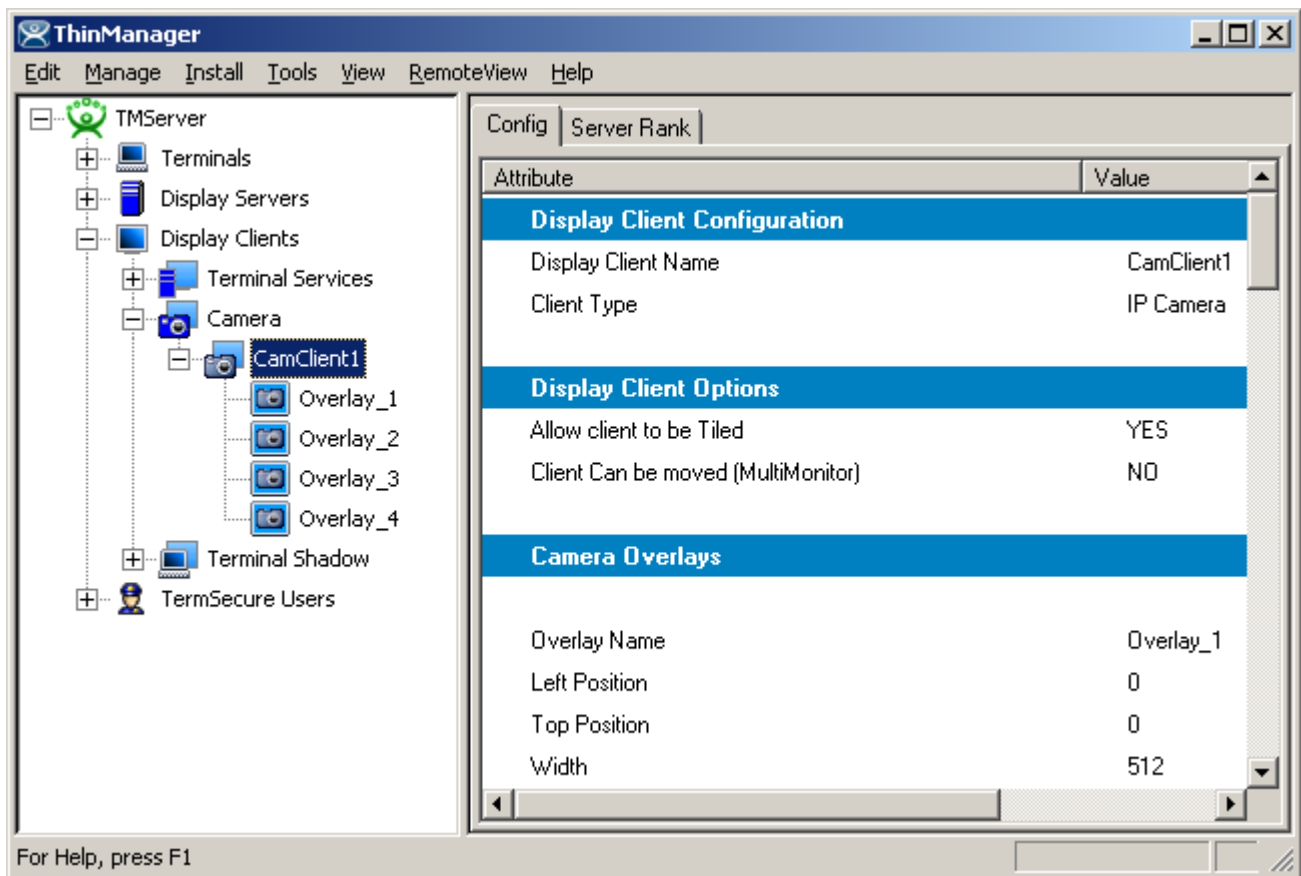

Camera Display Client Tree View

Once a Camera Display Client has been configured it will be reflected in the ThinManager tree under **Display Clients->Camera**.

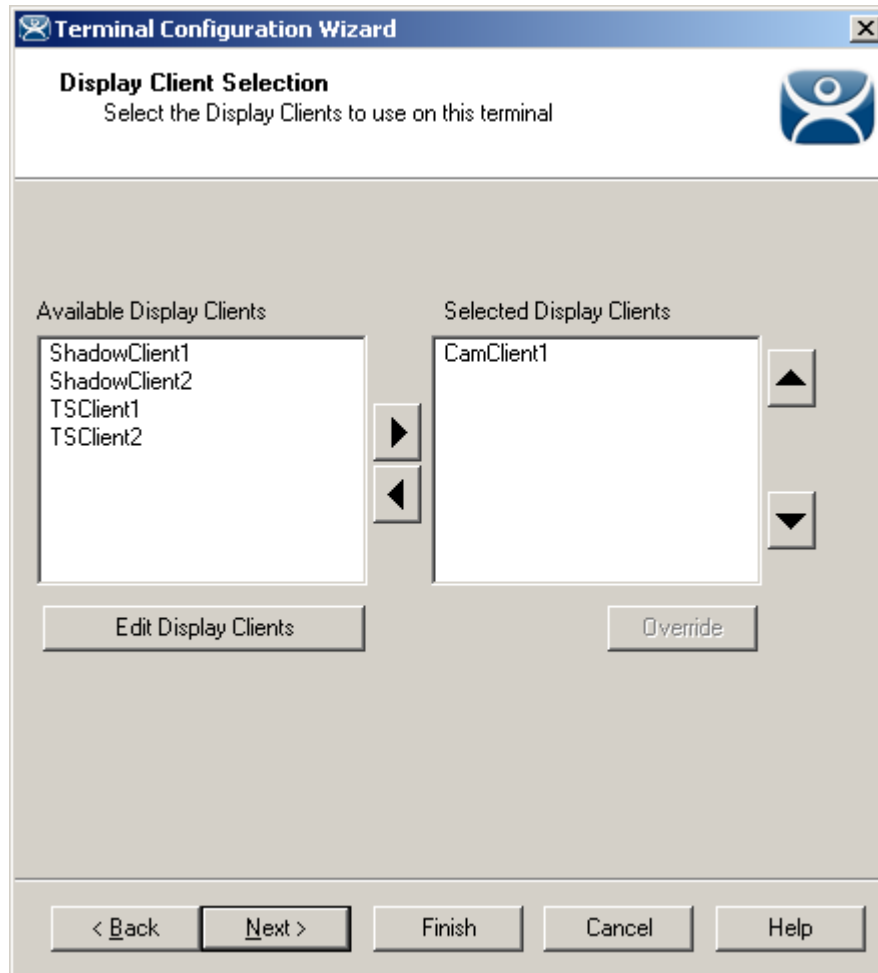

*Terminal Configuration Display Client Selection*

During the terminal configuration, select the desired Display Clients for the terminal. Multiple Display Clients can be added to the configuration for a MultiSession configuration.

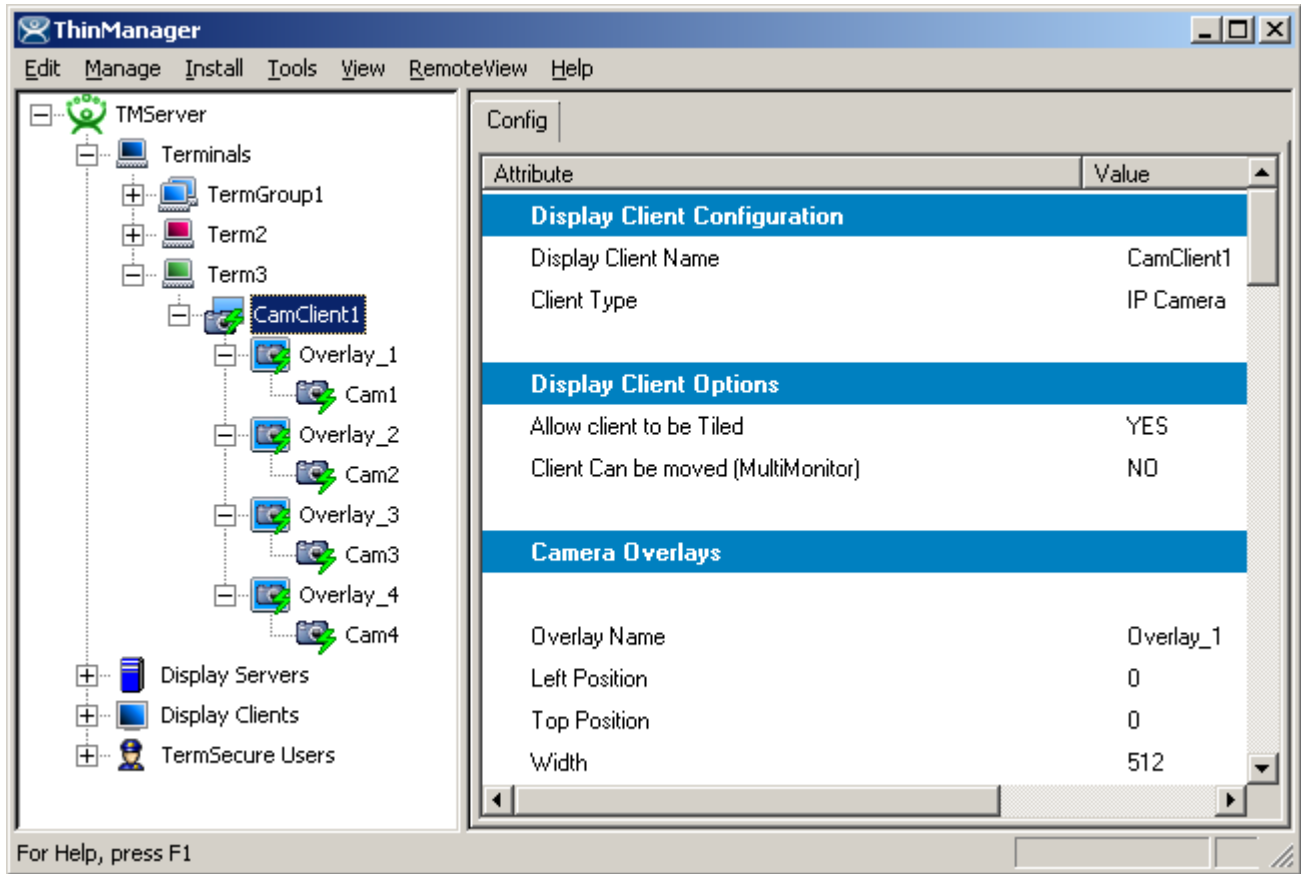

*Camera Display Client Terminal Tree View*

When the terminal is running, the Camera Display Client status will be reflected in the ThinManager terminal tree view.

The status of each Camera Overlay and Camera will be displayed.

- A green lightning bolt on the Display Client icon represents that Display Client is in the foreground.
- A yellow lightning bolt on the Display Client icon represents that the Display Client is in the background.
- A green lightning bolt on the overlay icon represents an active overlay.
- A green lightning bolt on the camera icon represents an active connection to the camera.

## 12.3.2 Adding a Camera Overlay to a Display Client

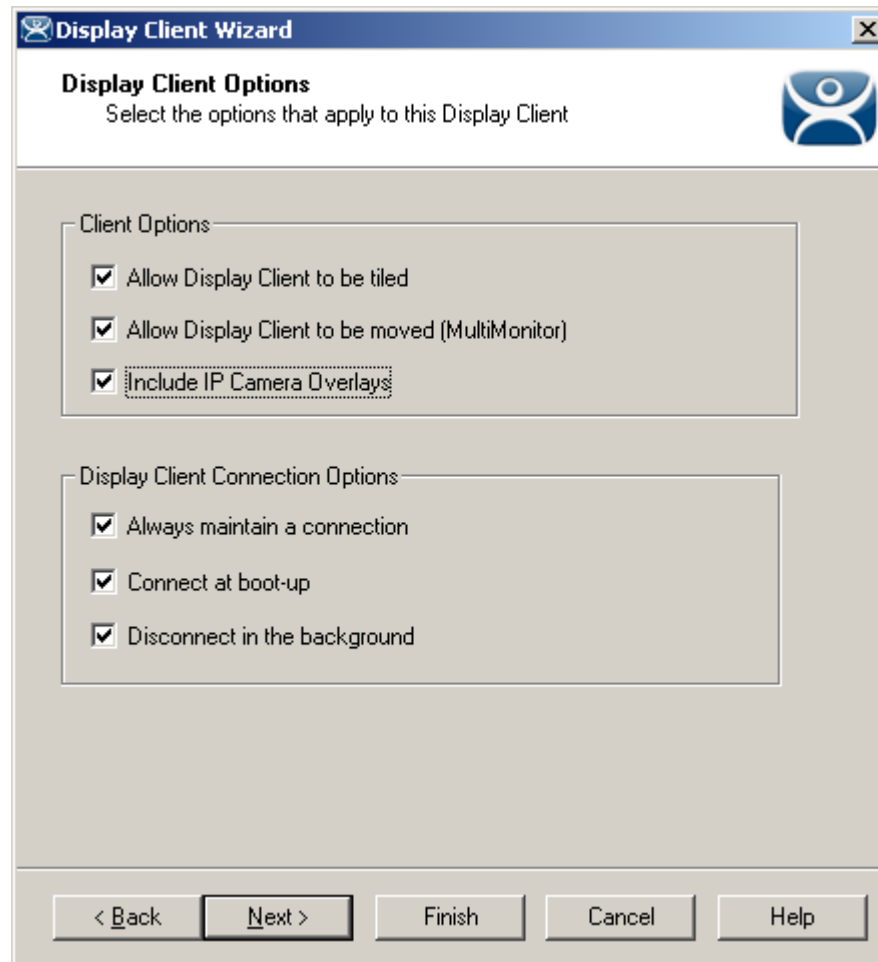

*Terminal Configuration Display Client Options*

During the terminal configuration check the **Include IP Camera Overlays** option to add camera overlays to a Display Client.

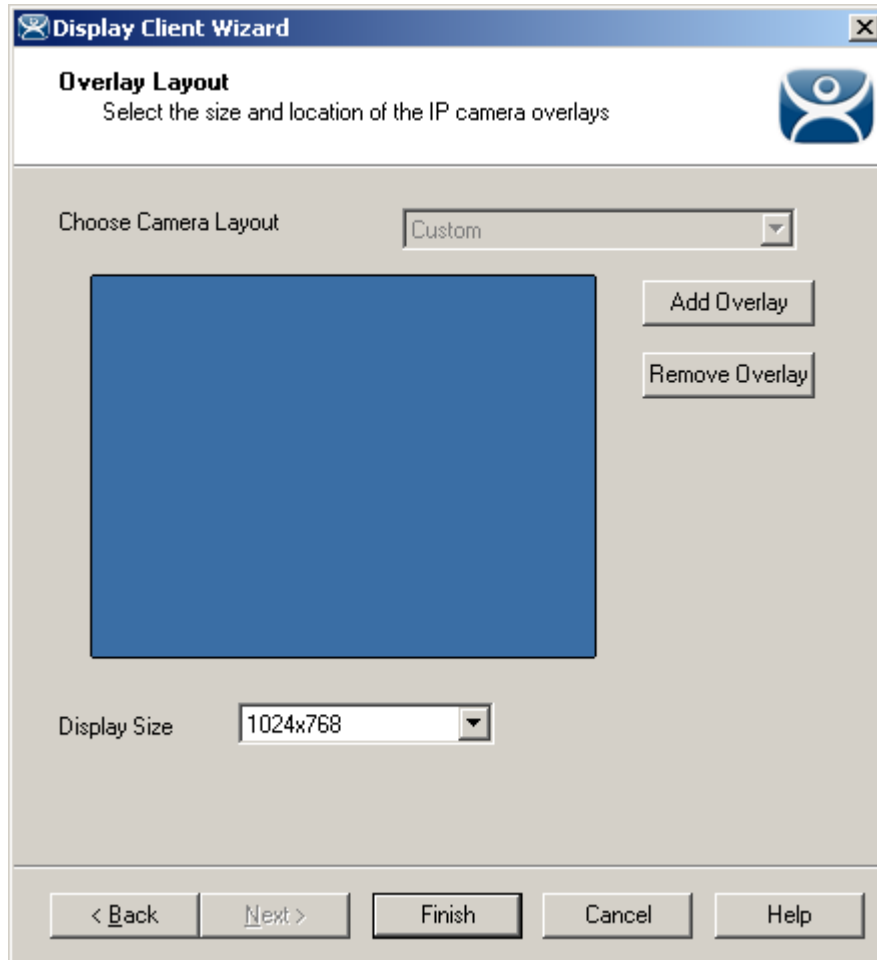

*Terminal Configuration Overlay Layout*

Camera Overlays can be configured before completing the Terminal Configuration wizard,

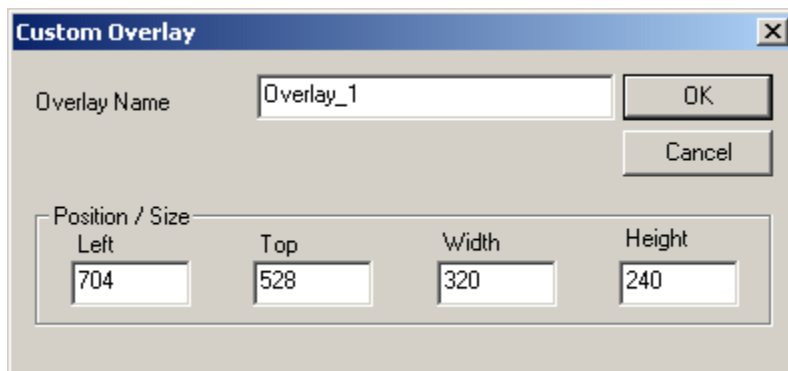

*Terminal Configuration Add Camera Overlay*

Clicking the **Add Overlay** button will allow the creation of the overlay. Enter the name position and size of the desired overlay.

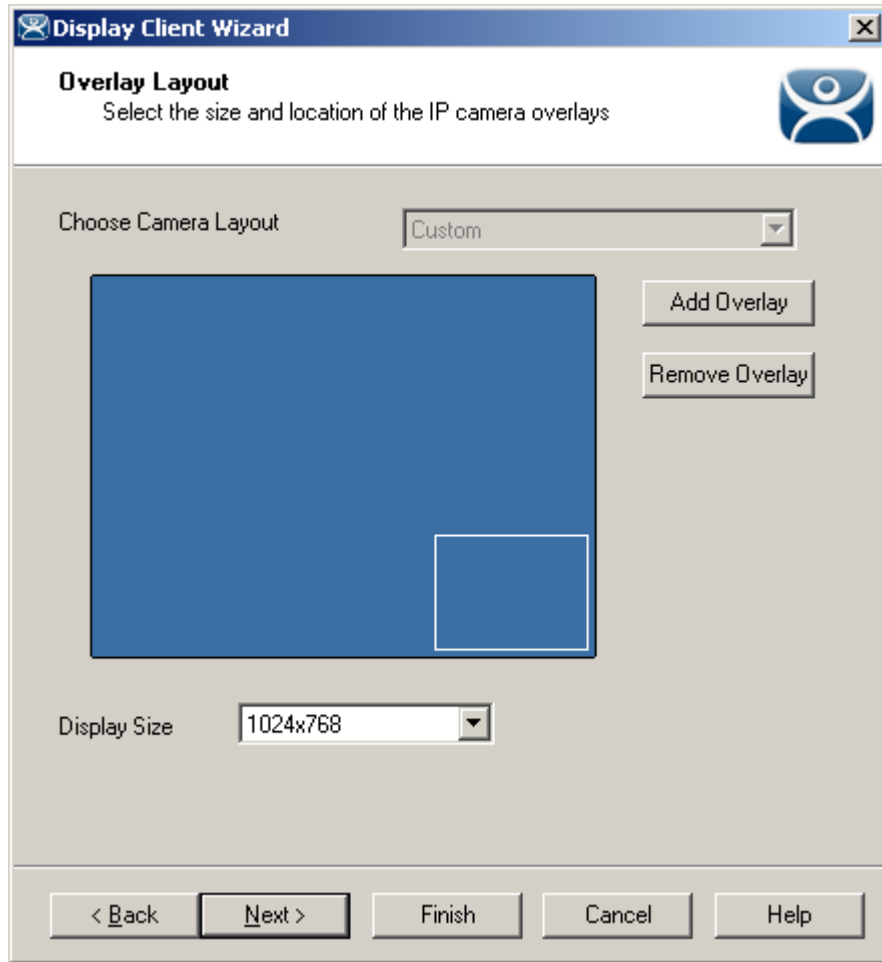

Camera Overlay Layout

Once an overlay has been added, it will be represented as a white outlined square on the layout page. Selecting the **Next** button will allow the completion of the configuration camera overlays

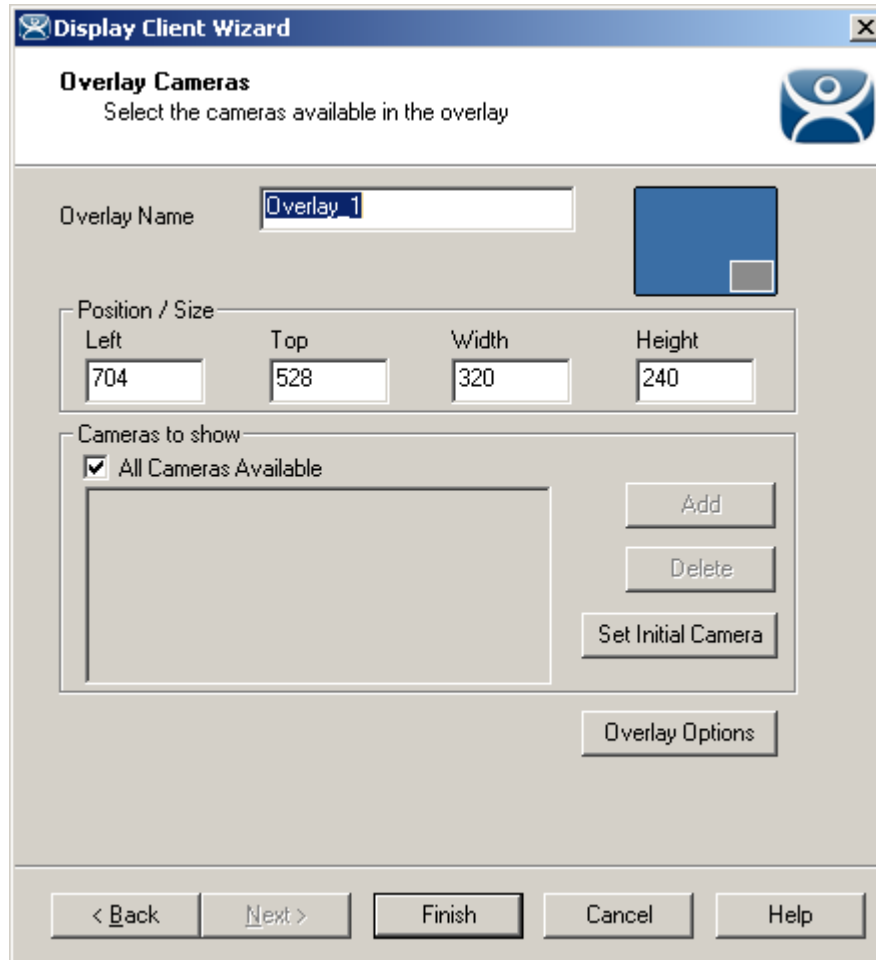

Overlay Camera Selection

The camera overlay configuration can be completed as described in the **IP Camera Display Server Configuration Wizard** section.

### 12.3.3 Camera Overlays and TermMon ActiveX Control

Camera Overlays can be controlled by an application by using the TermMon ActiveX Control. The Control can be used to perform operations such as switching cameras and changing the overlay size and position. See TermMon ActiveX for details.

---

## 12.4 Terminal Shadow Display Clients

Terminal Shadow Display Clients allow a terminal to shadow another terminal. The Shadow Display Client can contain a specific terminal or several terminals.

### 12.4.1.1 Group Name Page

**Client Name**  
Enter the Display Client name.

Client Name

Type of Display Client

Permissions

Please enter a Display Client name

< Back   Next >   Finish   Cancel   Help

*Terminal Shadow Display Client - Group Name Page*

**Importance of Page:** This page starts the configuration wizard, sets the name, and the type of Display Client.

**Fields:**

- **Group Name** – This field is used to name the Display Client.

**Settings:**

- **Type of Display Client** drop-down box selects the function of the Display Client.
  - **Terminal Services** – This creates an Display Client that allows a terminal to connect to a terminal server, login, and run a session.
  - **Terminal Shadow** – creates an Display Client that allows a terminal to be shadowed by another terminal.

**Buttons:**

- **Permissions** - The button will launch the **Permissions** window that allows Permissions to be set for TermSecure. This is discussed in Permissions.

**Why Change from Default Settings:** The group needs a name and a type assigned to it.

This section covers **Terminal Shadow** Display Clients. Configure the Display Client by selecting **Terminal Shadow** from the **Type of Display Client** drop-down after naming the group.

Select the **Next** button to continue.

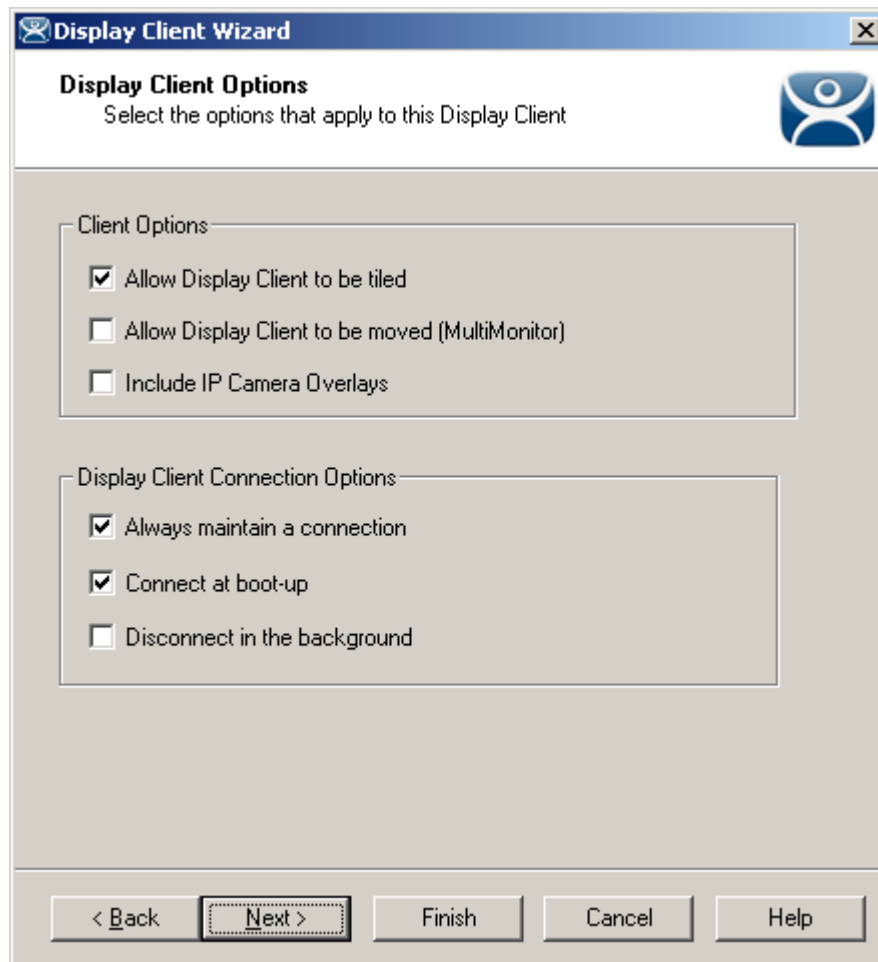

*Terminal Shadow Display Client –Display Client Options*

**Importance of Page:** This page allows the configuration of Display Client parameters

**Checkbox:**

- **Allow group to be tiled** – If checked, this allows the Display Client to be tiled in SessionTiling. See SessionTiling Options for details.
- **Allow Group to be moved (MultiMonitor)** – If checked, this allows a Display Client to be moved from one MultiMonitor screen to another. See MultiMonitor for details.
- **Include IP Camera Overlays** –This will allow IP Camera overlays to be added to this Display Client.
- **Always maintain a connection** – This keeps a session active, reconnecting and restarting if it is closed. If unchecked, the user can close a session and another session won't start automatically.
- **Connect at boot-up** – If checked, the terminal will start a session for this Display Client at boot up. If unchecked, a user action is required to start the session.
- **Disconnect in background** – If checked, a Display Client being used in a MultiSession configuration will disconnect once it is moved into the background. This could be done to require fewer resources.

**Why Change from Default Settings:** The **Always maintain a session for this group** and **Start a session at boot-up for this group** checkboxes, if unselected, will lower the demand on the terminal servers by allowing sessions to be closed until needed.

Select **Next** to continue, **Finish** to save and close, or **Cancel** to close without saving.

### 12.4.1.2 Terminal Shadow Display Client Page

The Terminal Shadow Display Client page allows the selection of the terminal or terminals to be shadowed.

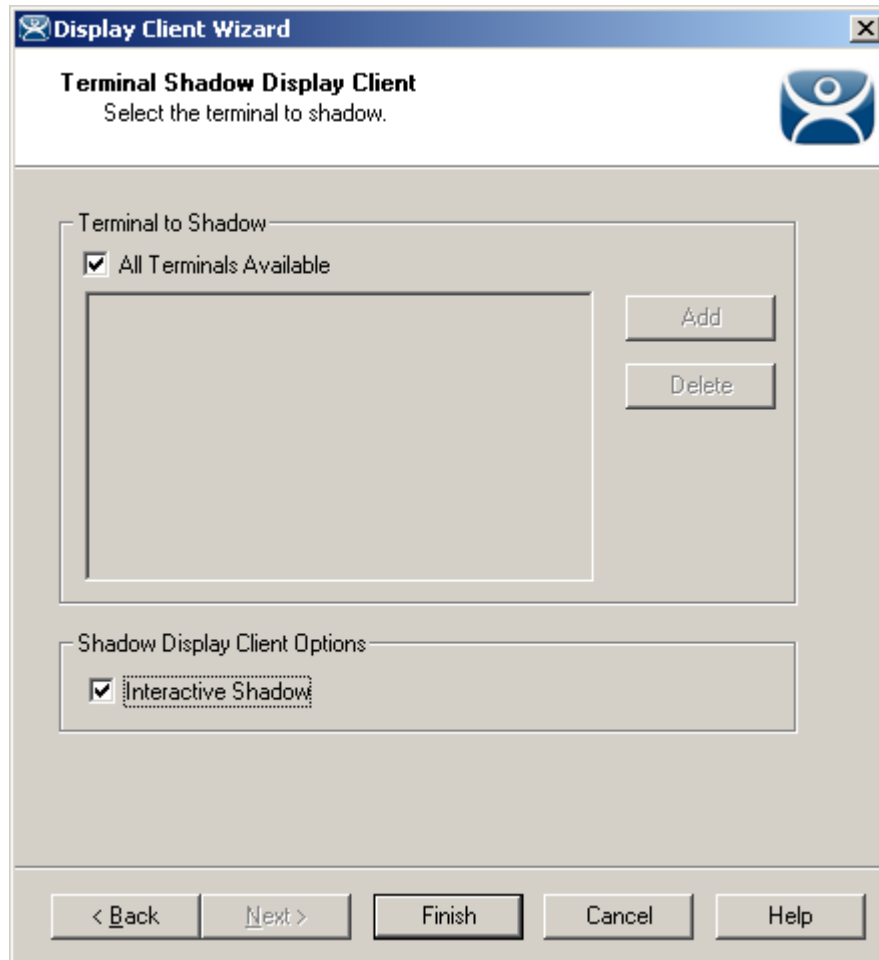

*Terminal Shadow Display Client – All Terminals Available*

**Importance of Page:** This page selects what terminals are available to be shadowed using Terminal-to-Terminal Shadowing.

**Checkbox:**

- **All Terminals Available** – This checkbox allows all terminals to be shadowed. Unselect it to limit Terminal-to-Terminal Shadowing to specific terminals.
- **Interactive Shadow** – This checkbox allows interactive shadowing of the terminals.

**Fields:**

- **Terminal to Shadow** – This list box shows the terminals available to shadow.

**Buttons:**

- **Add** – This button adds terminals to the Terminal to Shadow list box when **All Terminals Available** is unselected.

- **Delete** – This button deletes a highlighted terminal from the Terminal to Shadow list box **when All Terminals Available** is unselected.

**Why Change from Default Settings:** The default setting grants permission to shadow all of the terminals. Unselecting the **All Terminals Available** checkbox allows specific terminals to be added. Additionally, multiple shadow groups can be created, each with a specific terminal or group of terminals.

By default the Shadow Group is configured to allow all terminals to be shadowed. Unselecting the **All Terminals Available** checkbox will allow the designation of specific terminals.

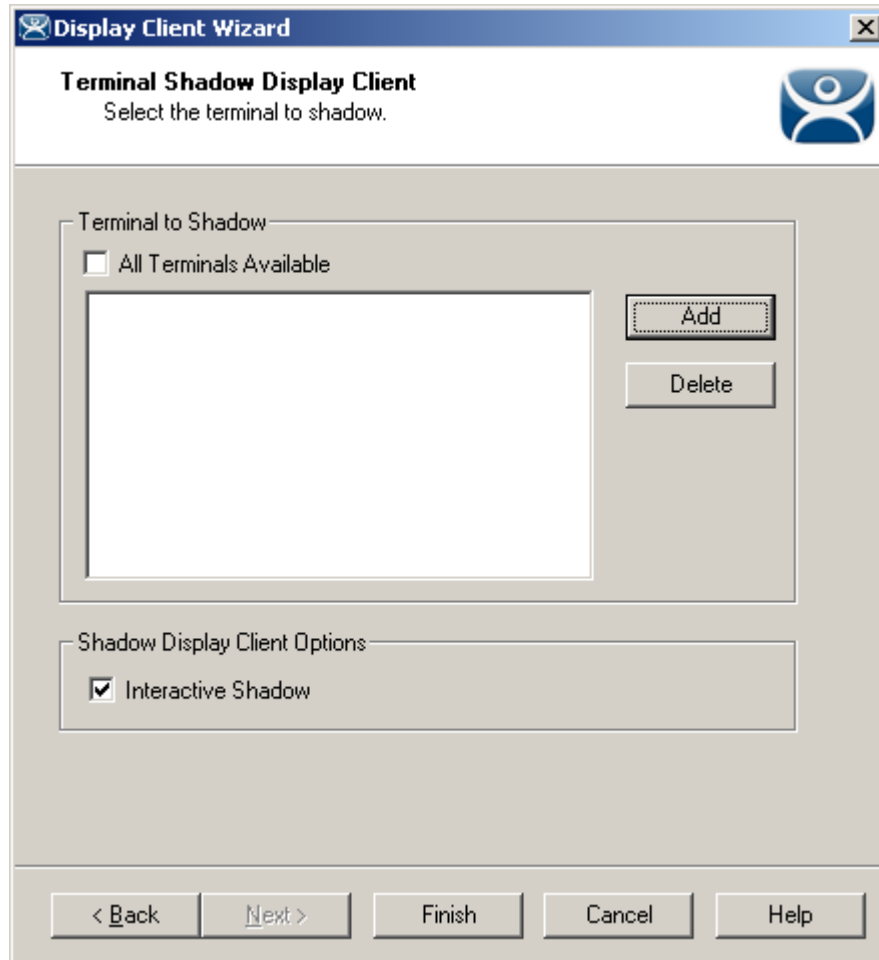

*Terminal Shadow Display Client –Select Terminals*

Select the **Add** button to launch the terminal selection window.

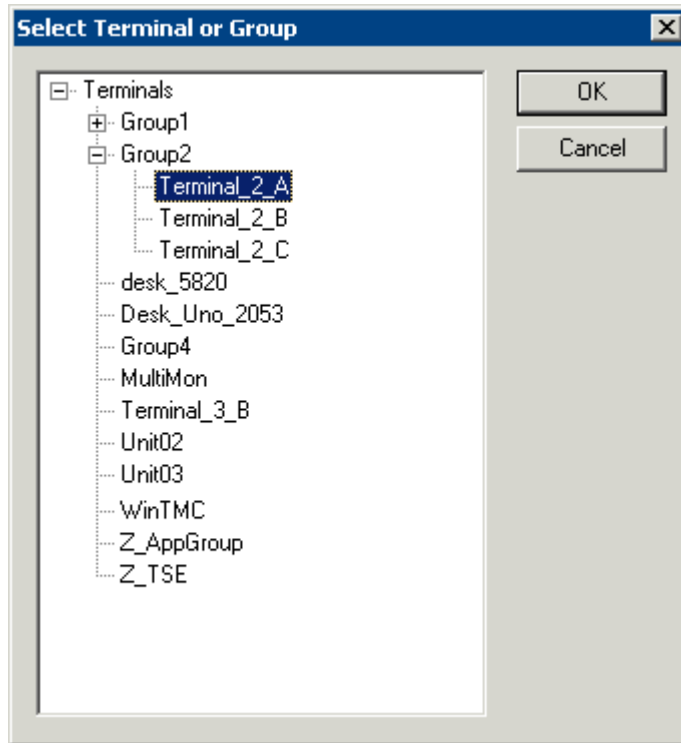

*Select Terminal or Group Window*

Select a terminal for shadowing by highlighting it in the **Select Terminal or Group** window and selecting the **OK** button. The window will close after each selection.

To add multiple terminals repeat the process by selecting the **Add** button on the **Terminal Shadow Display Client** page.

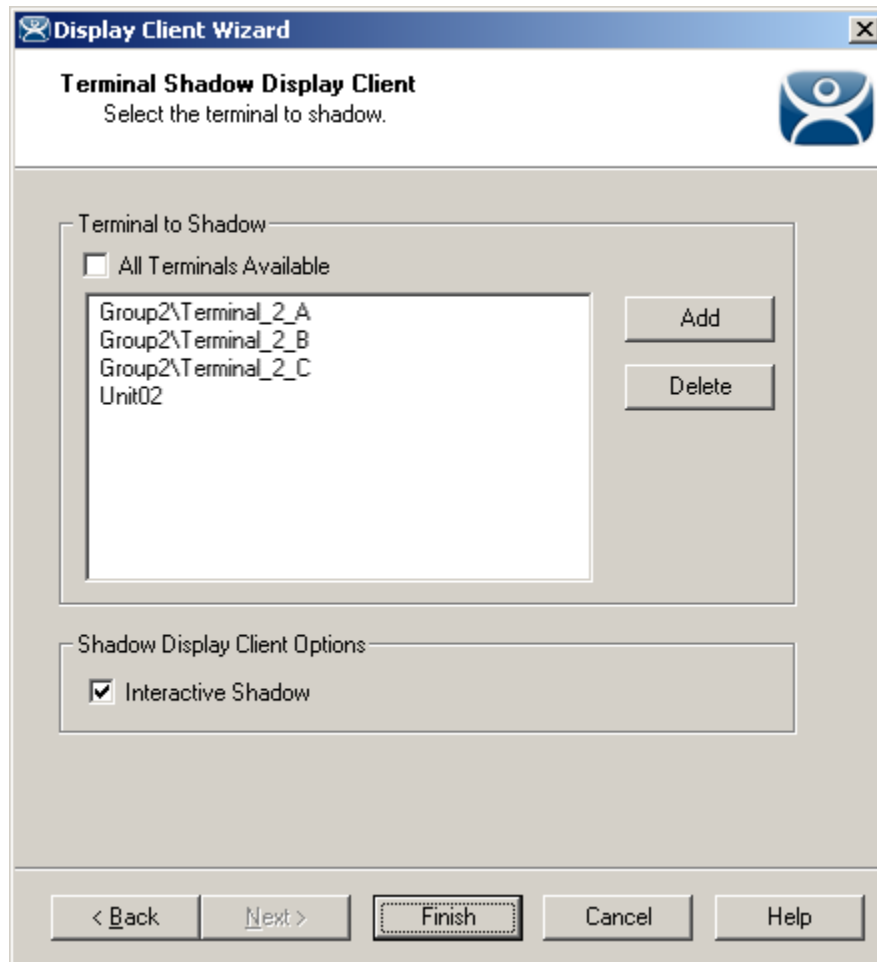

*Terminal Shadow Display Client – Selected Terminals*

The Terminals to Shadow textbox will display the terminals added to the list.

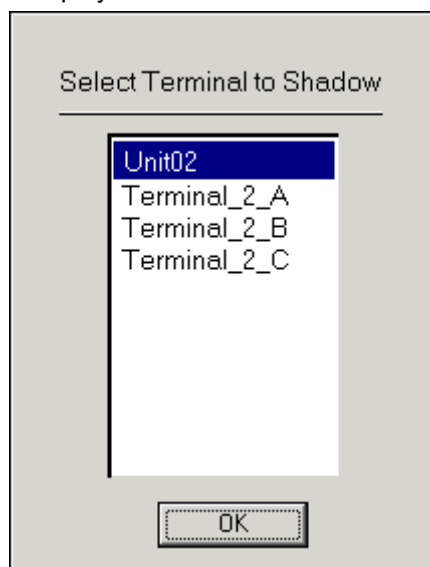

*Terminal Selector*

When a terminal launches a Shadow Display Client that has multiple members a **Select Terminal to Shadow** window will be displayed to allow the selection of the terminal to shadow. Highlight the desired terminal and select the **OK** button.

### 12.4.1.3 *Display Client List Window*

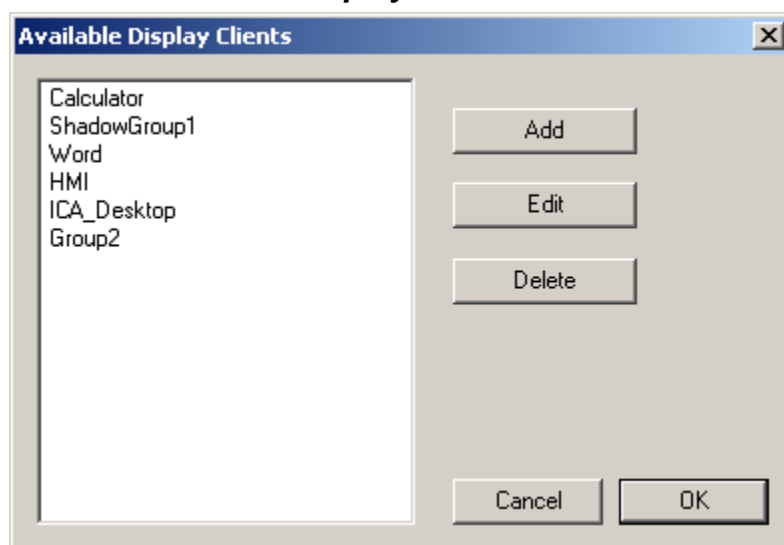

*Available Display Clients*

After an Display Client is configured the Display Client List will show configured Display Clients. Additional groups can be configured by selecting the **New Group** button. The **Display Client List** wizard can be closed by selecting **OK**.

# 13 Failover and Instant Failover

---

## 13.1 Failover Introduction

ACP uses specific terms to cover different topics that are concerned with keeping data viable during computer failure.

**Replacement:** If a terminal fails or is destroyed, the session stays active on the terminal server while the thin client is replaced. This is covered in Adding Thin Client Hardware.

**Failover:** Failover is the ability to switch between multiple terminal servers if a terminal server fails. This is built in to every ThinManager System and ThinManager Ready thin client. This is covered in Failover.

**Instant Failover:** Instant Failover is the ability of ThinManager Ready thin clients to connect and login to two terminal servers simultaneously. This allows applications to be pre-loaded so that a failure to one terminal server causes minimal impact because the terminal will quickly switch to an existing session. This is covered in Instant Failover.

**Redundancy:** Redundancy refers to multiple ThinManager Servers. ThinManager Ready thin clients are not dependent on ThinManager after booting and will continue to run if the ThinManager Server fails. However, rebooted terminal will wait until the ThinManager Server is restored until it boots and receives its configuration. For this reason many people use a backup, or Redundant ThinManager Server. This is covered in Redundancy Overview.

---

## 13.2 Failover

Every ThinManager Ready thin client has the ability to switch between multiple terminal servers if a terminal server fails. Each thin client has a program that monitors its terminal server. If the terminal server fails to respond to the terminal, it will drop the broken connection and connect to a backup terminal server, allowing it to continue to function.

**Failover requires:**

- Two or more terminal servers
- Identical Microsoft user accounts on each, or domain permissions on both
- Identical applications on each, with the same path, to make life easier

## Failover without Redundancy

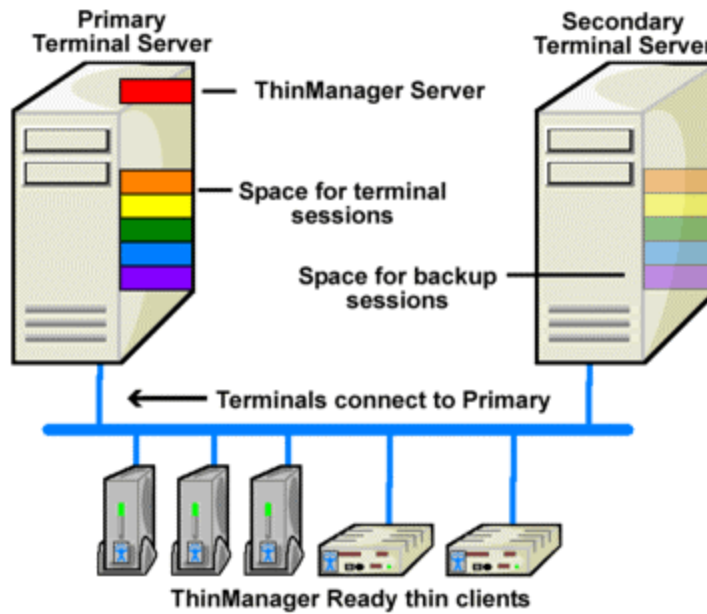

*Simple Failover - Before Failure*

This shows a pair of terminal servers, one used as the primary with the terminals connected and running sessions, and a second terminal server as the backup, or secondary terminal server.

## Failover without Redundancy

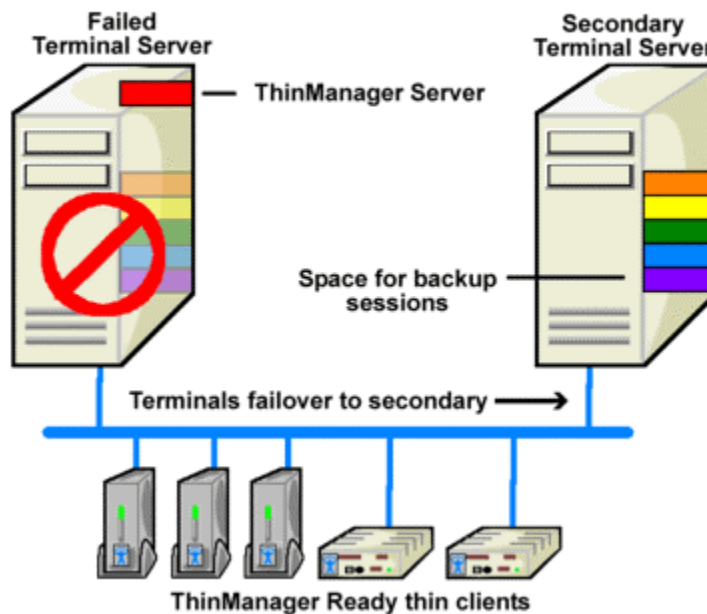

*Simple Failover, After Failure*

This shows the results of a failure of the primary terminal server. The thin clients would detect the failure and switch to the secondary terminal server where they would login and continue running.

---

**Note:** This does not synchronize the hard drives. Failover gives you the ability to continue to run the thin client by connecting to a backup. Data pulled from an outside source like a PLC or file server would be the same on either terminal server.

---

## 13.2.1 Failover Setup For a Terminal Using Terminal Services Display Clients

Failover is configured in the Terminal Configuration Wizard. It is configured differently when using individual terminal servers and Display Clients.

Terminal Services Display Clients allow a terminal to run a session from a list of terminal servers. The Display Client will have Failover capability if two or more terminal servers added to it. This is configured in the Terminal Services Display Client Wizard.

Launch the Display Client Wizard by right clicking on the Display Clients branch in the tree. Alternatively, you can right click on an existing Terminal Services Display client in the tree and select **Modify**.

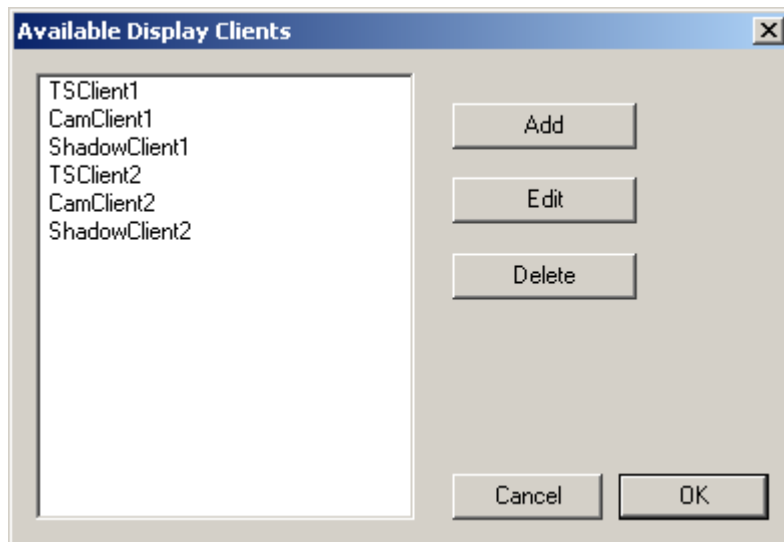

*Display Client List*

Select the **Add** button to add a new Display Client, or highlight an existing Terminal Services Display Client and select the **Edit** button to edit an existing Display Client.

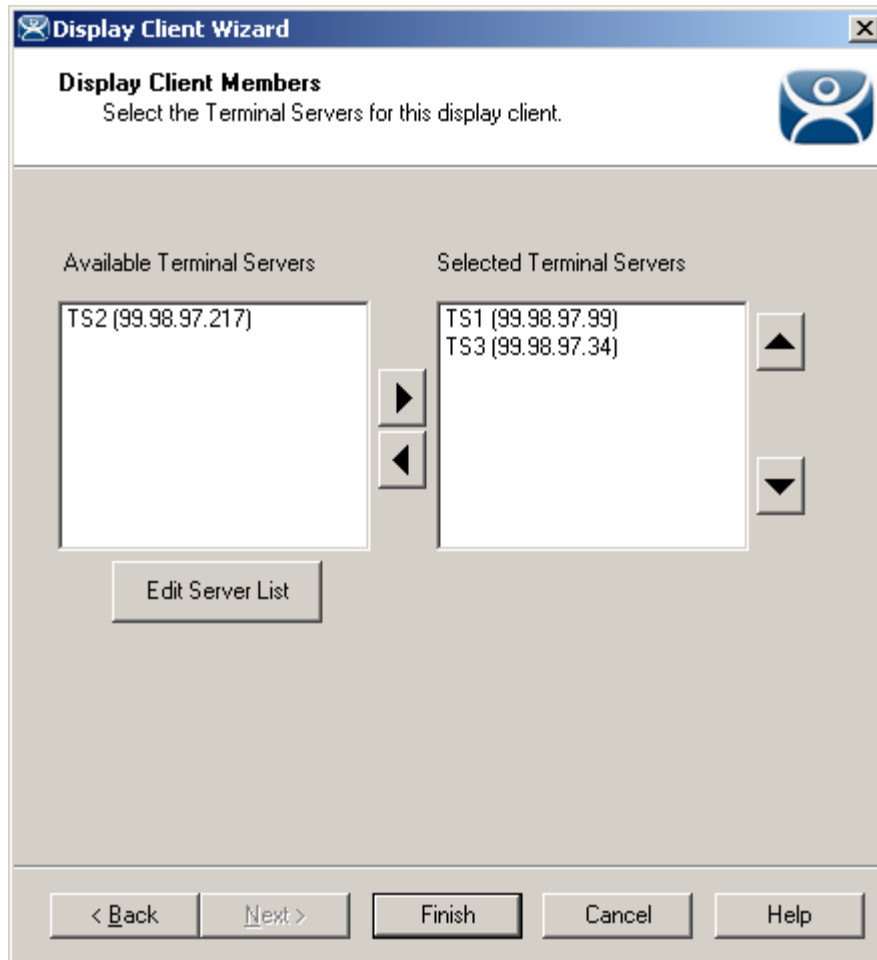

*Application Group Wizard - Application Group Members*

Member terminal servers are added on the Display Clients Members page. Adding two or more terminal servers to the **Selected Terminal Servers** field will enable failover. The terminal will connect to the terminal servers in the order given, unless the Display Client is using SmartSession.

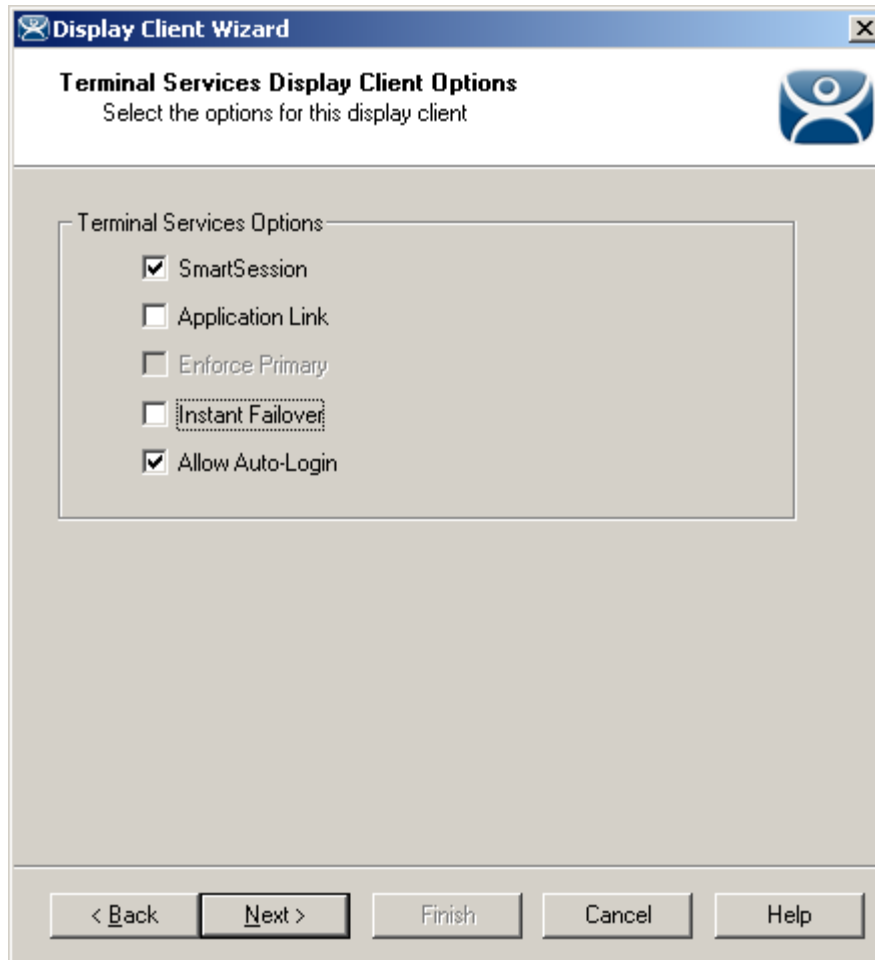

*Terminal Services Display Client Options*

SmartSession uses the CPU usage, Memory usage, and the number of sessions on a terminal server to determine its load. Terminals using Terminal Services Display Clients with SmartSession will start a session on the server with the lightest load, instead of the order listed.

Selecting the **SmartSession** checkbox on the **Display Client Options** page of the **Display Client Wizard** configures SmartSession. When SmartSession is used the **Enforce Primary** checkbox is no longer relevant.

## 13.2.2 Failover Setup For a Terminal Using Individual Terminal Servers

Failover is configured in the Terminal Configuration Wizard. It is configured differently when using individual terminal servers and Terminal Services Display Clients.

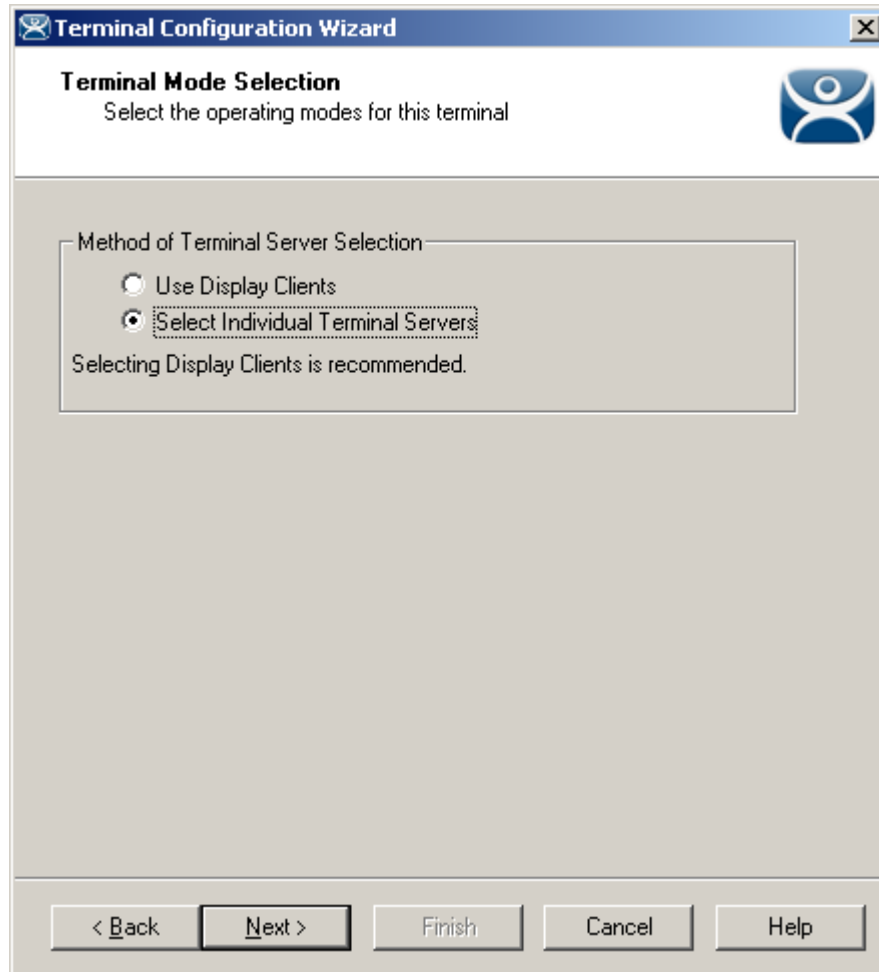

*Terminal Configuration Wizard - Select Individual Servers*

If individual terminal servers are to be used, select the **Select Individual Terminal Servers** radio button on the **Terminal Server Selection** page.

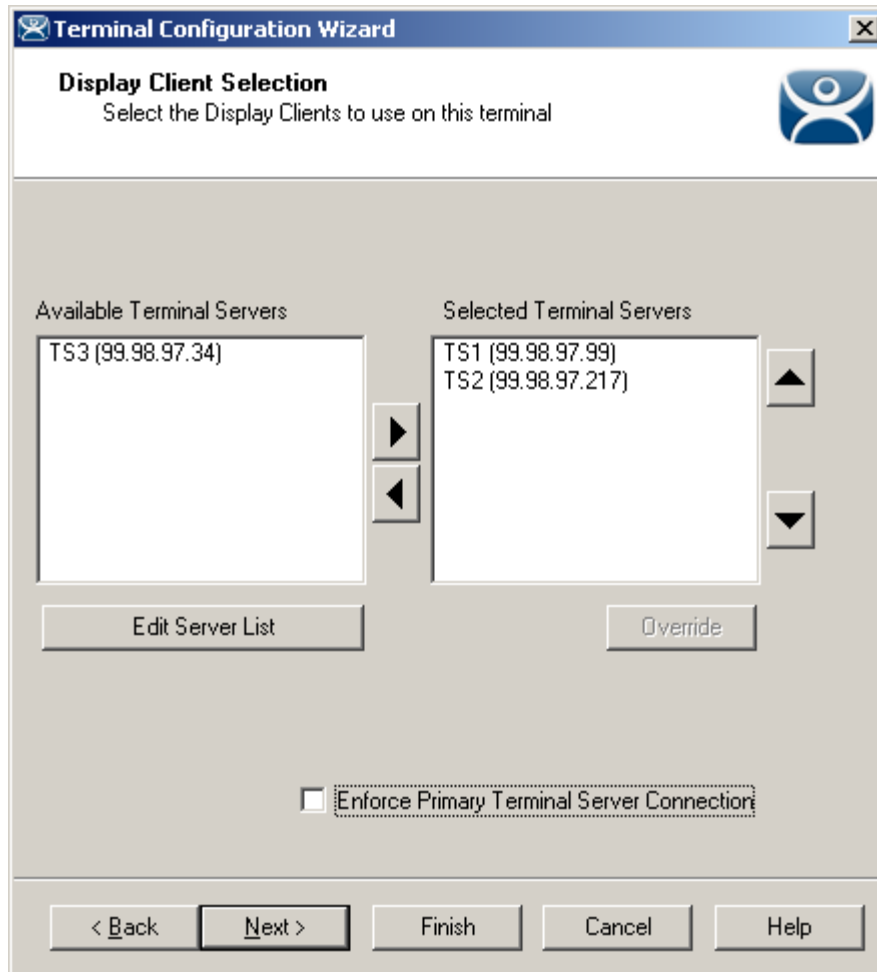

*Terminal Configuration Wizard - Terminal Server Selection*

Configure failover on the Terminal Server Selection page by adding two or more terminal servers in the **Selected Terminal Servers** field. Upon boot up, the terminal will connect to the first terminal server in the list, considered the primary terminal server. If the primary fails, the terminal will connect to the next terminal server in the list. The terminal will use each of the terminal servers in the list, if needed.

The **Enforce Primary Terminal Server Connection** checkbox will keep the terminal monitoring the first terminal server in the list, even if it has failed. If the terminal detects that the primary terminal server is back on line, it will drop its connection to the backup and reconnect to the primary terminal server.

---

## 13.3 Instant Failover

Basic failover is built into every ThinManager Ready thin client. Detecting that the primary server is down and connecting to a backup server is usually achieved in 10 to 20 seconds, depending on the monitoring configuration. Some applications will need additional time to launch and initialize the programs. Instant Failover was developed for people who need the session to switch to another terminal server and start running immediately, without any delays for starting the applications.

When using Instant Failover, the ThinManager Ready thin client starts sessions on two servers at once. The sessions are cascaded on the thin client, with the primary session on top. If the primary terminal server fails, the preexisting secondary session is switched to the forefront.

### Instant Failover - Part 1

Terminals with Instant Failover module login to two terminal servers at once

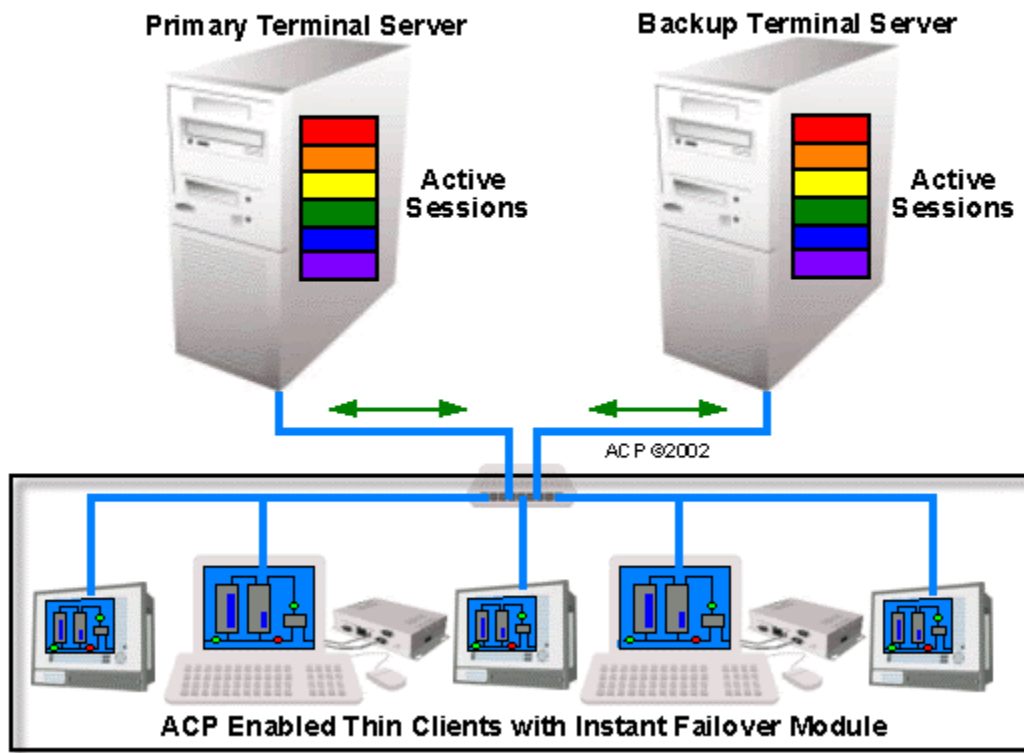

*Instant Failover, Part 1*

When a ThinManager Ready thin client using Instant Failover boots, it connects to two terminal servers, logs in, and starts two sessions.

## Instant Failover - Part 2

Terminals run both sessions

The active Primary session is cascaded to hide Backup session

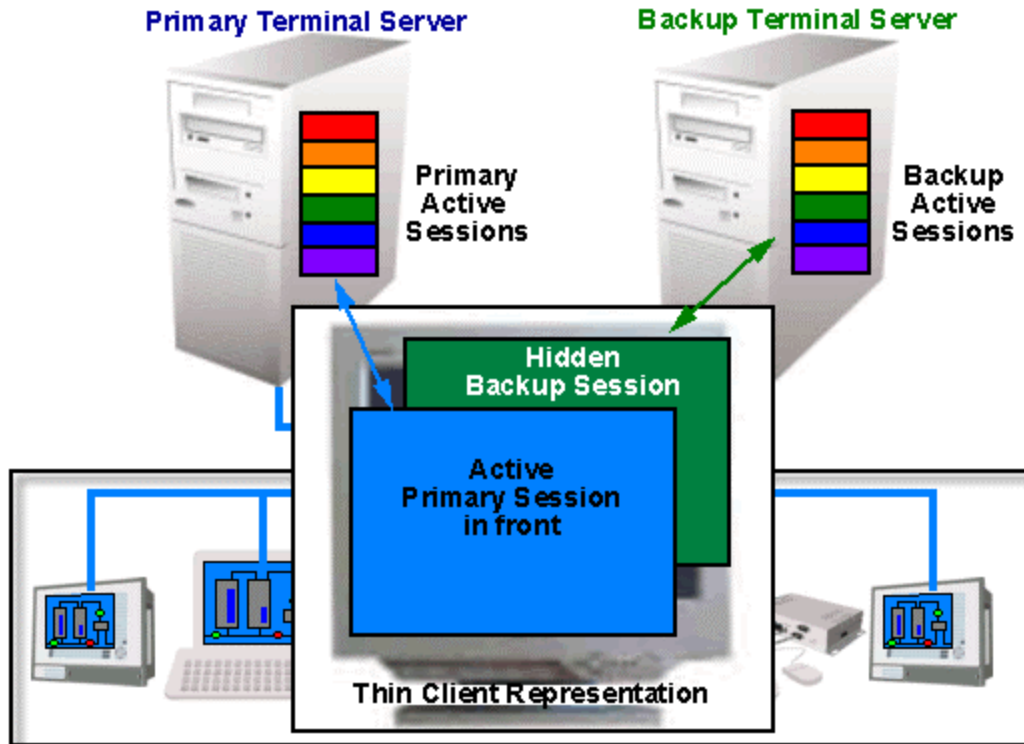

*Instant Failover, Part 2*

The thin client cascades both sessions and displays the primary session in front. You cannot see the secondary session as it is hidden in back. There is an optional hot key toggle available to allow toggling between sessions. See Hotkey Configuration for details.

### Instant Failover - Part 3

If the Primary fails, the terminal will toggle the cascaded windows, displaying the Backup session in front

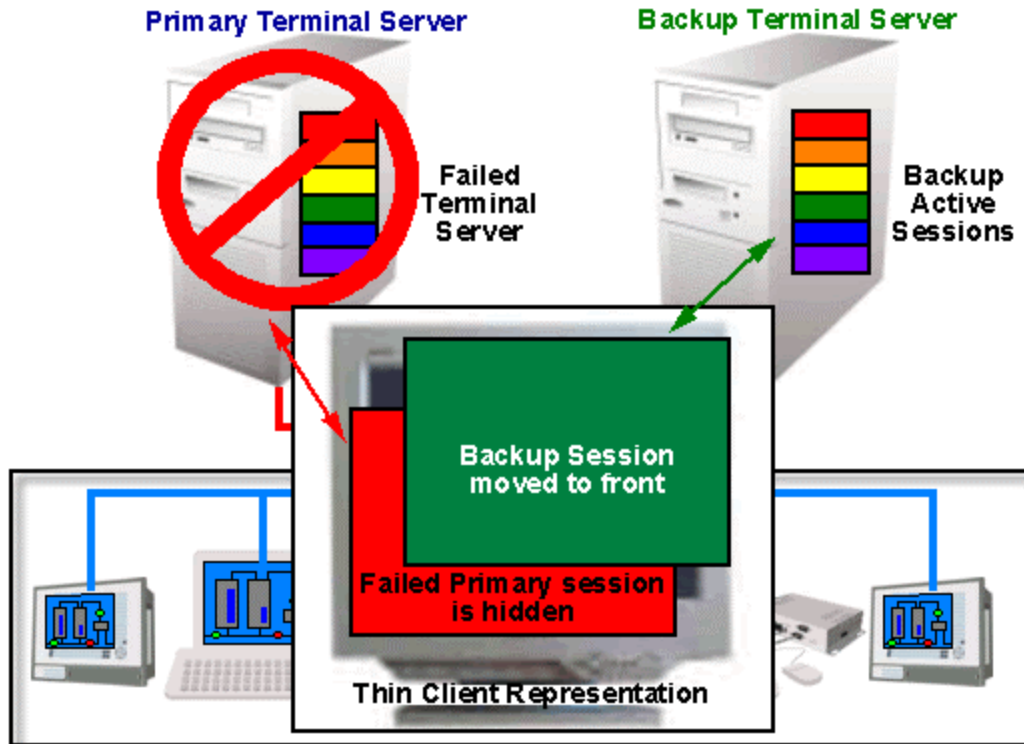

*Instant Failover, Part 3*

If the primary server fails, the thin client monitoring program will detect its failure. The thin client will then switch the focus of the window, showing the secondary session. This session is already initialized so the user is able to proceed at once.

---

**Note:** Use a *Username*, *Password*, and *Initial Program* to allow the ThinManager Ready thin client to login automatically and start a program so that the background session is immediately ready and not needing a login and program launch.

---

If the **Enforce Primary** feature is used, the thin client will switch back to the primary once it is back online.

---

**Note:** ThinManager Ready thin clients that use instant failover may require 64 MB of memory.

---

---

## 13.4 Instant Failover Configuration

Instant Failover is configured as part of Terminal Services Display Clients if Display Clients are used or added as a module if the ThinManager Ready thin client is using individual terminal servers.

### 13.4.1 Instant Failover Setup using Terminal Services Display Clients

Terminal Services Display Clients allow a terminal to run a session from a list of terminal servers. The Display Client will have Instant Failover capability if two or more terminal servers are added to it and the Instant Failover option is selected. This is configured in the Terminal Services Display Client Wizard.

Launch the Display Client Wizard by right-clicking on the Display Clients branch in the tree. Alternatively, you can right-click on an existing Terminal Services Display client in the tree and select **Modify**.

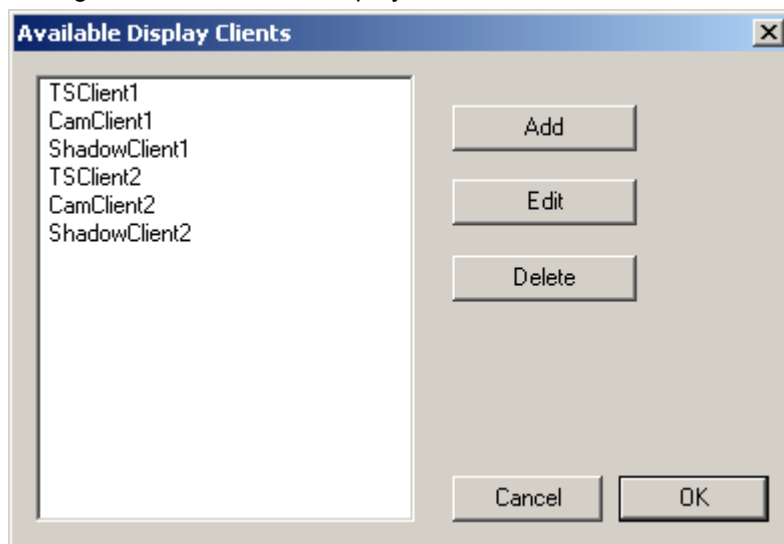

*Display Client List*

Select the **Add** button to add a new Display Client, or highlight an existing Terminal Services Display Client and select the **Edit** button to edit an existing Display Client.

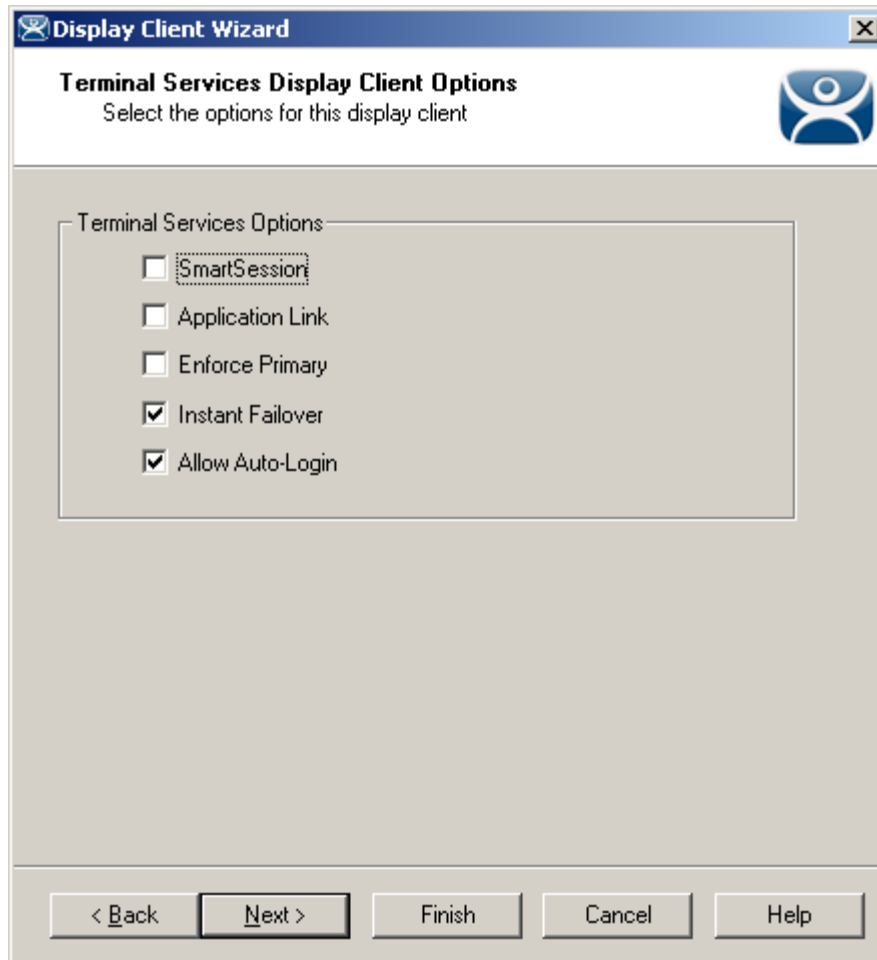

*Display Client Wizard – Terminal Services Options Page*

Select the **Instant Failover** check box on the **Display Client Options** page to enable instant failover for the Display Client.

---

**Note:** Do not use the Instant Failover Module when using Instant Failover within a Display Client

---

The Terminal Services Options page allows the configuration of other parameters in addition to the Instant Failover such as SmartSession and Applink. See the Terminal Services Display Client Options for details.

Each Terminal Services Display Client needs two or more terminal servers to get Instant Failover to function. This is done on the **Display Clients Members** page of the Display Client Wizard.

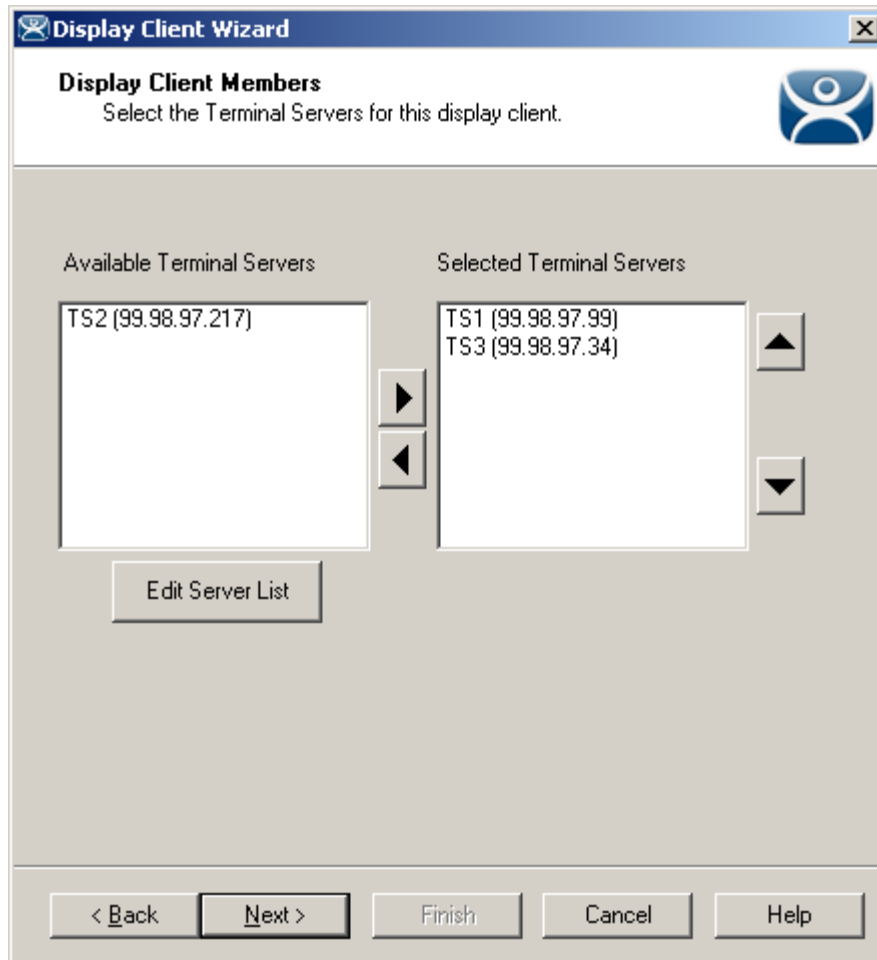

*Display Client Wizard – Display Client Members Page*

Select two or more terminal servers from the **Available Terminal Servers** list and move them to the **Selected Terminal Servers** list by highlighting and double clicking, or by using the **Arrow** button.

The thin client will start sessions on the top two terminal servers in the **Select Terminal Server** list, with the top terminal server as the primary and the second terminal server as the backup, unless SmartSession was chosen on the Group Options page.

If more than two terminal servers are selected, the thin client will connect to the other terminal servers if one of the other terminal servers fails.

## 13.4.2 Instant Failover Setup using Individual Terminal Servers

The Instant Failover Module initiates instant Failover if a ThinManager Ready thin client is using individual terminal servers.

Run the **Terminal Configuration Wizard** for the terminal or Group that needs instant failover and proceed to the **Display Client Selection** page of the Terminal Configuration Wizard.

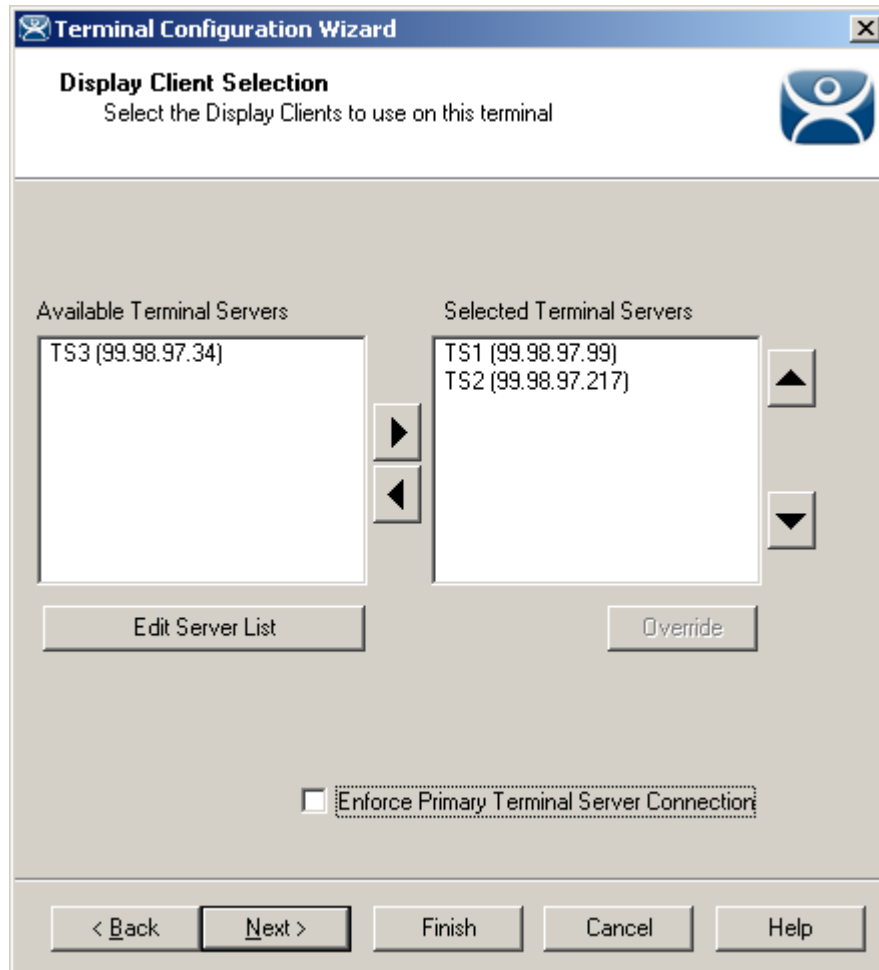

*Terminal Configuration Wizard – Terminal Server Selection Page*

Select two or more terminal servers from the **Available Terminal Servers** list and move them to the **Selected Terminal Servers** list by highlighting and double clicking, or by using the **Arrow** buttons.

When Instant Failover is initiated the thin client will start sessions on the top two terminal servers in the **Select Terminal Server** list, with the top terminal server as the primary and the second terminal server as the backup.

If more than two terminal servers are selected, the thin client will connect to the other terminal servers if one of the other terminal servers fails.

Proceed to the **Module Selection** page of the **Terminal Configuration Wizard** to add the Instant Failover module.

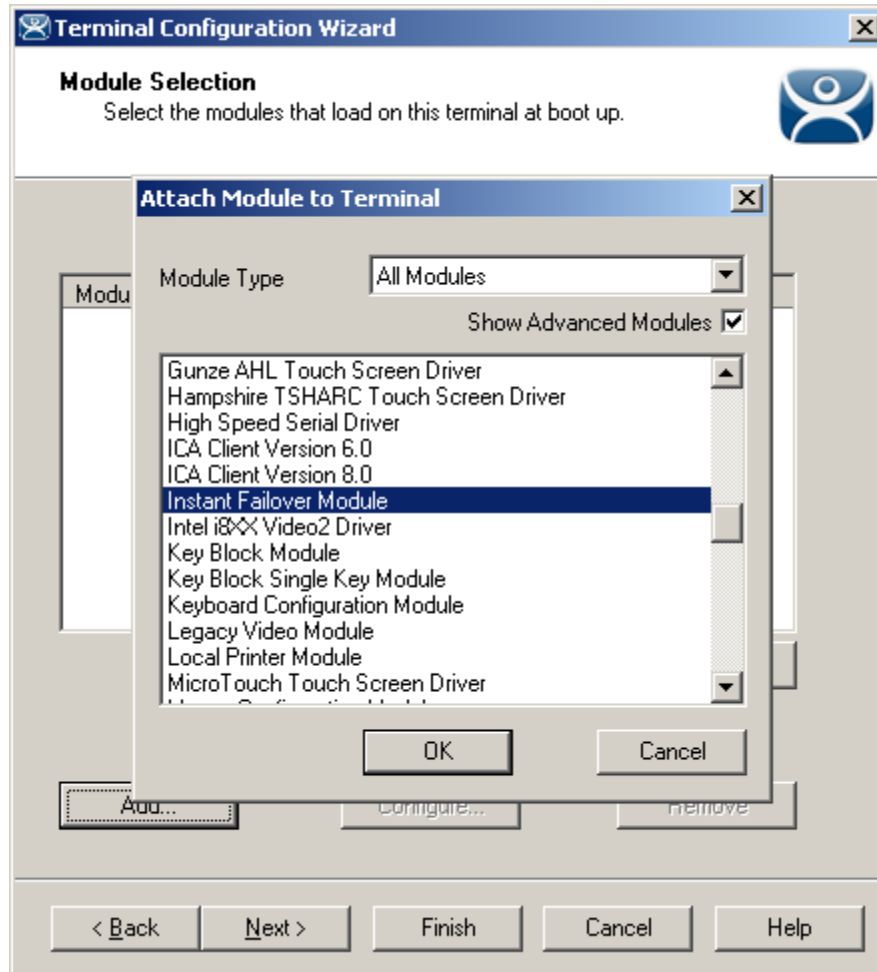

Module Selection Page - Attach Module to Terminal Window

On the Module Selection page of the Terminal Configuration Wizard, select the **Add** button to launch the **Attach Module to Terminal** window. Highlight the **Instant Failover Module** and select **OK**. This will apply Instant failover to the terminal when it reboots.

### 13.4.3 Switching Between Instant Failover Sessions

Instant Failover can be configured to allow a user to toggle between the two instant failover sessions. This is done differently when using individual terminal servers and Display Clients.

### 13.4.4 Switching Between Sessions with Display Clients

Instant Failover can be configured to allow a user to toggle between the two instant failover sessions when the thin client is using Display Clients by using a hotkey. To configure the hotkey run the Terminal Configuration Wizard for the terminal or terminal group that is using a Terminal Services Display Client with Instant Failover and proceed to the **Hotkey Configuration** page.

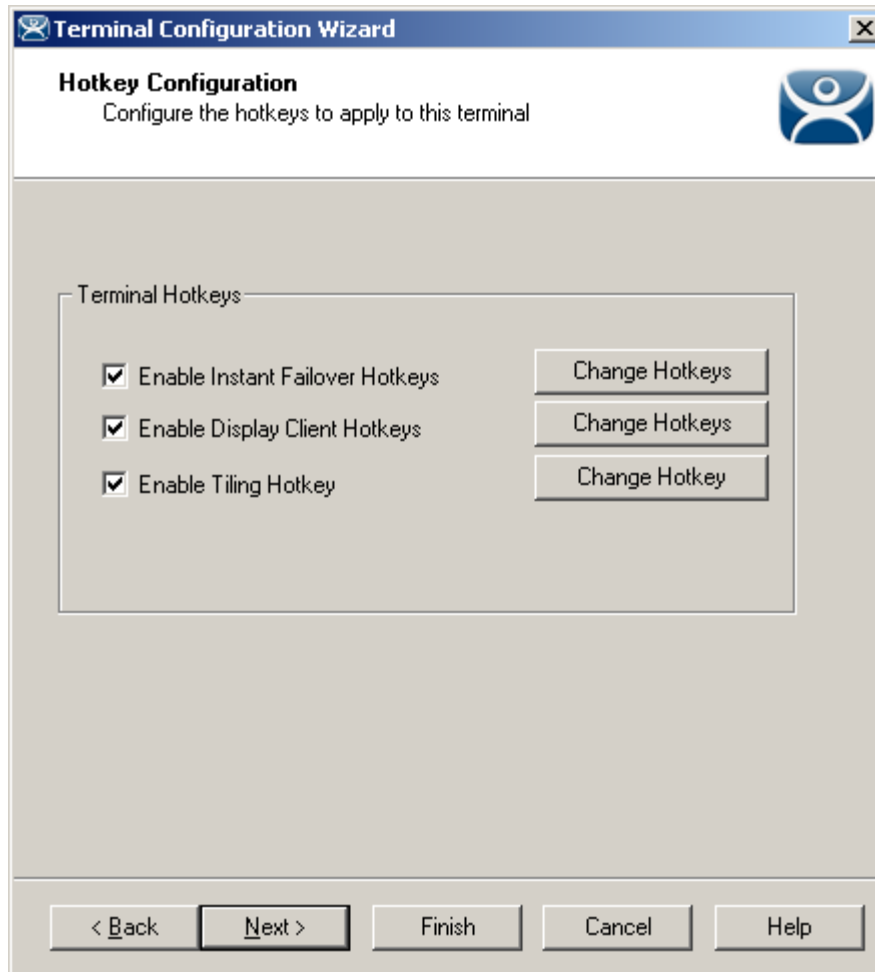

*Terminal Configuration Wizard – Hotkey Configuration Page*

When a thin client is using Terminal Services Display Clients, selecting the **Enable Instant Failover Hotkeys** check box will allow the user to switch between instant failover sessions using the default **CTL + F9** hot key.

The default hotkey can be changed by selecting the upper **Change Hotkeys** button and launching the **Select Hotkeys** windows.

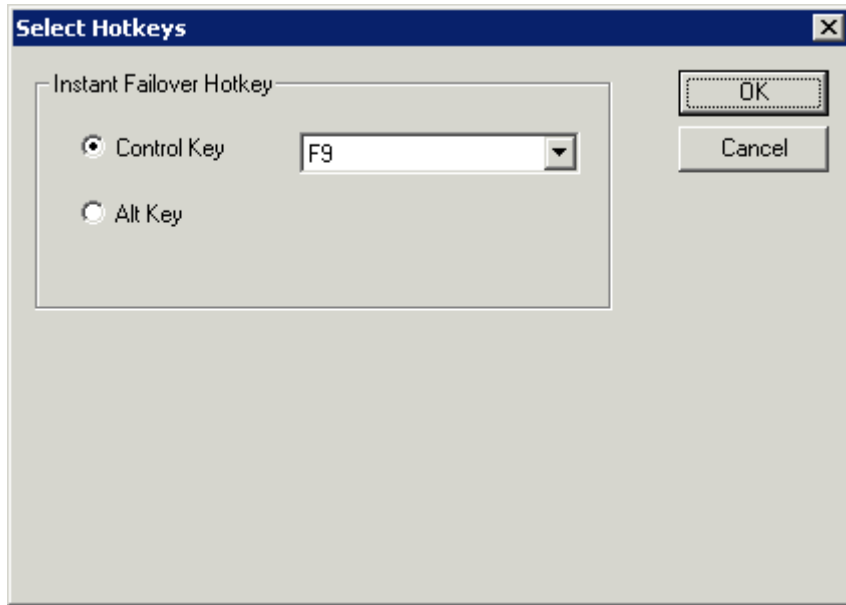

*Select Hotkeys Windows*

The hot keys needed to switch between instant failover sessions can be changed on the **Select Hotkeys** window. Select the **Control Key** or **Alt Key** radio button and a **function key** from the drop down box and select the **OK** button to accept the changes.

## 13.4.5 Switching Between Sessions using Individual Terminal Servers

Instant Failover can be configured in the Instant Failover Module to allow a user to toggle between the two instant failover sessions when the thin client connects to individual terminal servers. Run the **Terminal Configuration Wizard** for the thin client or Group that needs instant failover and proceed to the **Module Selection** page. See Instant Failover Module for details.

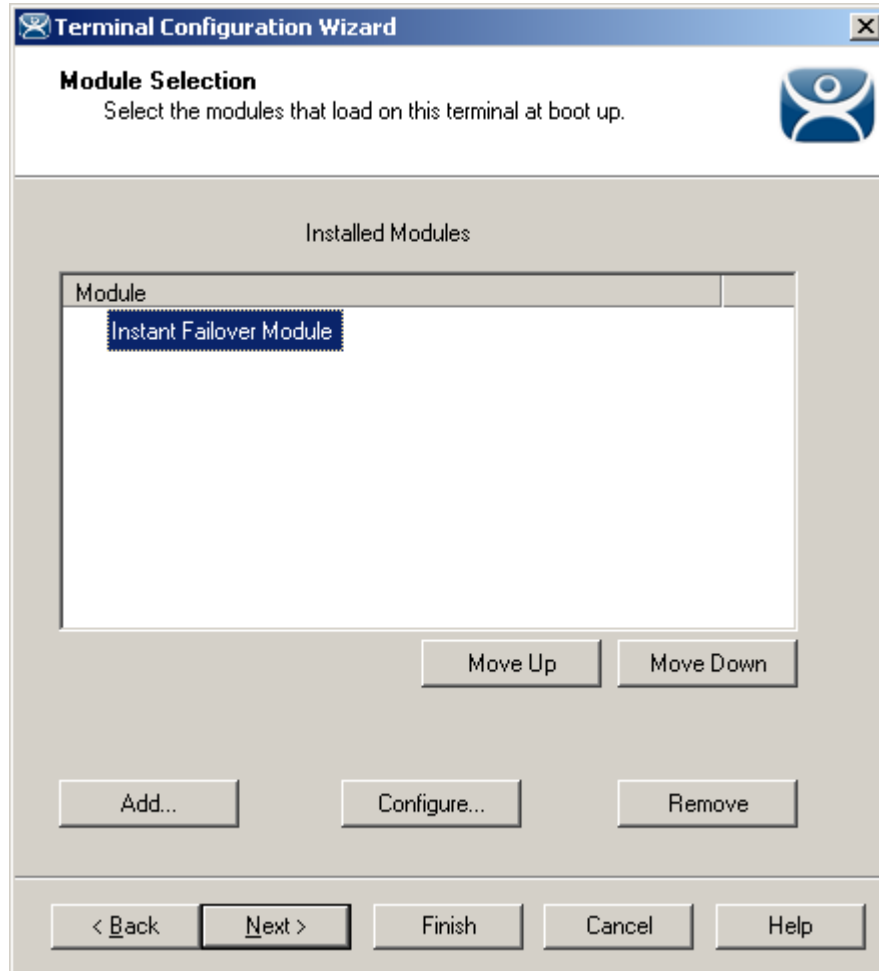

*Terminal Configuration Wizard - Module Selection Page*

Highlight the Instant Failover Module and select the **Configure...** button to launch the **Module Properties** window.

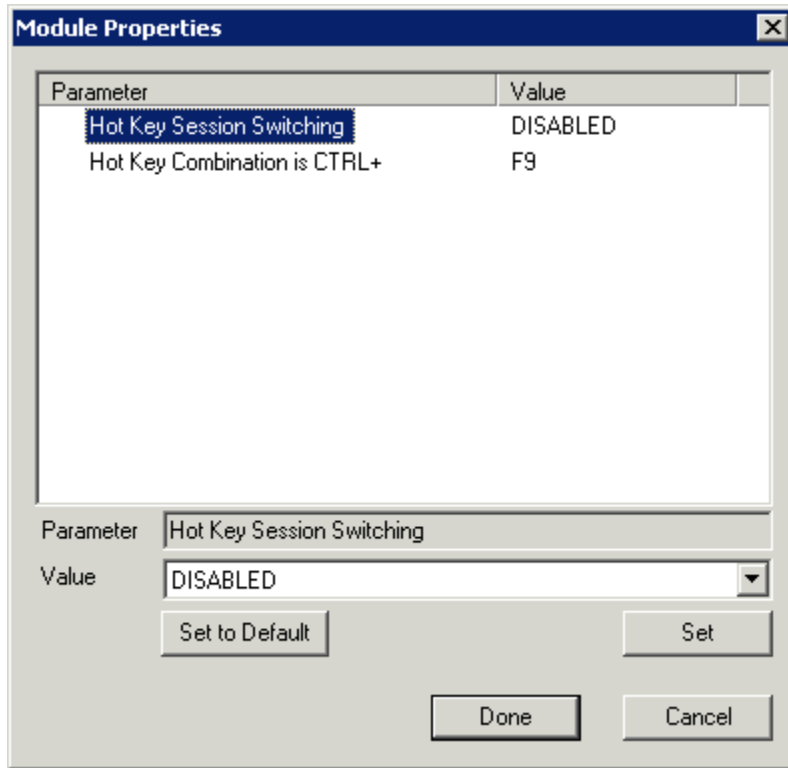

*Modules Properties Window*

To enable hot key switching between sessions, highlight the **Hot Key Switching** parameter, select the **Enabled** value from the **Value** drop down and select the **Set** button.

The hot key combination can be changed by selecting the **Hot Key Combination is CTRL+** parameter, changing the key in the **Value** drop down and selecting the **Set** button.

Select the **Done** key when finished, close the wizard, and reboot the thin client.

The thin client will toggle between the instant failover sessions when the configured hot key combination is selected.

### 13.4.6 Instant Failover Tree Icons

Under each Terminal are icons representing the Terminal Servers that they connect to. The lightning bolt color indicated the connection status.

*Terminal Server Connection Icons*

A **Red lightning bolt** represents a lack of connection to the terminal server.

A **Green lightning bolt** represents a connection to the terminal server with an active session.

A **Yellow lightning bolt** represents a connection to the terminal server with an active session that is the backup in Instant Failover mode.

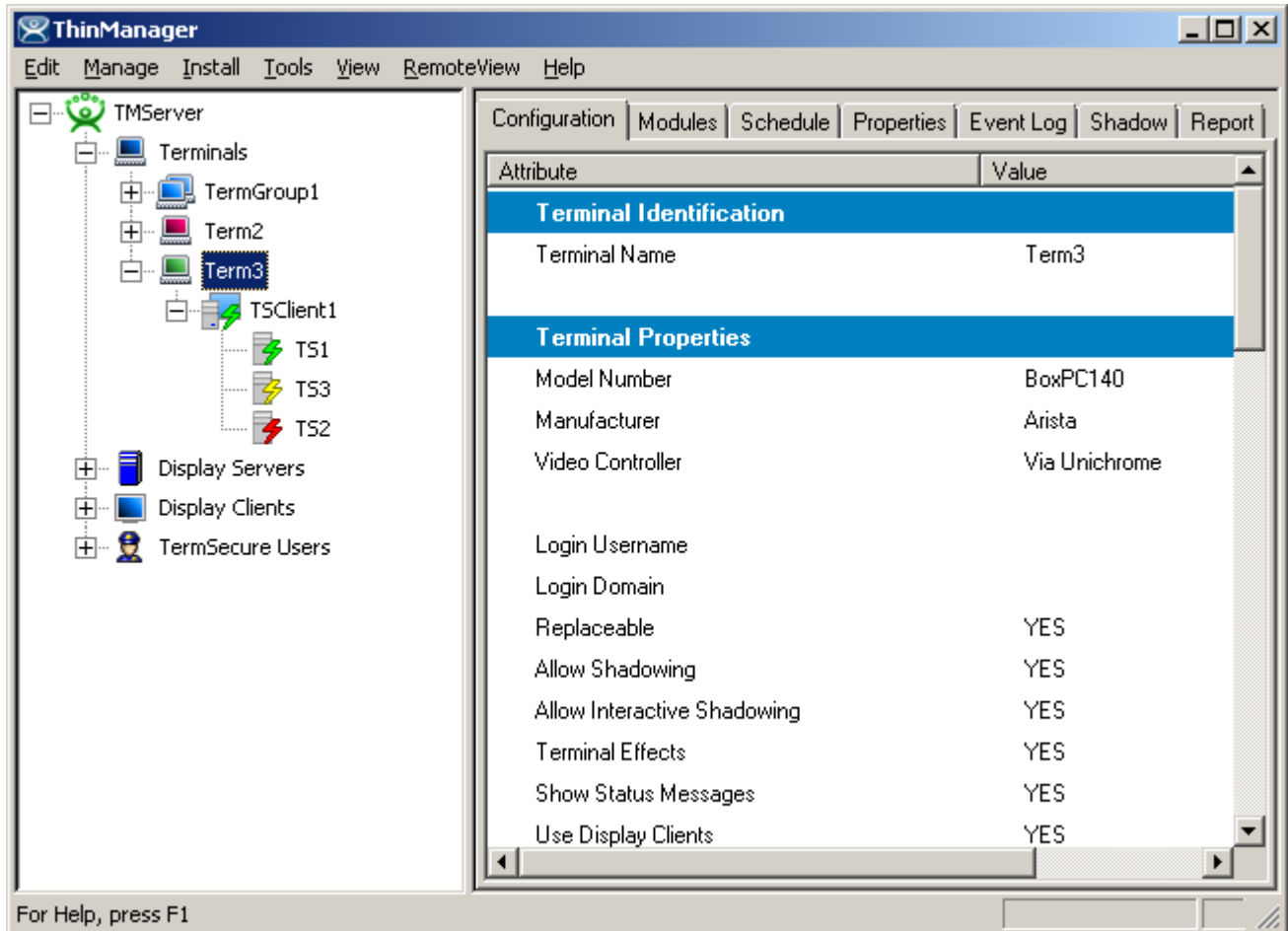

*Instant Failover*

If a terminal that is configured for Instant Failover is expanded in the ThinManager tree, the Primary Terminal Server should have a green lightning bolt, while the Secondary Terminal Server should have a yellow lightning bolt, as shown in the example.

# 14 Modules

---

## 14.1 Module Overview

Modules are software components that can be loaded to increase the functionality of the terminal. Modules include touch screen drivers, sound drivers, and special device drivers. Some modules are included with ThinManager and are registered automatically during ThinManager installation. Other modules are obtained separately from Automation Control Products and need to be installed.

---

**Note:** “Installing a module” refers to the registration of the module with the ThinManager Server, while “Adding a module” refers to attaching the module to a particular group or terminal.

---

This section includes:

- A list of available Modules.
- Instructions on installing and adding Modules.
- Details on specific modules.

---

**Note:** Certain modules, like the video modules, do not need to be added to specific terminals but will be downloaded automatically in ThinManager. These modules do have to be installed in ThinManager to be available for the download to happen.

These modules may need to be added to the terminal in older versions of ThinManager that are using v3.2 firmware.

---

### 14.1.1 Module List

ThinManager divides the modules into a number of categories or types to make navigation of the module list easier. Although details on the specific modules will follow, the types and modules include:

---

**Note:** Certain modules are used in limited, specific cases and are considered advanced modules. These are marked with a (\*). See Advanced Modules for details.

---

**ICA** - See ICA Modules

- Citrix ICA UseAlternateAddress Module
- Citrix ICA wfclient.ini Extension Module
- ICA Client Version 6.0 (\*)

- ICA Client Version 8.0 (\*)

**Keyboard** – See Keyboard Modules

- Key Block Module
- Key Block Single Key Module
- Keyboard Configuration Module
- Share Keyboard and Mouse Master Module
- Share Keyboard and Mouse Slave Module

**Local Storage** - See Local Storage Modules

- USB Flash Drive Module
- USB Memory Card Reader Module

**Miscellaneous** - See Miscellaneous Modules

- Add Serial Port
- Firmware Update Module (formerly the Disk On Chip / Compact Flash Update Module)
- Instant Failover Module (\*)
- Local Printer Module
- MultiMonitor Module
- Redundant Ethernet Module
- Terminal Shadow Module
- TermMon ActiveX Configuration
- Time Zone Redirection Module

**Mouse** - See Mouse Modules

- Mouse Configuration
- PS/2 Mouse Configuration
- Serial Mouse Driver
- Share Keyboard and Mouse Master Module
- Share Keyboard and Mouse Slave Module

**RDP** - See RDP Modules

- RDP Experience Module
- RDP Module for ThinManager v2.4 and Older
- RDP Port Module
- RDP Serial Port Redirection Module
- RDP Session IP Module

**Screen Saver** - See Screen Saver Modules

- MultiSession Screen Saver Module
- Screen Saver Module

**Sound** - See Sound Modules

- Advantech ARK-3380 Sound Driver
- Advantech PCM-5820 Sound Driver
- Advantech PCM-9372 Sound Driver
- Advantech UNO-2053E Sound Driver
- Allen-Bradley VersaView 200R Sound Driver
- Arista 5824-ACP Sound Driver
- Arista 6824-ACP Sound Driver
- Arista 7824-ACP Sound Driver
- Arista AP-3200 Sound Driver
- Arista BoxPC-201H Sound Driver
- Arista BoxPC-240 Sound Driver
- DC\_30\_100 Sound Driver
- DC\_40\_100 Sound Driver
- Gigabyte TA3LB Sound Driver
- NTA-6020 Sound Driver
- TC3000 Sound Driver
- TC3500 Sound Driver
- TeleVideo TC7X30 Sound Driver
- Xycom XA1300 Sound Driver

**TermSecure** - See TermSecure Modules

- RF Ideas pcProx Module
- TermMon ActiveX Configuration Module
- USB Flash Drive Module
- Wavetrend Tag Reader Module

**Touch Screen** - See Touch Screen Modules

- Arista ARP-16XXXAP-ACP Touch Screen Driver
- CarrollTouch Touch Screen Driver
- Contec Touch Screen Driver
- DMC Touch Screen Driver
- Dynapro Touch Screen Driver
- Elographics Touch Screen Driver
- Gunze AHL Touch Screen Driver
- Hampshire TSHARC Touch Screen Driver
- MicroTouch Touch Screen Driver
- Panjit TouchhSet Touch Screen Driver
- PenMount Touch Screen Driver

- Ronics Touch Screen Driver
- Touch Control Touch Screen Driver
- Touch International IR Touch Screen Driver
- USB Touch Screen Driver
- Xycom 33XX Touch Screen Driver

**Video Driver** - See Video Driver Modules.

- AMD Geode Video Driver
- Core Video Driver (\*)
- Custom Video Driver
- Geode Video Driver
- Intel i8XX Video Driver
- Intel i8XX//i9XX Video Driver
- Legacy Video Driver (\*)
- MultiMonitor Module
- S3 Savage Video Driver
- VIA CLE266 Video Driver
- VIA Unichrome Video Driver

(\*) Denotes an advanced module See Advanced Modules for details.

---

## 14.2 Installing a Module

**Installing a Module** adds a new module to ThinManager so that it is available to Terminal Groups and Terminals. To install a module, open the Modules window by selecting **Install > Modules** from the ThinManager menu bar to launch the **Modules** window.

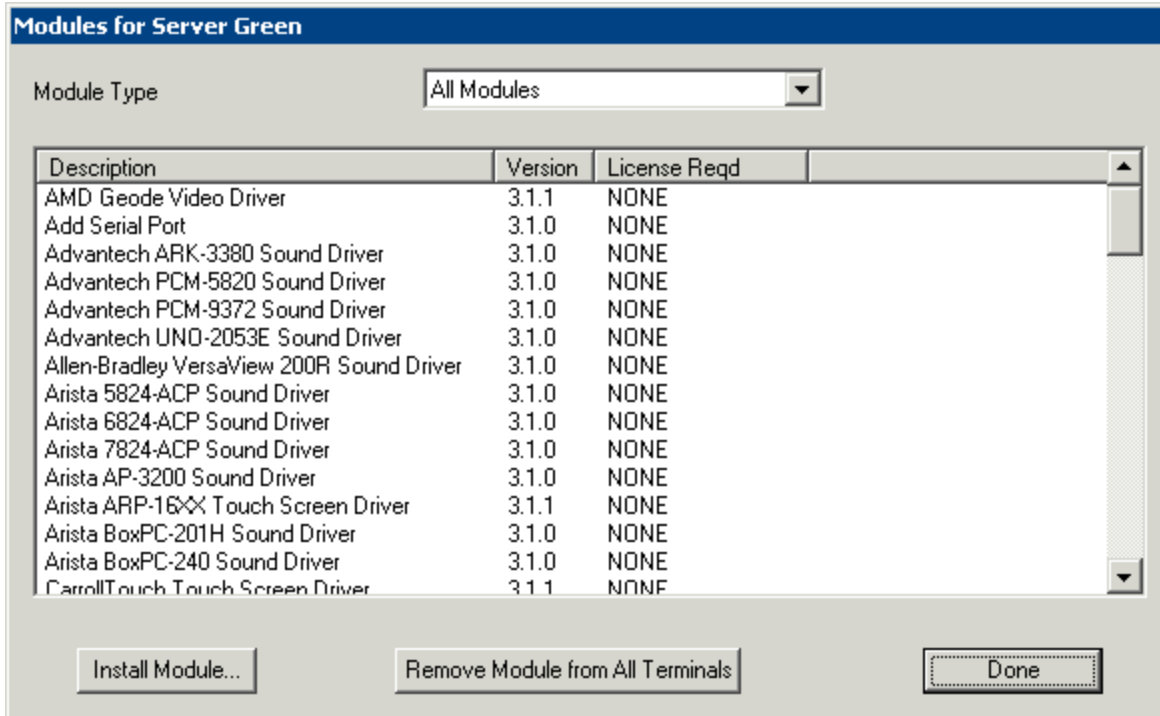

*Modules Window*

The **Module** window shows all of the modules installed on the ThinManager Server.

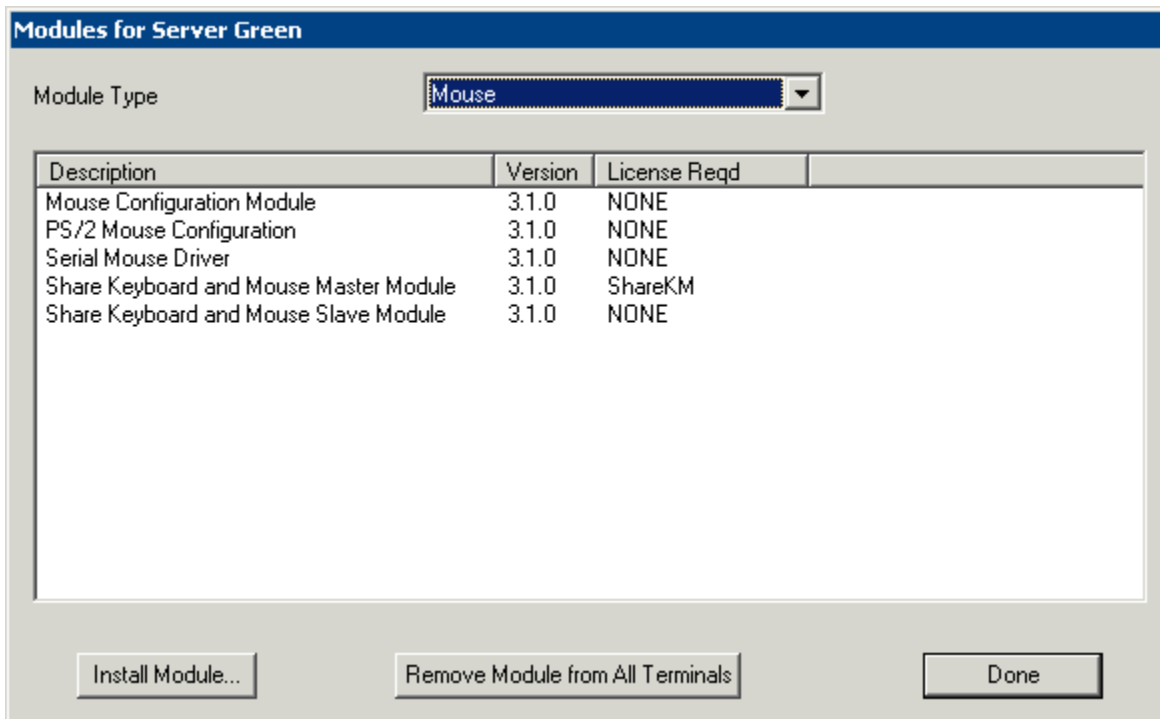

*Sorted Modules*

The installed modules can be sorted by using the **Module Type** dropdown list.

To install additional modules select the **Install Module** button. This will launch a file browser window.

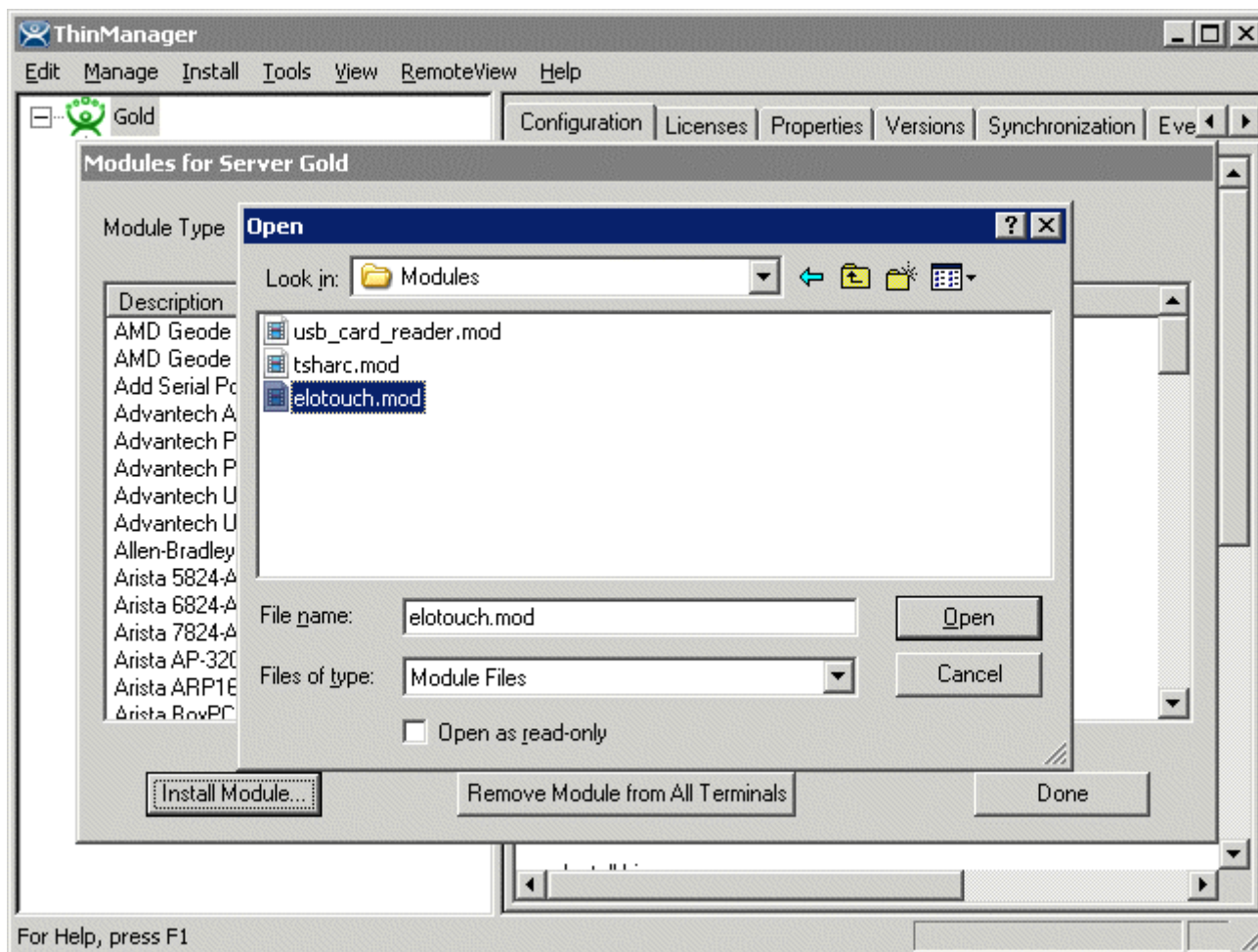

*Module File Browser Window*

Browse to the new module, usually downloaded from the ThinManager web site ([www.thinmanager.com](http://www.thinmanager.com) ). Highlight the new module, and select the **Open** button. This will add the new module to the list of modules.

Selecting the **Remove Module from All Terminals** button will remove the highlighted module from all terminals. It does not uninstall the module from the ThinManager Server; it just removes its use by all groups and terminals.

Select the **Done** button to close the **Modules** window.

---

## 14.3 Adding a Module to a Group or Terminal

Modules are added to terminals or groups of terminals on the Module Selection page of the Terminal Configuration Wizard or the Terminal Group Configuration Wizard.

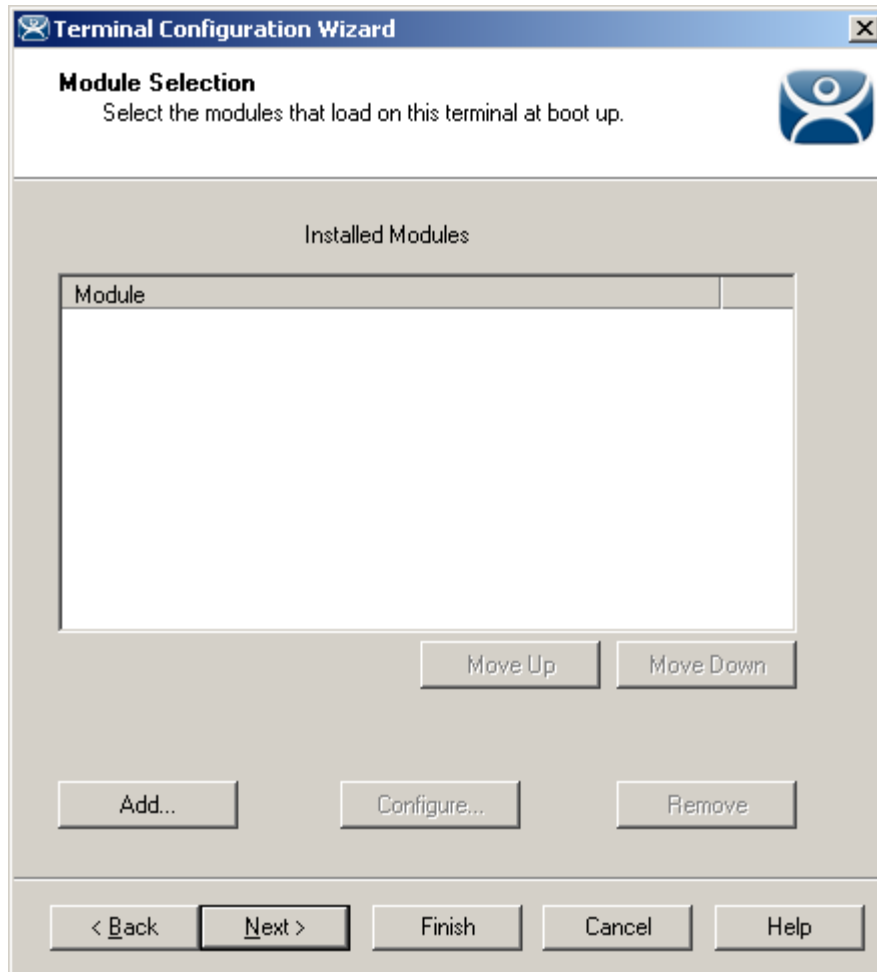

*Terminal Configuration Wizard - Module Selection*

To add a Module to a Terminal, select the **Add...** button to launch the **Attach Module to Terminal** window.

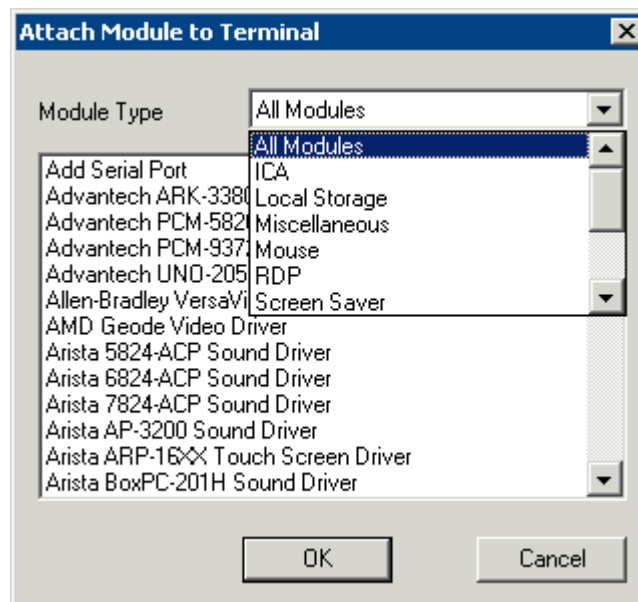

### Attach Module to Terminal

The **Attach Module to Terminal** window will show the modules that are available to the terminal. The **Module Type** drop-down box sorts the modules by categories to make the modules easier to find.

Highlight the desired module and select the **OK** button to add the module to the configuration.

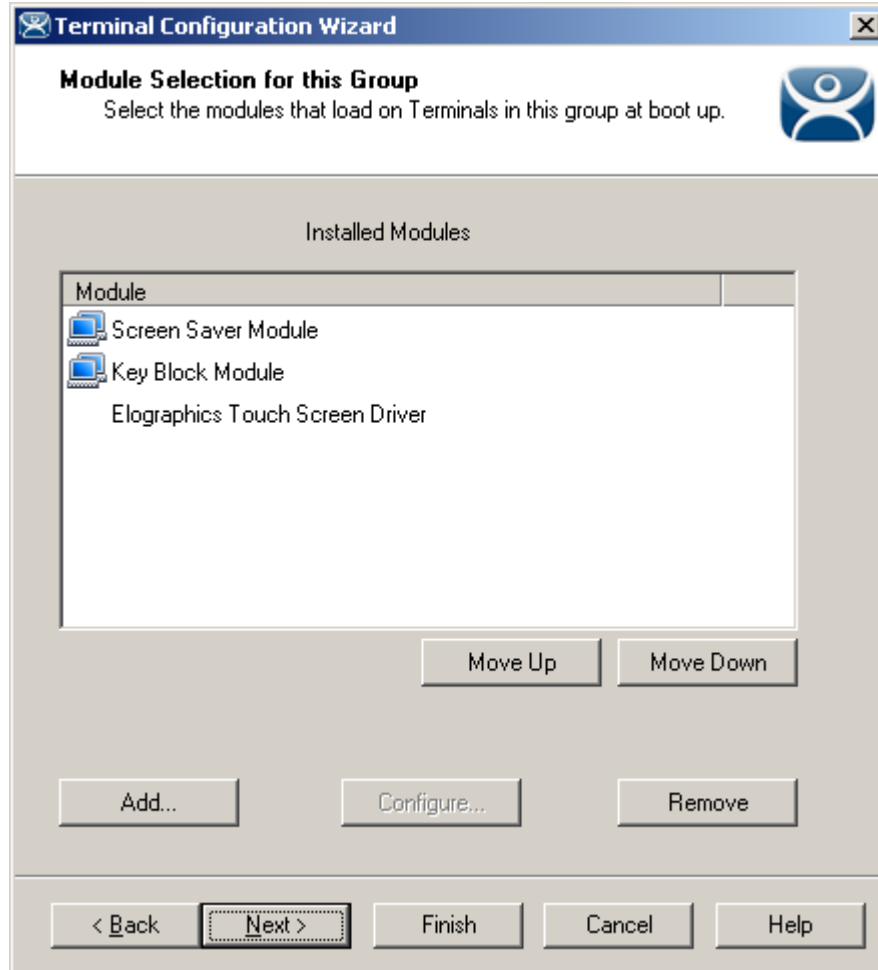

*Terminal Configuration Wizard - Module Selection*

Terminals that are members of a Group may show icons to represent the properties of added modules.

-  The Group icon represents modules assigned to a parent Group.
- No icon indicates that the module was added to that particular Group or Terminal and not a parent Group.

---

## 14.4 Changing Module Parameters

Many modules have parameters that can be changed. With the new inheritance rules from ThinManager 3.0 module parameters can't be changed for modules that are inherited from a parent group. Changes must be made at the level that the module was added.

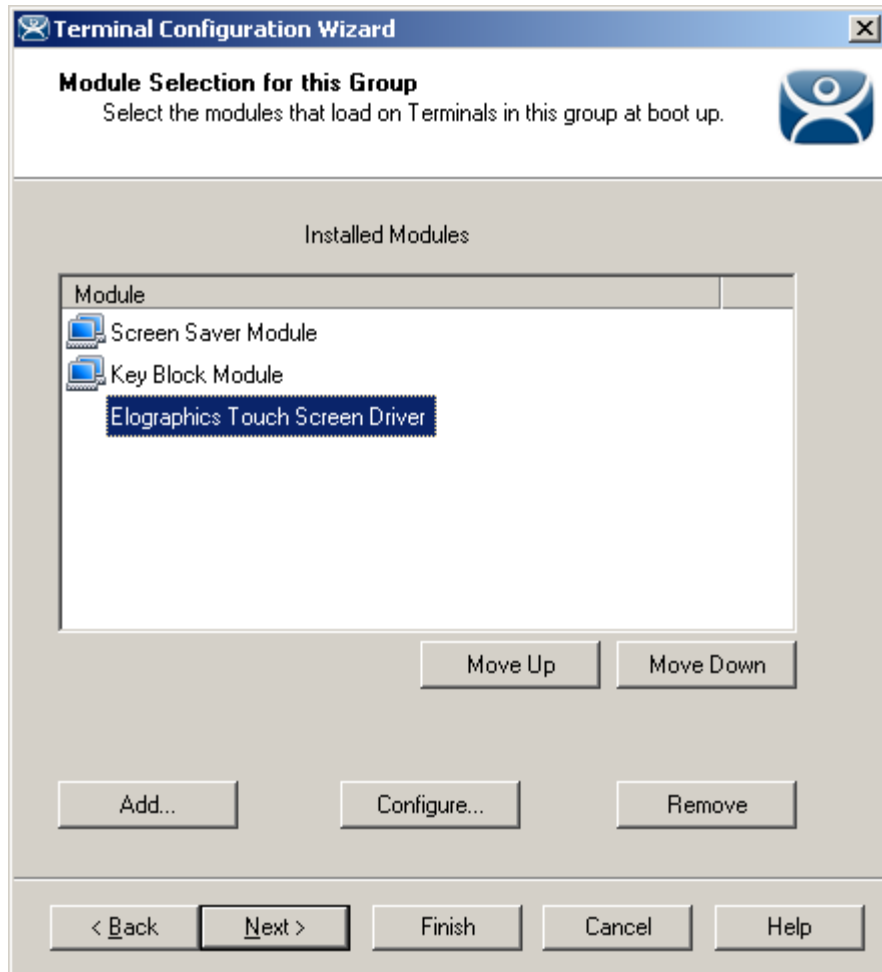

*Module Configuration*

Highlighting a module on the **Module Selection** page and selecting the **Configure** button will open the **Module Properties** window and allow changes to the module configuration.

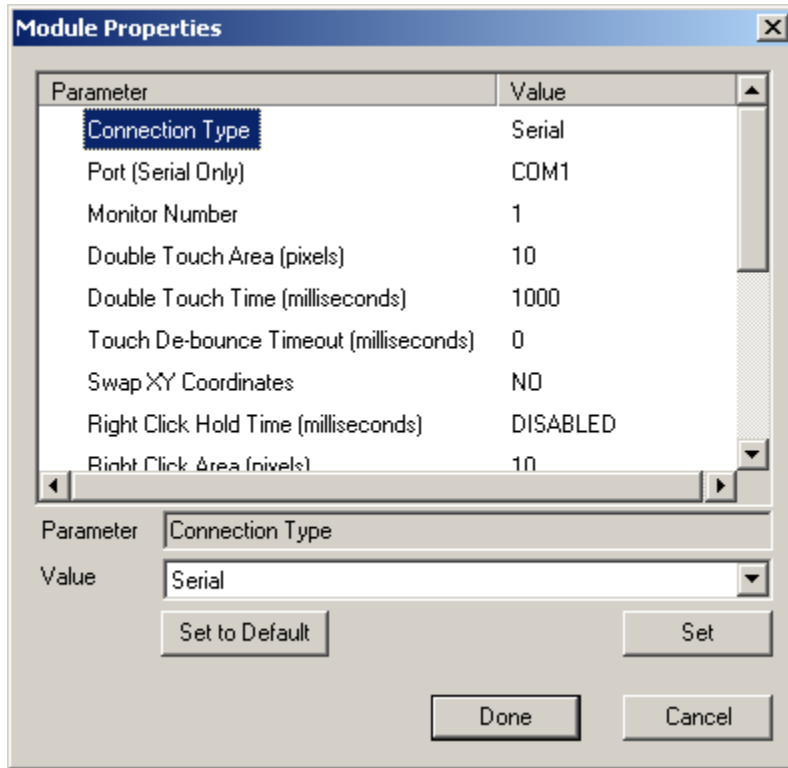

*Module Properties*

On the **Modules Properties** window, select the parameter to change, select the new value in the drop-down list, and click the **Set** button. This will change the setting.

The **Set to Default** button will restore the module to the default settings.

---

**Note:** The **Set** button must be selected to apply the change.

---

Select the **Done** button to close the **Module Properties** window and to return to the Group or Terminal Configuration Wizard.

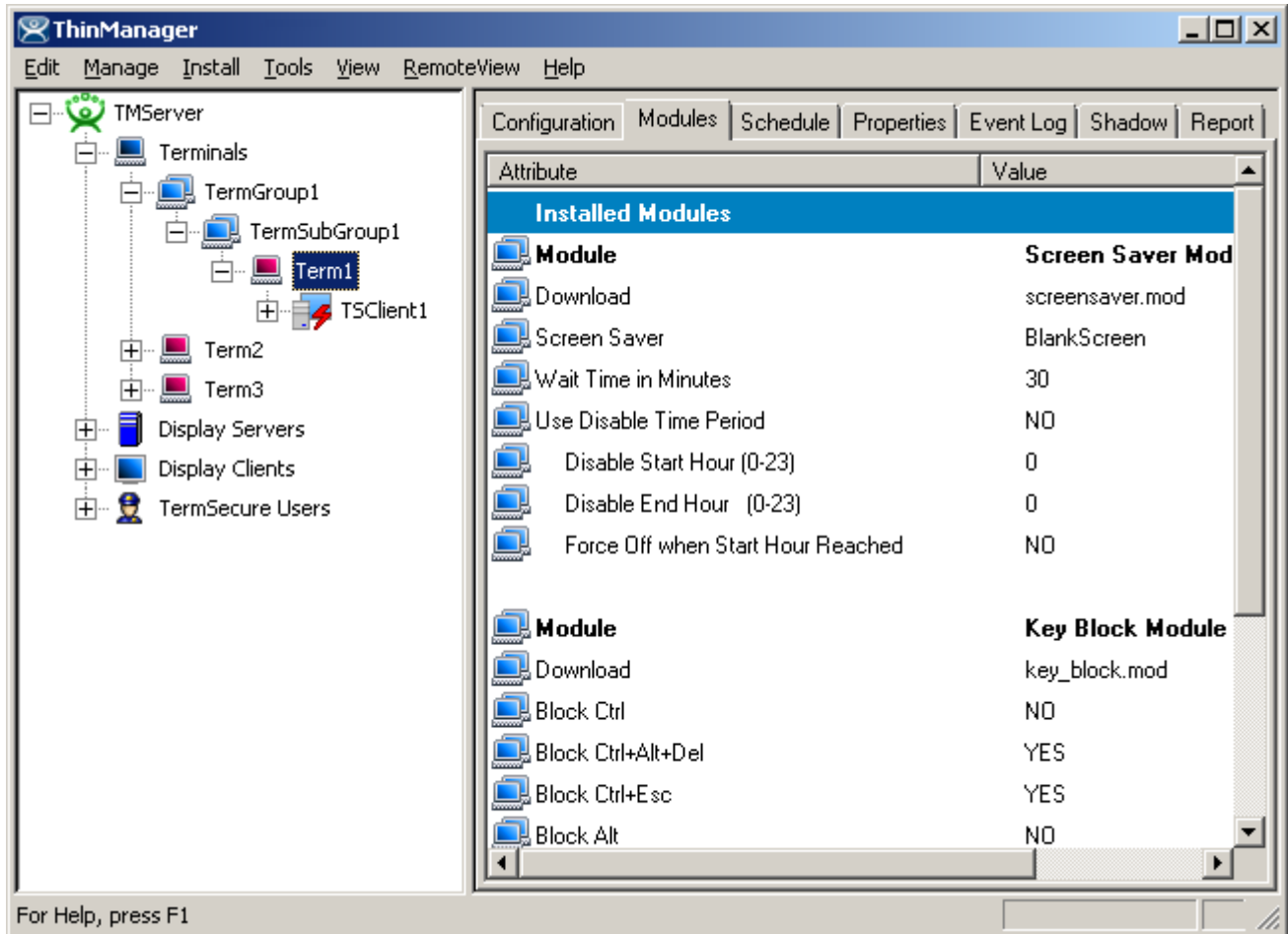

Module Icons in ThinManager

The status of the modules is displayed on the **Modules** tab of the **Details** pane of ThinManager.

#### 14.4.1.1 Module Loading Order

Highlighting a module and selecting the **Move Up** or **Move Down** button can change the order that the modules load.

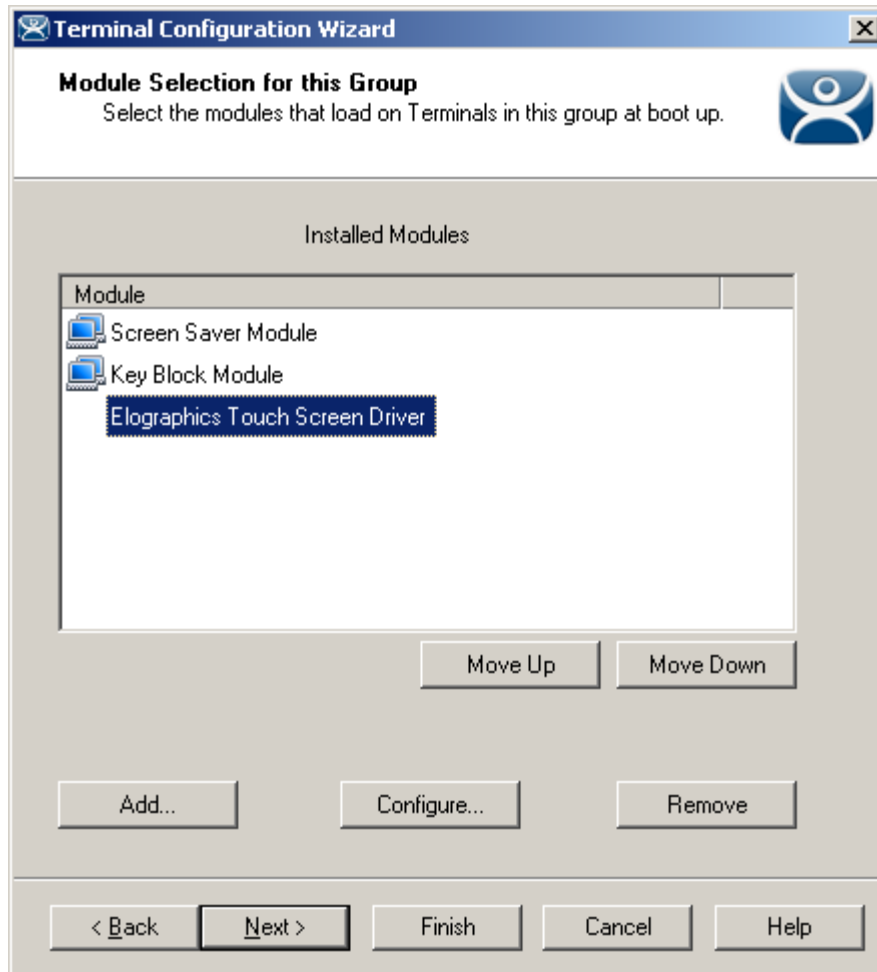

*Module Loading Order*

The loading order of modules rarely needs to be adjusted.

---

## 14.5 Individual Module Details

ThinManager divides the modules into a number of categories or types to make navigation of the module list easier. The types and modules include **ICA**, **Local Storage**, **Miscellaneous**, **Mouse**, **RDP**, **Screen Saver**, **Sound**, **TermSecure**, **Touch Screen**, and **Video**.

---

## 14.6 ICA Modules

The ICA Modules are advanced modules for advanced users of the ICA client communication protocol.

### 14.6.1 Citrix ICA UseAlternateAddress Module

The **Citrix ICA UseAlternateAddress Module** is used by advance Citrix users to specify connections to Citrix Servers.

Configuration includes **UseAlternate Address**, **Browser Protocol**, and **HttpBrowser Addresses**.

## 14.6.2 Citrix ICA wfclient.ini Extension Module

The **Citrix ICA wfclient.ini Extension Module** is used by advance Citrix users. This module allows up to 8 strings of text to be added to the wfclient.exe for passing Citrix parameters.

---

## 14.7 Keyboard Modules

The Keyboard Modules are modules used to control or alter keyboard behavior.

### 14.7.1 Key Block Module

The Key Block module traps certain keystrokes and prevents them from being sent to the terminal server for processing.

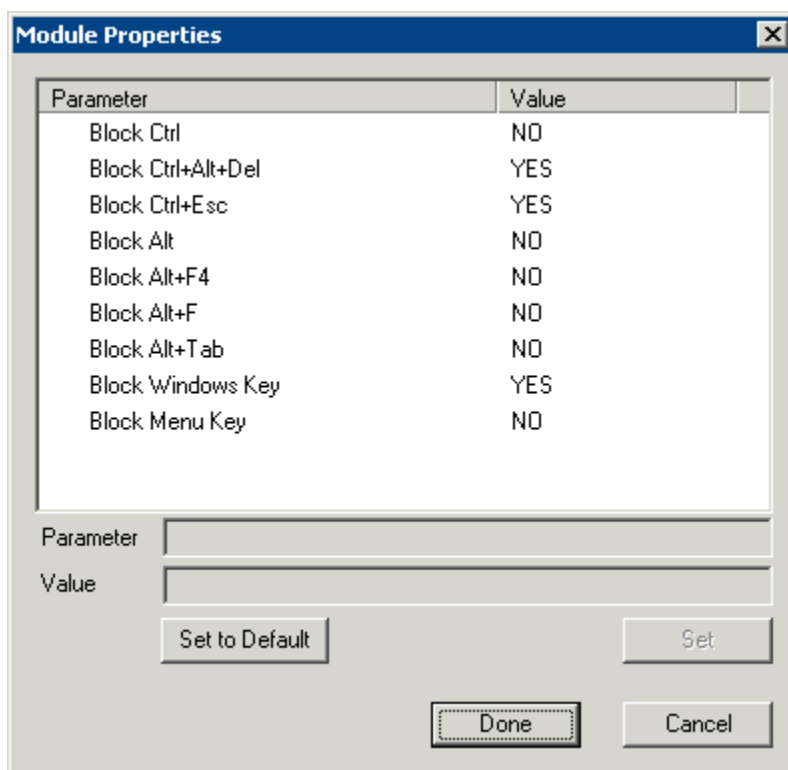

*Key Block Module*

The key combinations to be blocked can be configured by in the Module Properties. To launch this, highlight the module on the Module Selection page and select the **Configure** button. A **Module Properties** dialog box will be displayed. Select the parameter to change in the Module Properties window, select the **Value** in the dropdown box and click the **Set** button.

The key combinations that have a value of **YES** will be blocked from reaching the terminal server.

### 14.7.2 Key Block Single Key Module

The Key Block Single Key module traps specific individual keystrokes and prevents them from being sent to the terminal server for processing.

### 14.7.3 Keyboard Configuration Module

The Keyboard Configuration Module allows key settings on a keyboard attached to a ThinManager Ready thin client to be set.

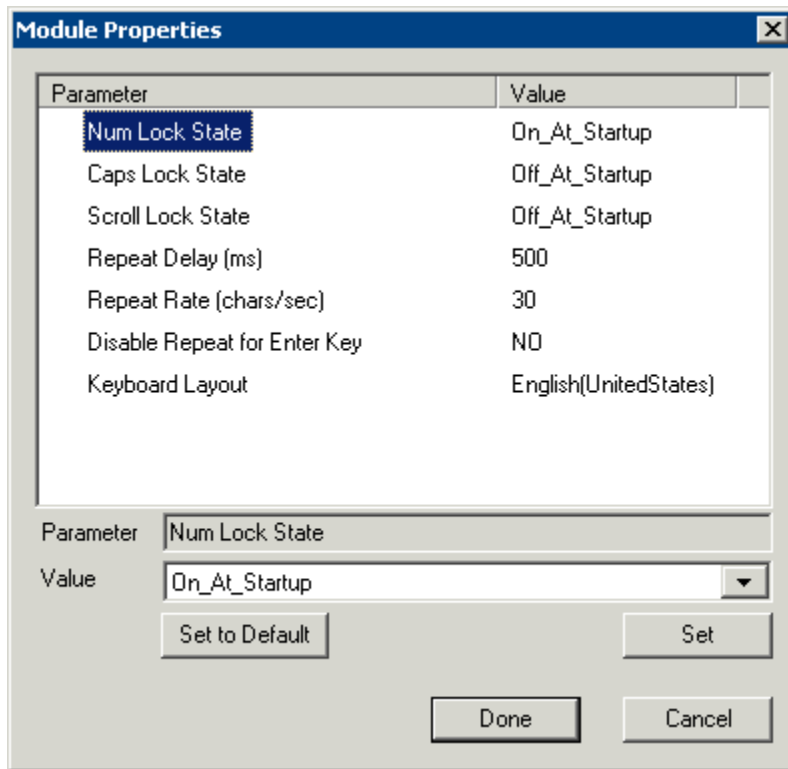

*Keyboard Configuration Module Parameters*

The Keyboard Configuration parameters include:

- **Num Lock State** – This allows the Number Lock to be set to **On** at startup, **Off** at startup, always **On**, or always **Off**.
- **Cap Lock State** – This allows the Caps Lock to be set to **On** at startup, **Off** at startup, always **On**, or always **Off**.
- **Scroll Lock State** – This allows the Scroll Lock to be set to **On** at startup, **Off** at startup, always **On**, or always **Off**.
- **Repeat Delay (ms)** – This parameter sets the amount of time that a key needs to be held down before it starts repeating the keystroke. If this parameter is set to **Disable** a key will only send one keystroke even if the key is held down.
- **Repeat Rate (char/sec)** – This parameter sets the number of characters per second that a held down key will send.
- **Disable Repeat for Enter Key** – This parameter, when set to **Yes**, will prevent the **Enter** key from repeating if it is held down.
- **Keyboard Layout** – This parameter allows the thin client to use keyboards other than the default English (United States) keyboard map.

---

## 14.8 Local Storage Modules

The Local Storage modules allow the use of USB ports on ThinManager Ready thin clients. The USB ports are not active by default for security.

### 14.8.1 USB Flash Drive Module

The USB Flash Drive Module allows USB flash drives to connect to a terminal. The parameters include:

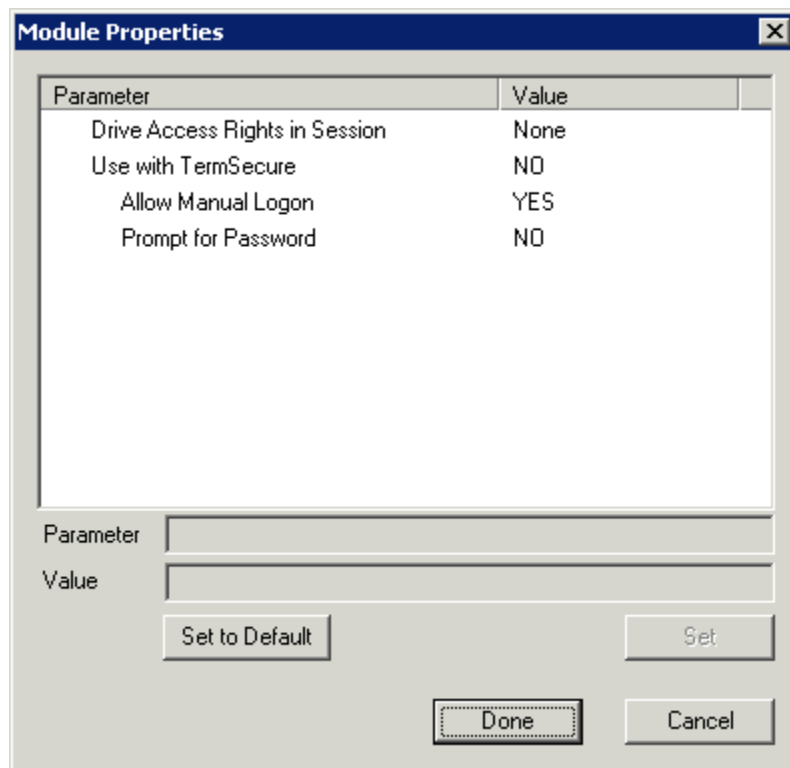

*USB Flash Drive Module Properties*

The **USB Flash Drive Module** has several parameters.

- **Drive Access Rights in Session - ReadWrite** allows the user to read and write to the flash drive. **ReadOnly** allows the user to read data but not write data, and **None** sets the flash drive to access only the unique serial number to make it usable as a TermSecure ID device.
- **Use with TermSecure** - This needs to be set to **YES** to allow the device to be a TermSecure identifier. A **NO** setting, in conjunction with a **ReadWrite Access Rights** setting, will allow the device to be used as a remote storage drive
- **Allow Manual Logon** - This value, when set to **Yes**, will allow a TermSecure user to log into a terminal without a TermSecure ID device. If set to No, TermSecure users must use a TermSecure ID device to log in.
- **Prompt for Password** - This value, when set to **Yes**, will require a TermSecure User to enter their password for access, even if the password is configured in ThinManager.

## 14.8.2 USB Memory Card Reader Module

The **USB Memory Card Reader Module** allows USB card readers to connect to a terminal. The parameters include:

- **Number of Slots in Reader** - This value sets the number of slots that the card reader uses.
- **Read Only Access** - This value, when set to **Yes**, will limit the user to reading the card. This value, when set to **No**, will allow the user to read and write to the card.

---

## 14.9 Miscellaneous Modules

These are modules that don't fit in other categories.

### 14.9.1 Add Serial Port

The **Add Serial Port Module** is only used to configure the serial ports of daughter boards that add additional serial ports to terminals. Add a module for each additional serial port. Each module will let the user configure one additional port.

- **Port Number** - This value is to be set to the port number of the new port.
- **Port Address** - This value is to be set to the port address of the new port.
- **IRQ** - This value is to be set to the IRQ of the new port.
- **UART** - This value is set to the chipset type for the new port.

### 14.9.2 Firmware Update (Disk On Chip / Compact Flash) Update Module

The **Firmware Update** is the new name for the **Disk On Chip/Compact Flash Update** module in ThinManager 3.1.

ACP enables some models of terminals to store the firmware with Disk On Chip or Compact Flash storage so that the unit doesn't have to download the entire firmware at boot but can boot locally and download just the configuration to save bandwidth. This is most commonly used with units that will connect over low bandwidth networks, like wireless networks or WANs. These units can use the Firmware Update module to download and flash new firmware when the firmware is updated in ThinManager.

The ability to update stored firmware terminals eliminates the need to send the terminal back to the manufacturer to update the firmware.

---

**Note:** The firmware download can vary, depending on the bandwidth of the connection and the size of the firmware update.

It is recommended that updates be done over a wired LAN instead of over a wireless connection, when possible.

---

The **Firmware Update** module has two configurable parameters.

- **Confirm at Terminal** - This setting, if set to **Yes**, will prompt the operator to choose between immediately updating firmware or waiting until the next boot up. If **Confirm at Terminal** is set to **No**, the firmware download will take place immediately.
- **Force Update** - Normally a stored firmware terminal with the Firmware Update module will check firmware version numbers at boot and only download a new firmware if the versions are different. This setting, if set to **Yes**, will force the terminal to always download the firmware for re-flashing.

---

**Note:** The module will download firmware when it detects a different firmware. Since this will only happen at the first reboot after updating the ThinManager firmware, it is safe to leave this module added to terminals permanently when **Force Update** is set to **No**. It does not need to be added and removed each time the firmware is updated. However, since it will update when the firmware is different, it will try to update the firmware if you boot it from a ThinManager server with older firmware.

---

### 14.9.2.1 **Firmware Update Program**

Once the new firmware has downloaded, an update program will run on the terminal to rewrite the new firmware to the storage. The program will display a warning stating that the terminal must not be reset or powered off during the process, usually around 30 seconds. Ignoring the warning can corrupt the stored firmware, so it is important to leave the terminal alone for that period of time.

---

**Note:** Heed the warning. The terminal must not be reset or powered off during the brief period that the update program is writing the firmware to the firmware storage device. It is recommended that updates be done over a wired LAN instead of over a wireless connection, when possible.

---

### 14.9.2.2 **Stored Firmware Terminal Configuration**

A stored firmware terminal loads the firmware locally before connecting to the ThinManager server. The stored firmware terminals have a setup program that allows configuration of the connection. Enter the program by selecting any key when **Select any key** to configure is displayed during the boot process. A setup screen will be displayed.

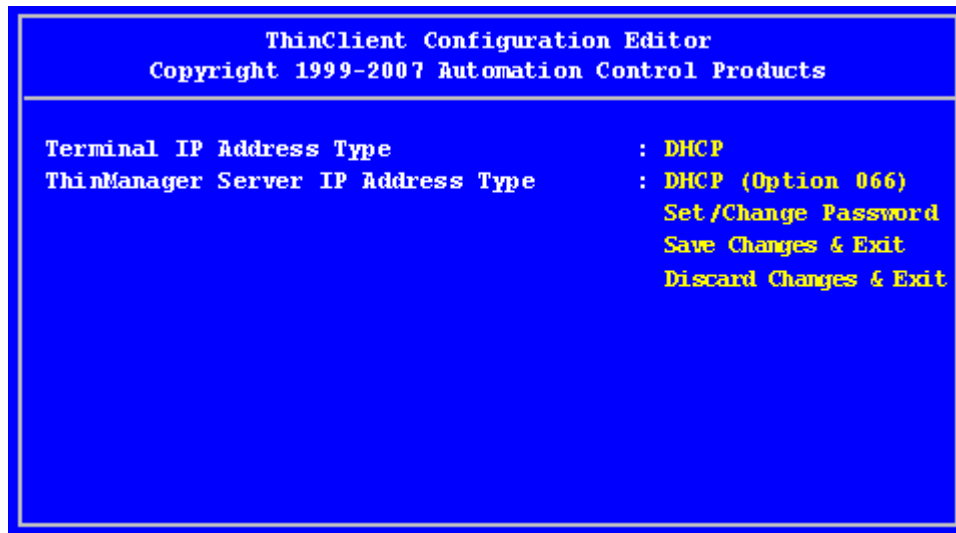

*ThinClient Configuration Editor – Default Values*

The IP Addressing method is set to **DHCP by default**.

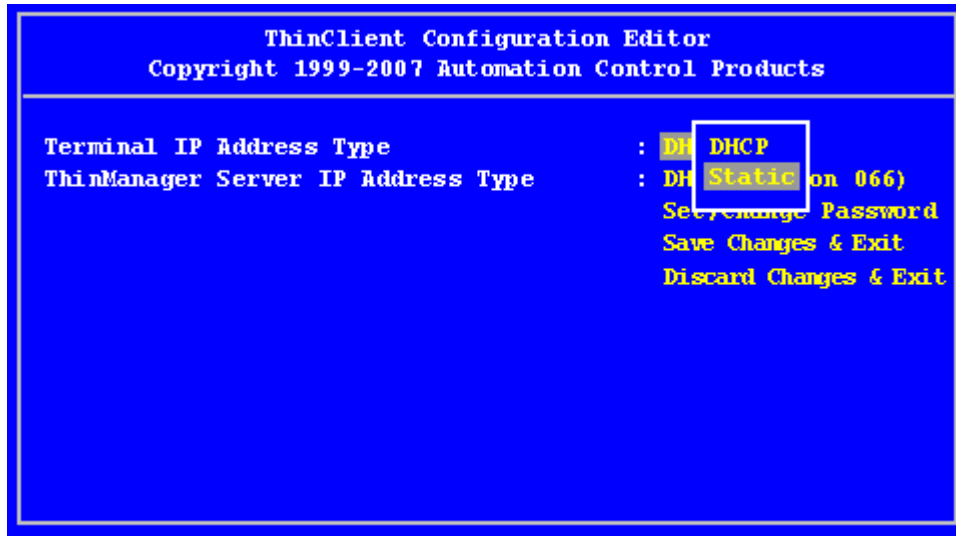

*ThinClient Configuration Editor – Changing Values*

To change a value, navigate with arrow keys to the desired property. Pressing the **Enter** key will allow the input and acceptance of new values.

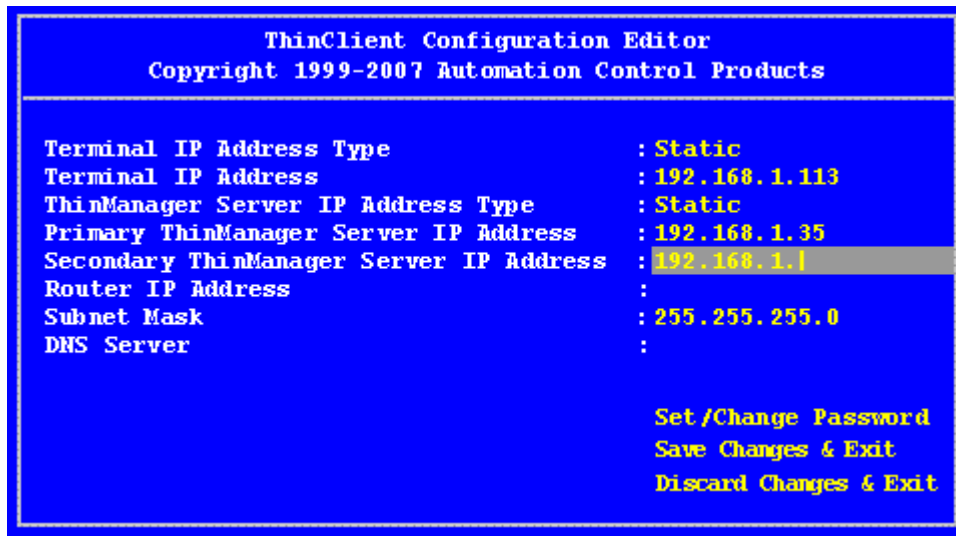

*ThinClient Configuration Editor – Static IP Addresses*

The changes may be saved or discarded before the boot process is resumed.

### 14.9.3 Local Print Module

The Local Print Module simplifies printing through the parallel port on ThinManager Ready thin clients.

There are three steps:

1. Install the print driver on the terminal servers that the client will connect to.
2. Add the **Local Print Module** to the ThinManager Ready thin client as described in Adding a Module to a Group or Terminal.
3. Configure the **Print Driver Name** parameter in the module to contain the print driver's name.

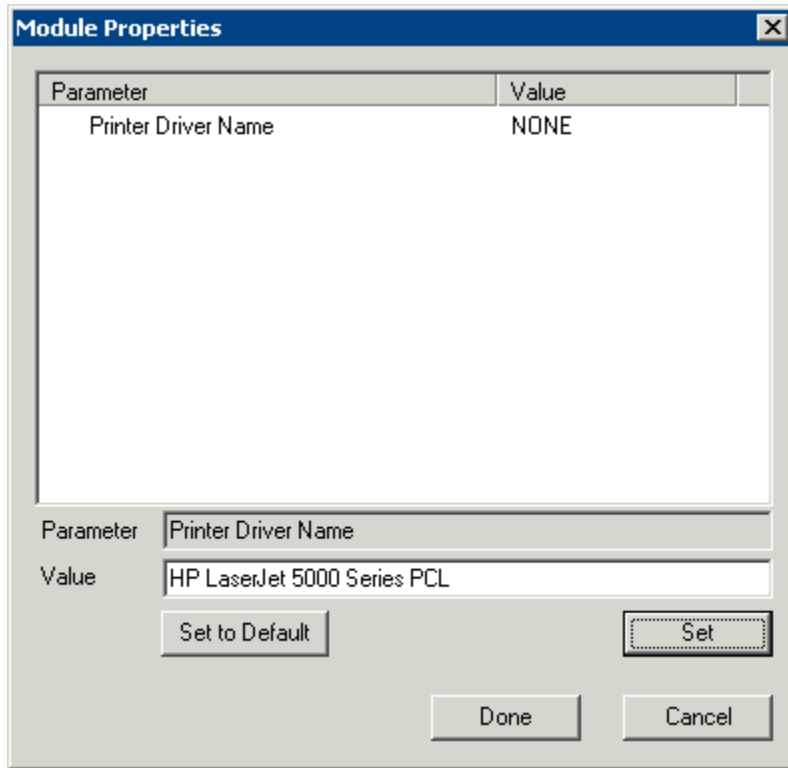

*Local Print Module Properties*

- **Printer Driver Name** - The Local Print module works when the name of the print driver is entered in the **Value** field for the **Printer Driver Name**. The Print Driver name is provided by the properties page for the printer.

The **Printer Property** page for a printer can be launched by selecting **Start > Settings > Printers** and selecting the appropriate printer. This will launch the **Printer Queue** window.

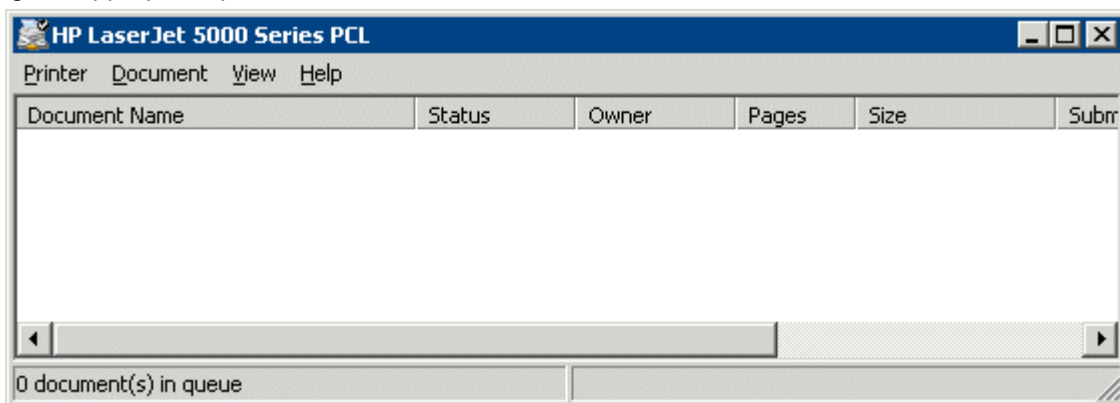

*Printer Queue window*

Select **Printer > Properties** to launch the **Printer Properties** page.

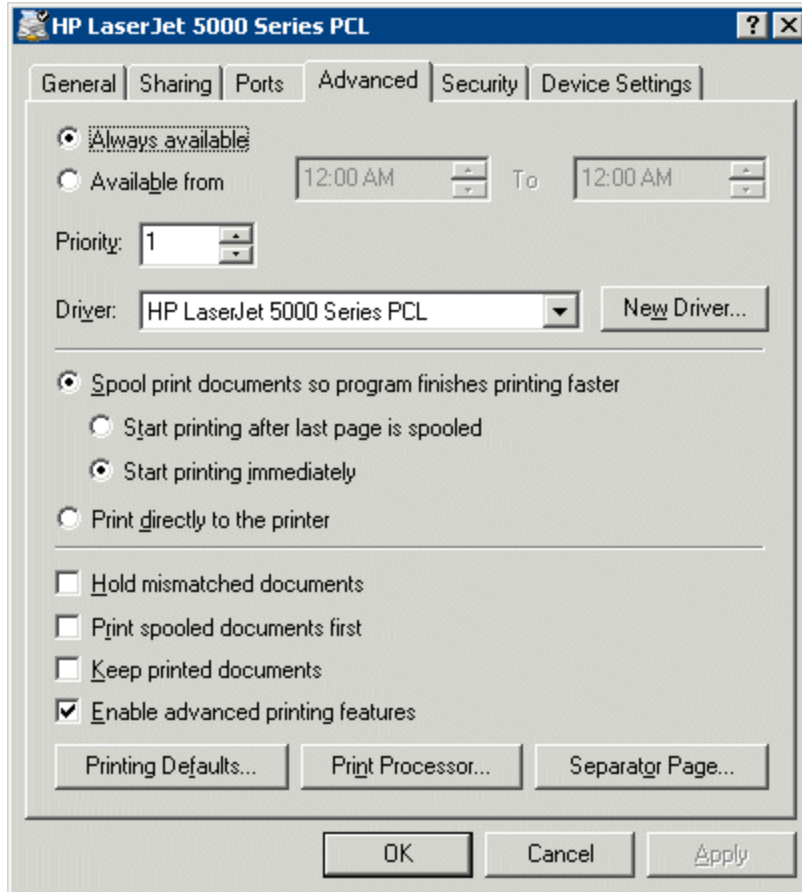

*Advanced Printer Properties*

The **Printer Property** page shows the Print Driver name on the **Advanced** tab. This is the name that needs to be entered into the Local Print Module.

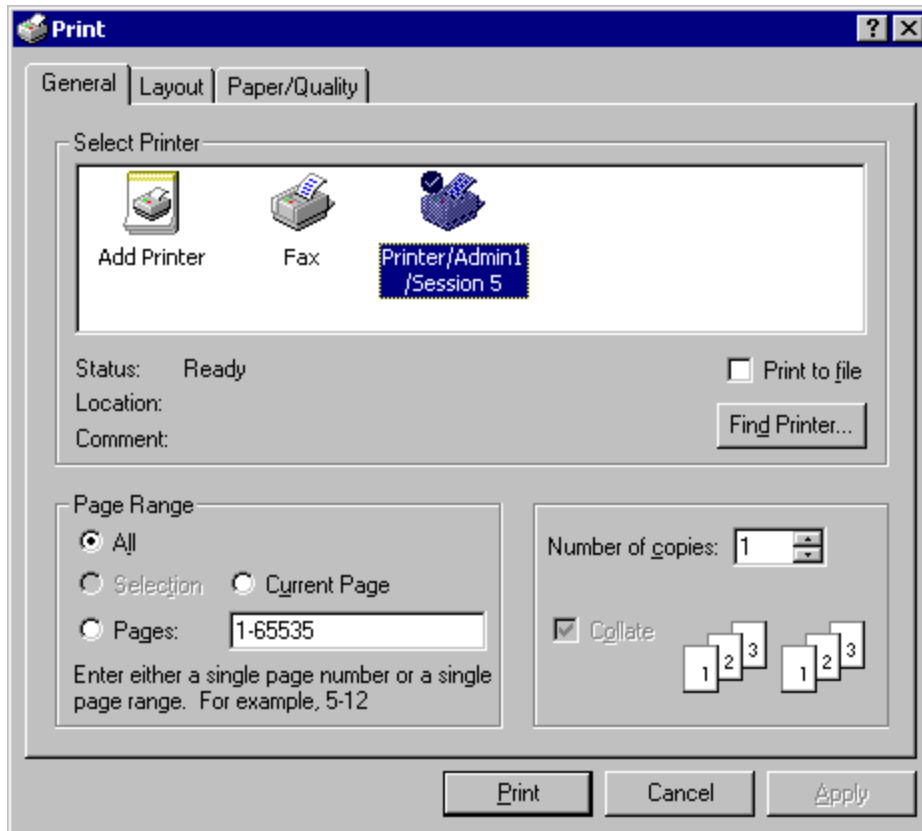

*Client Print Window*

When printing from the client, the printer will be displayed as **Printer/username/session number** as shown in the example.

## 14.9.4 MultiMonitor Module

One Thin Client, Multiple Monitors, Multiple Desktops  
with MultiMonitor

*MultiMonitor*

The **MultiMonitor Module** was introduced to allow MultiMonitor capable thin clients to be configured for use with MultiMonitor before MultiMonitor was integrated into ThinManager 3.1.

---

**Note:** This module provides primitive functionality compared to the integrated settings of ThinManager 3.1+ and is no longer used.

---

See MultiMonitor for details.

## 14.9.5 Redundant Ethernet Module

Some ThinManager Ready thin clients have two network ports. The Redundant Ethernet module allows the ThinManager Ready thin client to use both ports with one IP address and a single MAC address. The thin client will use the primary (LAN1) port under normal conditions. If this port, cable, or switch fails, the Redundant Ethernet module will allow the ThinManager Ready thin client to activate and switch to the backup (LAN2) port in a seamless fashion.

## 14.9.6 Terminal Shadow Module

This module needs to be installed in ThinManager but is not applied to a terminal. A terminal will automatically download this module if it is needed..

## 14.9.7 TermMon ActiveX Configuration Module

This configures the TermMon ActiveX control that collects terminal information and can perform terminal functions. It is listed as both a Miscellaneous Module and a TermSecure Module but is described in the TermSecure section.

See TermMon ActiveX Control for details.

## 14.9.8 Terminal Shadow Module

The Terminal Shadow module enables the Terminal-to-Terminal shadowing feature that was added in ThinManager 3.2. This module isn't added to a terminal but is automatically downloaded to terminals using terminal-to-terminal shadowing. This terminal needs to be available on ThinManager and is installed automatically to ThinManager when ThinManager 3.2+ is installed or ThinManager is updated to v3.2+.

## 14.9.9 Time Zone Redirection Module

The Time Zone Redirection Module allows a terminal to display local time when it is connected to a terminal server in another time zone.

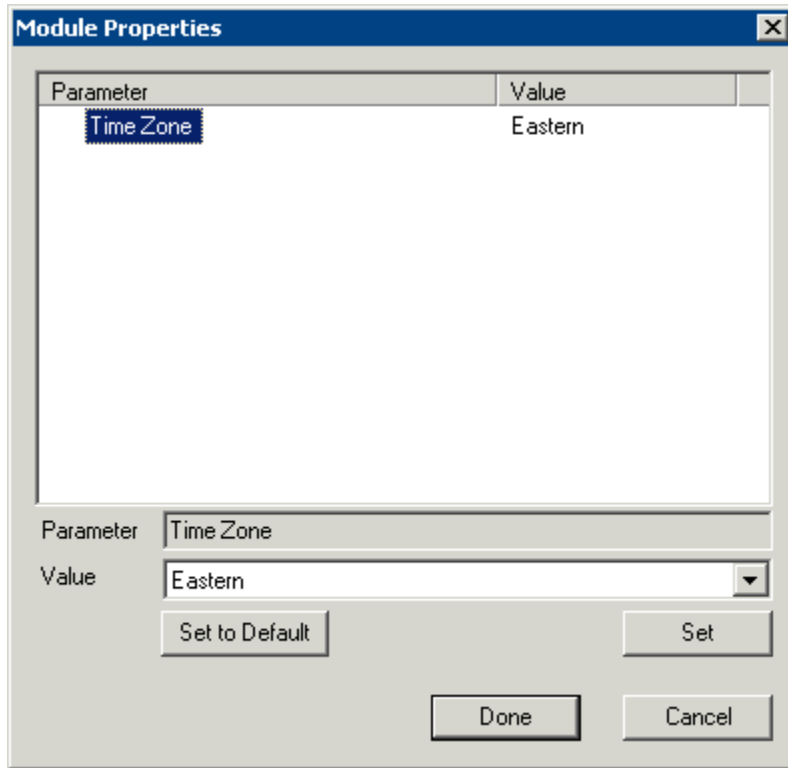

*Time Zone Module Properties*

- **Time Zone** - This parameter can be highlighted to activate the **Value** drop-down that contains time zones. Select the **Set** button to accept the changes.

Windows 2003 terminal servers need to have time zone redirection allowed in the Group Policy Console.

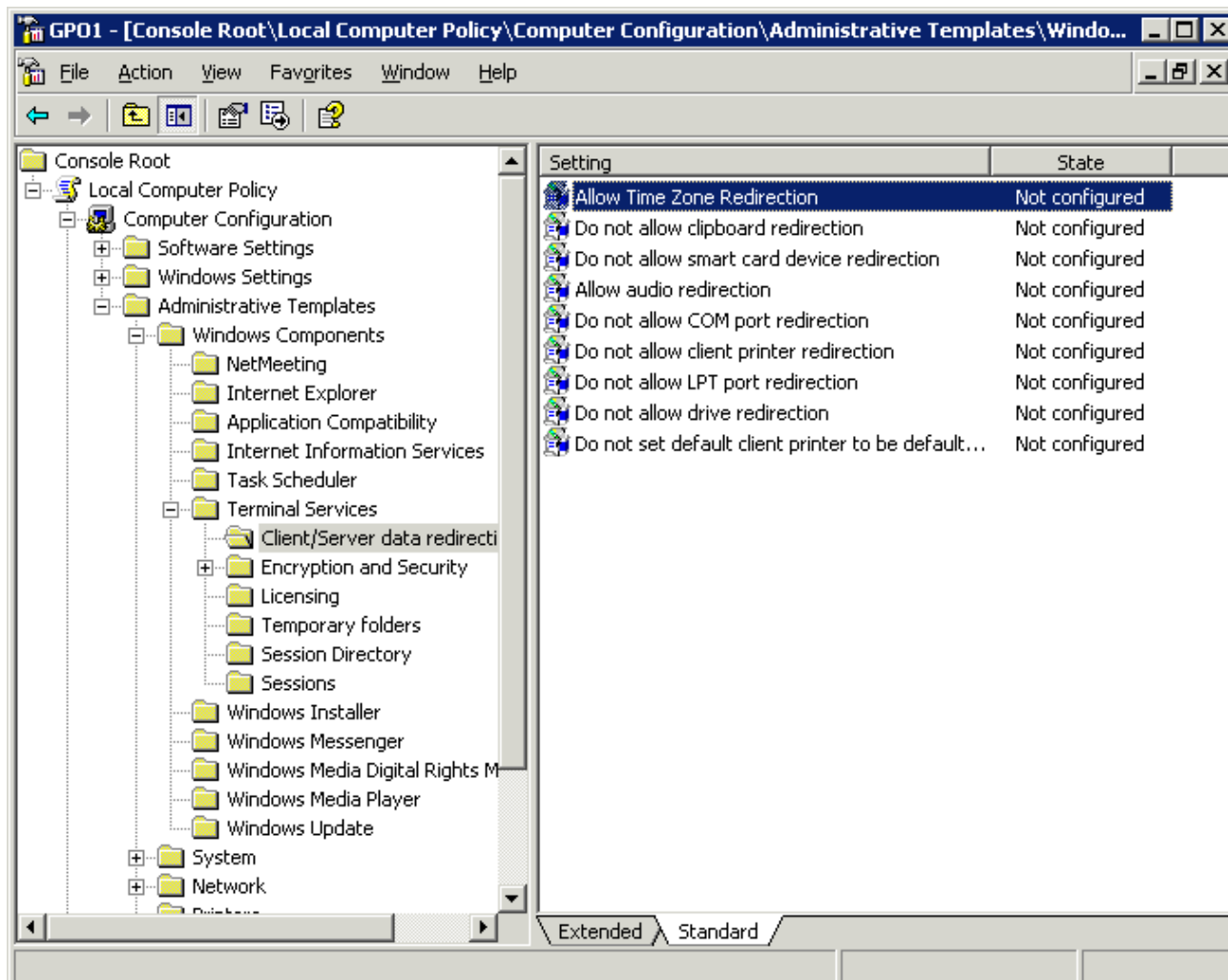

*Group Policy Console*

The Allow Time Zone Redirection policy is found under **Local Computer Policy\Computer Configuration\Administrative Templates\Windows Components\Terminal Services\Client/Server data redirection** folder of the Group Policy.

Please see Microsoft documentation for information on Group Policy.

### 14.9.10 User Override Module

The User Override Module is a temporary module that allowed users of ThinManager 3.1 to use the User Override function in Application Groups. It is no longer needed in ThinManager 3.2+.

See Display Client Override for the current method of User Override.

---

## 14.10 Mouse Modules

### 14.10.1 Mouse Configuration Module

The Mouse Configuration Module allows USB or PS/2 mice to be configured and allows the use of two mice. Configuration of mouse settings include:

- **Primary Mouse Type** - This setting allows both a PS/2 mouse and USB mouse to be used on a terminal. This setting will define which mouse is considered the primary mouse.
- **Mouse Protocol** - This value allows the selection of different protocols used by the mouse.
- **Scroll Mouse** - The value, when set to **Yes**, allows a scroll mouse to function on a terminal.
- **Acceleration Multiplier** - This value allows the mouse movement to be slowed down or sped up.
- **Acceleration Threshold (pixels)** - This value is the number of pixels a mouse must move before the acceleration multiplier takes effect.

These parameters can be changed by highlighting the parameter and choosing a new value in the **Value** dropdown box. Use the **Set** button to accept the new parameter value.

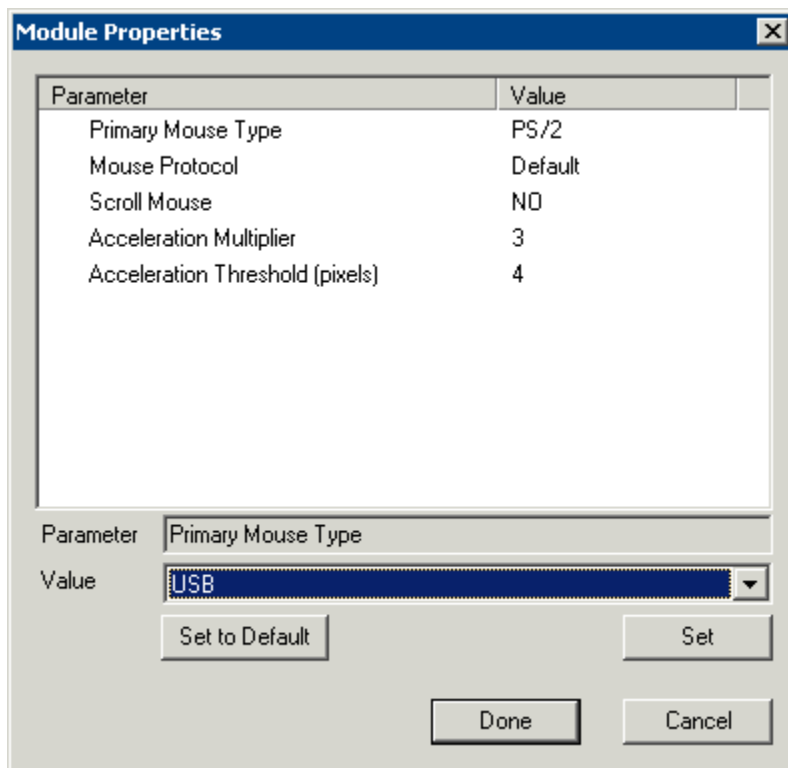

*Mouse Configuration Module*

ThinManager supports USB mice with the latest firmware. The **Mouse Configuration Module** allows configuration of USB mice.

A ThinManager Ready thin client can have both a USB and a PS/2 mouse installed. This module allows the selection of the primary mouse when using two mice.

## 14.10.2 PS/2 Mouse Module

The PS/2 Mouse Module is the forerunner of the Mouse Configuration Module. It allows the changing of PS/2 settings like mouse type, acceleration and threshold. All of these features are now available in the Mouse Configuration Module.

- **Mouse Type** - This value allows the selection of PS/2 or USB mouse type.
- **Scroll Mouse** - The value, when set to **Yes**, allows a scroll mouse to function on a terminal.
- **Acceleration Multiplier** - This value allows the mouse movement to be slowed down or sped up.
- **Acceleration Threshold (pixels)** - This value is the number of pixels a mouse must move before the acceleration multiplier takes effect.

## 14.10.3 Serial Mouse Driver

The Serial Mouse Driver allows a serial mouse to be used with ThinManager Ready thin clients.

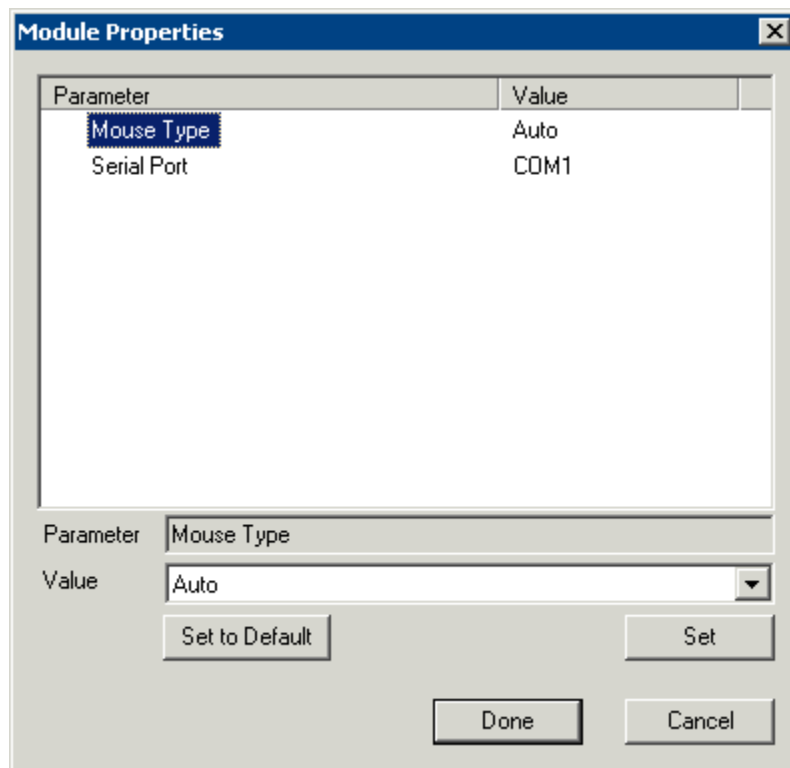

*Serial Mouse Module*

**Mouse Type** - This value defines what type of mouse is used.

**Serial Port** – Set this value to the serial port number used for the mouse.

## 14.10.4 Share Keyboard and Mouse Modules

The **Share Keyboard and Mouse** module allows several ThinManager Ready thin clients to be controlled with a single keyboard and mouse without the need of a KVM switch (Keyboard/Video/Mouse).

The **Share Keyboard and Mouse** has a **Master** module that is added to the controlling terminal, and a **Slave** module that is added to the dependent terminals.

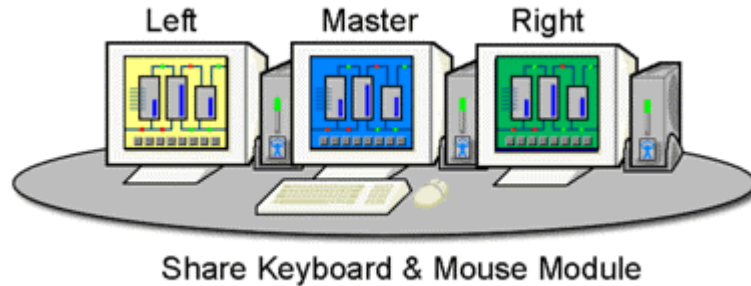

*Shared Keyboard and Mouse Layout*

The Share Keyboard and Mouse can be used by placing several monitors connected to ThinManager Ready thin clients side-by-side or top-to-bottom. The **Share Keyboard and Mouse Master module** is loaded on the center thin client. This module is configured by adding the IP addresses of the secondary slave thin clients. The other terminals receive the **Share Keyboard and Mouse Slave module**.

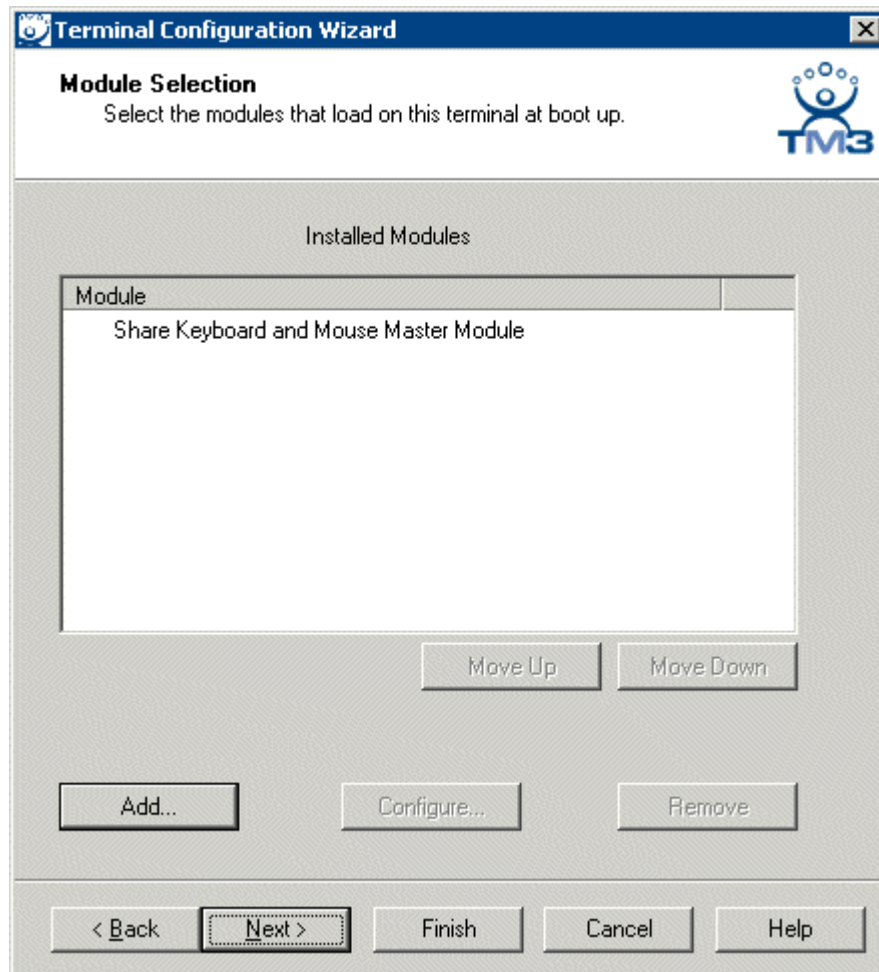

*Share Keyboard and Mouse Master Module*

Once the **Share Keyboard and Mouse Master Module** is added to a terminal, it can be configured by highlighting it in the **Installed Module** window and selecting the **Configure** button.

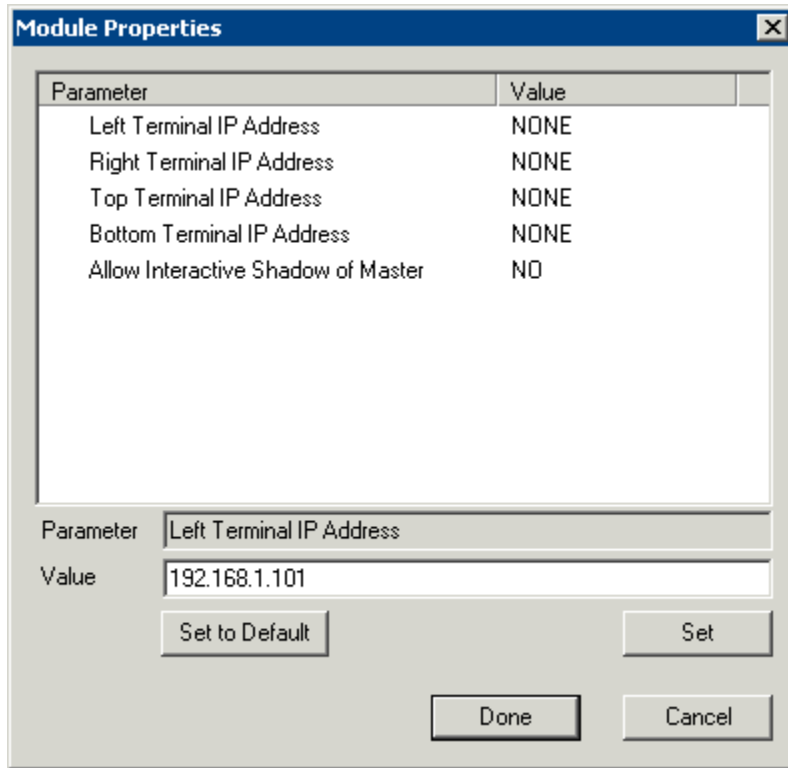

*Share Keyboard and Mouse Master Module Properties*

- **Left Terminal IP Address** - Enter the correct IP address for the Slave terminal on the left of the master terminal, if used, and select the **Set** button.
- **Right Terminal IP Address** - Enter the correct IP address for the Slave terminal on the right of the master terminal, if used, and select the **Set** button.
- **Top Terminal IP Address** - Enter the correct IP address for the Slave terminal on the top of the master terminal, if used, and select the **Set** button.
- **Bottom Terminal IP Address** - Enter the correct IP address for the Slave terminal on the bottom of the master terminal, if used, and select the **Set** button.
- **Allow Interactive Shadow of Master** - Normally a terminal with the master module loaded is blocked from interactive shadow. If you want to allow interactive shadowing on the master, highlight the **Allow Interactive Shadow of Master** parameter, select **Yes** from the **Value** drop-down, and select the **Set** button.

The **Share Keyboard and Mouse Slave module** is loaded on the secondary thin clients using the same methods as other modules are loaded.

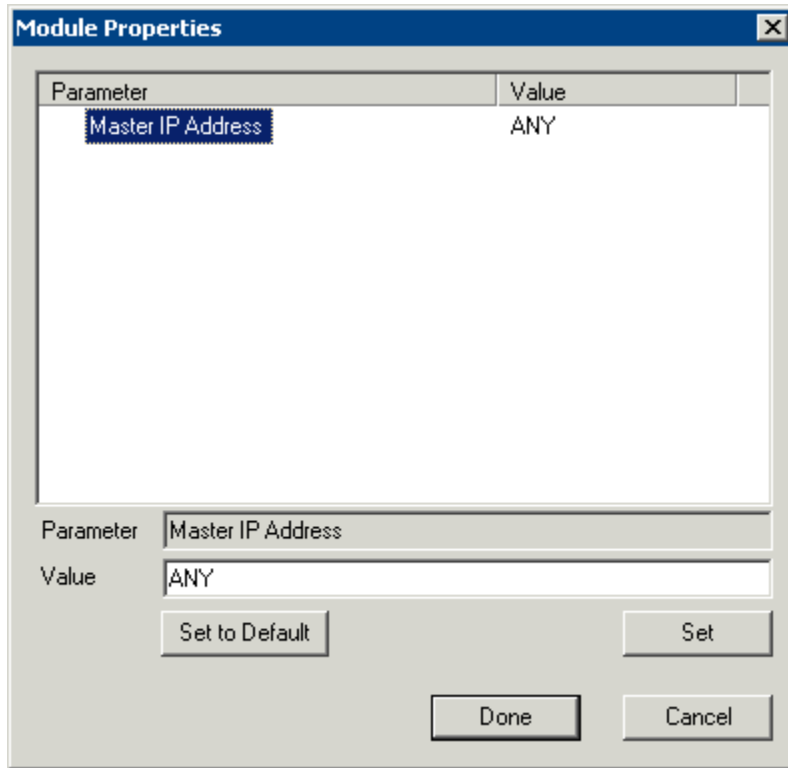

*Share Keyboard and Mouse Slave Module Properties*

- **Master IP Address** - This setting allows the slave module to be configured to connect to a specified master by entering the IP address of the master terminal and selecting the **Set** button.

Select the **Done** button when finished.

Once the ACP Enabled thin clients are booted, the mouse on the master thin client can be moved seamlessly into the other desktops. The keyboard will be active in whatever screen the mouse pointer is on.

This allows an operator to have control of several displays with only one keyboard and mouse. The mouse movement is seamless, allowing access to displays without switching.

---

**Note:** A Master Share Keyboard and Mouse session cannot be interactively shadowed in ThinManager unless it is configured to allow it.

---

The keyboards and mice for the slave thin clients can be left attached but stowed away until a multi-user configuration is needed.

The **Share Keyboard and Mouse Master module** is licensed for each master thin client. The **Share Keyboard and Mouse Slave module** is free. Each master module can have 1 to 4 slave units. Future releases will expand the number of slaves that the master can control.

---

## 14.11 RDP Modules

### 14.11.1 RDP Experience Module

The RDP Experience Module allows a session connected to a Windows 2003 terminal server with RDP to add features to the session.

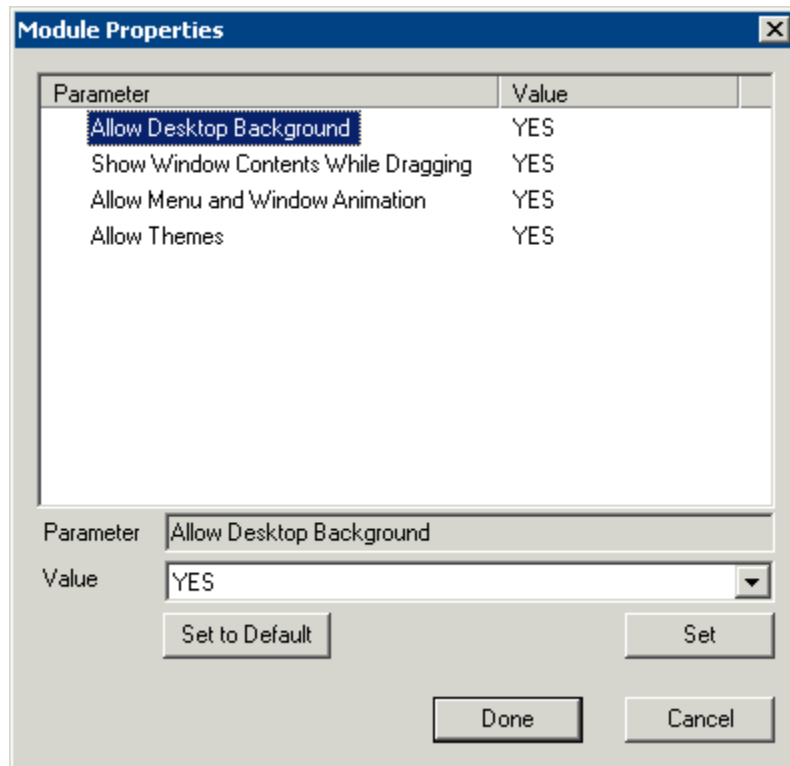

*RDP Experience Module Parameters*

The **RDP Experience Module** parameters are:

- **Allow Desktop Background** - This setting, if set to **Yes**, will allow a terminal to show a desktop background.
- **Show Window Contents While Dragging** - This setting, if set to **Yes**, will allow a terminal to show window contents while dragging.
- **Allow Menu and Window Animation** - This setting, if set to **Yes**, will allow a terminal to show window and menu animations.
- **Allow Themes** - This setting, if set to **Yes**, will allow a terminal to show a desktop Theme.

These features are only available with Windows 2003 Server. In order to use these features, they must be enabled by using the **Windows Group Policy Editor**. See Microsoft documentation for details.

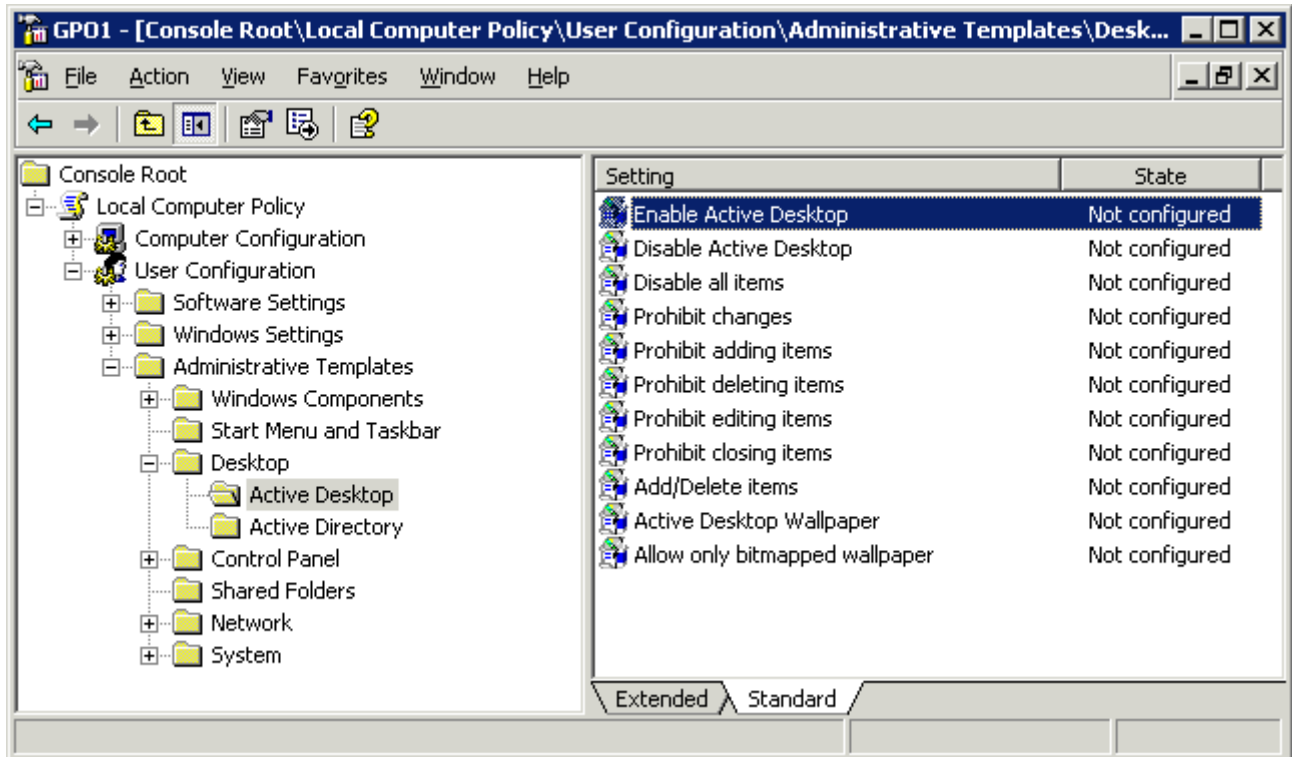

*Group Policy Console*

Windows 2003 adds a variety of features that can be accessed or denied by Windows Group Policies as shown in the example. Please consult Microsoft documentation for assistance with these features.

### 14.11.2 RDP Module for ThinManager v2.4 and Older

The **RDP Module for ThinManager v2.4 and Older** module is used to allow older versions of ThinManager to use RDP.

ThinManager didn't support RDP until the v2.4.1 release. Users with older versions of ThinManager can use the RDP client communication protocol with older versions of ThinManager by adding the RDP Module for ThinManager v2.4 and Older to the terminal and installing a ThinManager firmware that is v02.05.00 or later.

### 14.11.3 RDP Port Module

The **RDP Port Module** allows that port that RDP communicates to the terminal server to be changed from the default 3389 to another port.

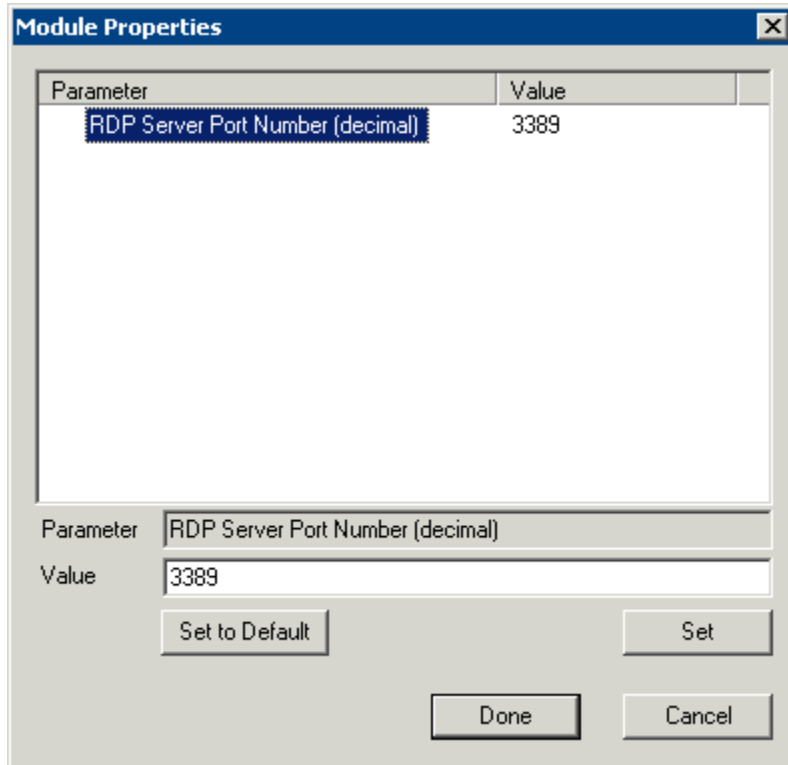

*RDP Port Module Parameters*

The RDP Port Module allows the port that RDP uses to be changed from the default 3389.

- **RDP Server Port Number (decimal)** - Enter the new port number for RDP in this value.

### 14.11.4 RDP Serial Port Redirection Module

The serial ports on a ThinManager Ready thin client can be remapped by adding the **RDP Serial Port Redirection module** to the thin client without additional configuration. Once the thin client is booted, the COM1 in the session will refer to the COM1 on the terminal, while the COM2 in the session will refer to the COM2 on the terminal. This function requires Windows 2003 to work.

Additionally the **COM Port Mapping** needs to be allowed. This is done on the **Terminal Services Configuration Console**. To open the Terminal Services Configuration Console in Windows 2003 select **Start > Administrative Tools > Terminal Services Configuration**.

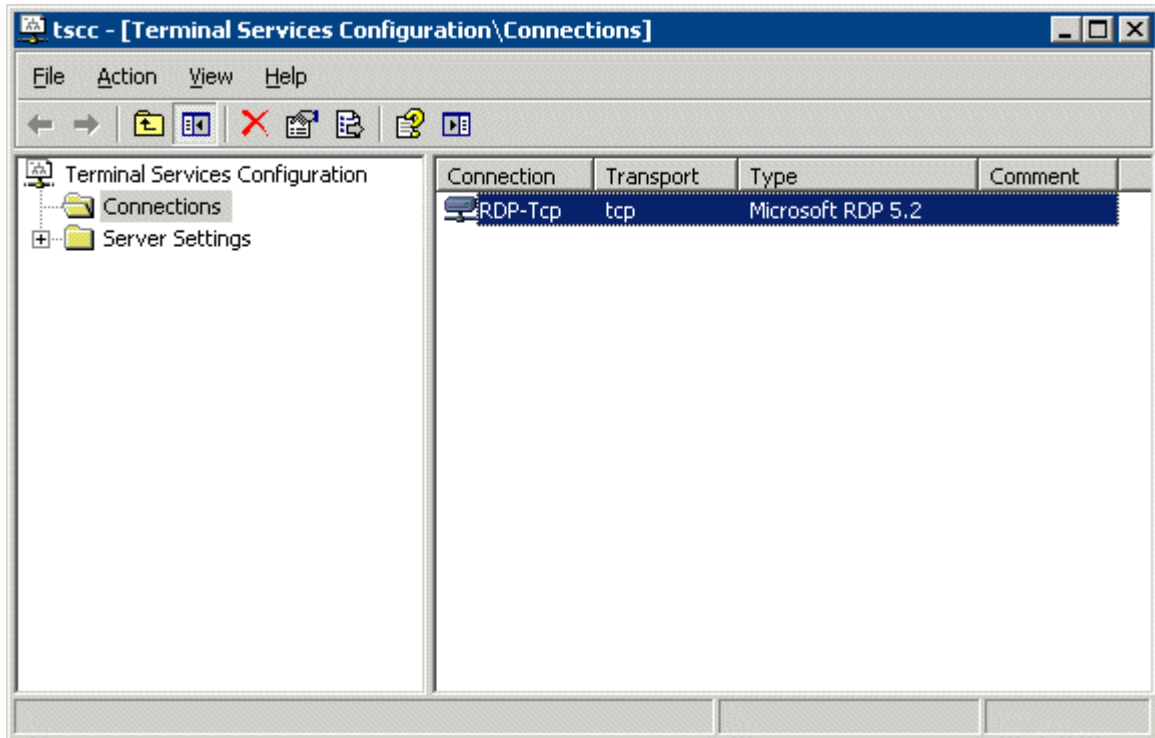

*Terminal Services Configuration Console*

Launch the **RDP-tcp Properties** page by highlighting the **Connections** folder in the tree pane and double-clicking the **RDP-tcp** in the right pane. This will launch the **RDP-tcp Properties** page.

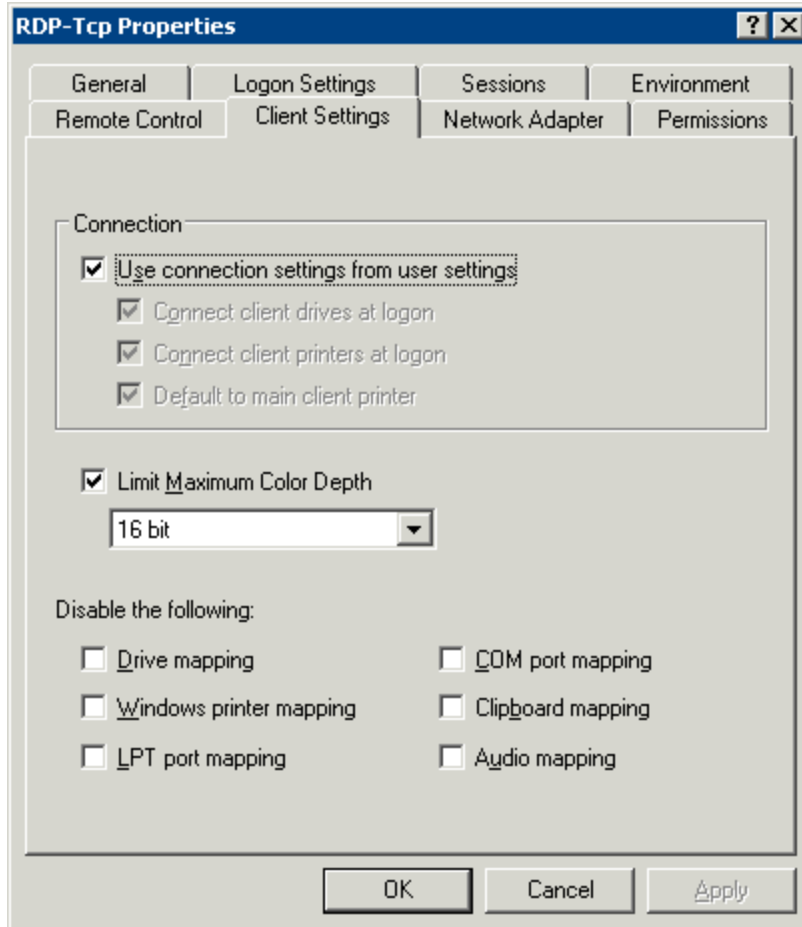

*COM Port Mapping Allowed*

The **Com port mapping** checkbox must be unselected to allow the **RDP Serial Port module** to function on the Windows 2003 terminal server.

### 14.11.5 RDP Session IP Module

The **RDP Session IP Module** allows a terminal to use an alias IP address for a specific Application Group session.

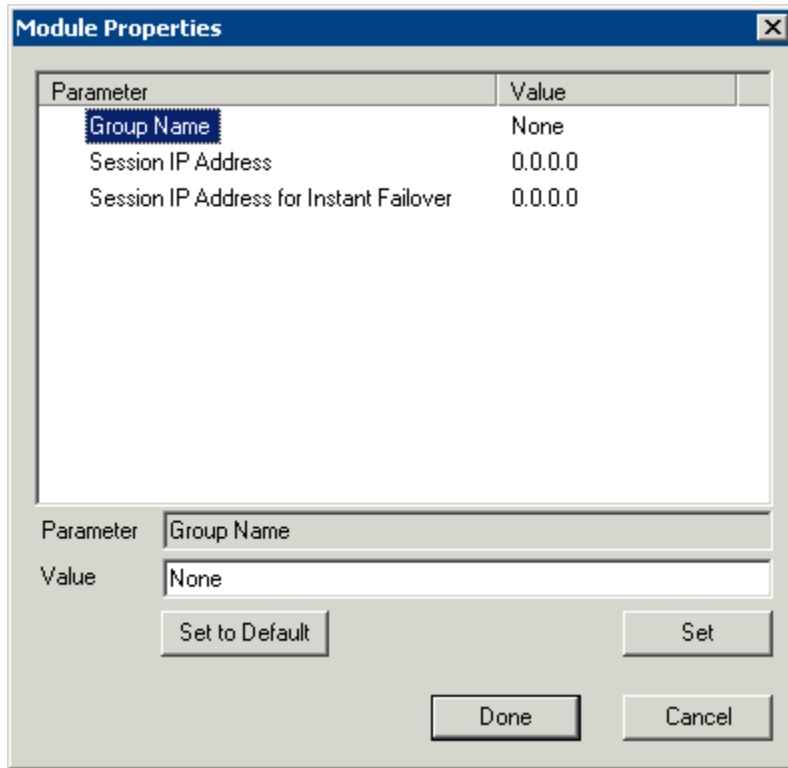

*RDP Session IP Module*

The RDP Session IP module has three settings:

- **Group Name** – This specifies the Application Group to use.
- **Session IP Address** – This is the IP address to use as the alias.
- **Session IP Address for Instant Failover** – This is the IP address to use for a backup session if the Application Group is configured to use Instant Failover.

---

## 14.12 Screen Saver Modules

### 14.12.1 MultiSession Screen Saver Module

The **MultiSession Screen Saver Module** is a screen saver for use on terminals configured with MultiSession. See MultiSession Overview for details.

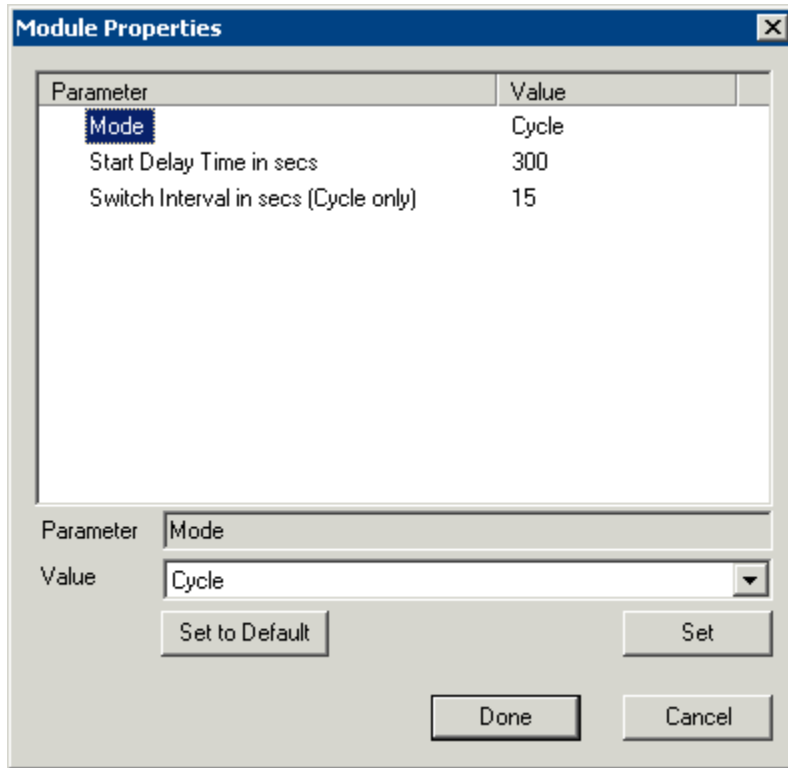

*MultiSession Screen Saver Module Parameters*

The **MultiSession Screen Saver Module** has two modes. It can be set to cycle through the MultiSession windows when the terminal is inactive, or it can be set to return to the main MultiSession screen when the terminal is inactive.

The parameters are:

- **Mode** - The **Cyclic** mode will switch between all active sessions on the terminal. The **GotoFirstGroup** mode will switch the terminal to the main session when it is inactive.
- **Start Delay Time in secs** - This is the number of seconds of inactivity that the terminal will allow before starting the screen saver.
- **Switch Interval in secs (Cyclic only)** - This is the number of seconds that the terminal will display each session when using the Cyclic mode.

## 14.12.2 Screen Saver Module

**Screen Saver Module** is a module that loads a screen saver on the client. The screen saver will run when the terminal is idle to protect the monitor. Since the screen saver runs on the client, it saves CPU resources on the terminal server.

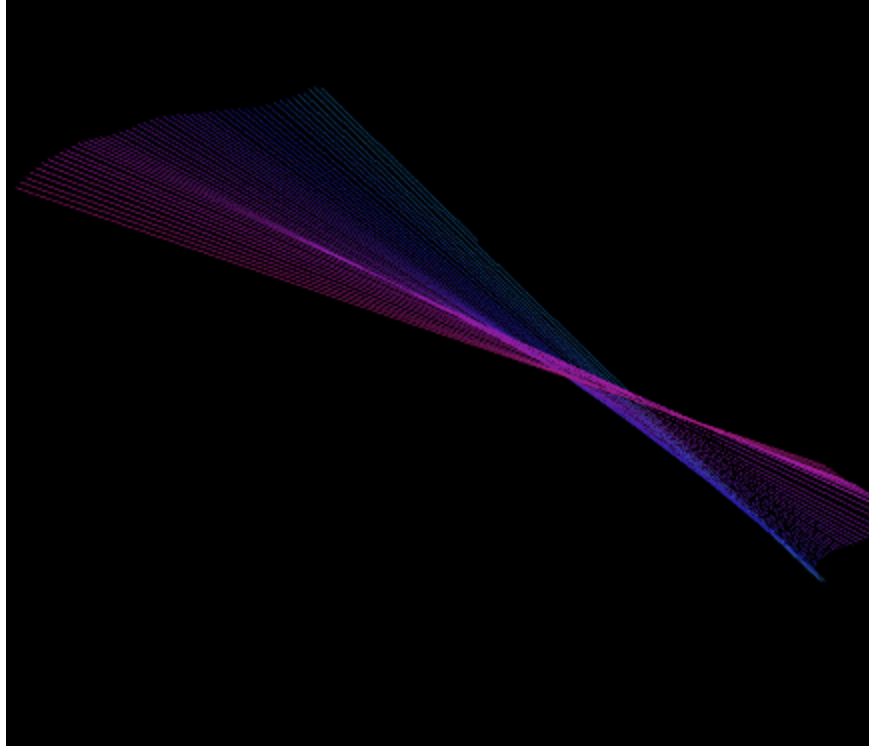

*Screen Saver on Thin Client*

Parameter	Value
Screen Saver	BlankScreen
Wait Time in Minutes	30
Use Disable Time Period	NO
Disable Start Hour (0-23)	0
Disable End Hour (0-23)	0
Force Off when Start Hour Reached	NO

Parameter:

Value:

*MultiSession Screen Saver Module Parameters*

The Screen Saver Module configuration includes:

- **Screen Saver** - the graphic that is displayed when the screen saver is active.
- **Wait Time in Minutes** - the length of time that the terminal needs to be idle before the screen saver starts.
- **Use Disable Time Period** - the screen saver can be set to be disabled, or unavailable during a time block. This could be used to prevent the screen saver from running during normal business hours.
  - **Disable Start Time (0-23)** - This sets the start of the disabled time block. 0 is Midnight and 23 is 11:00 p.m.
  - **Disable End Time (0-23)** - This sets the end of the disabled time block. 0 is Midnight and 23 is 11:00 p.m.
  - **Force Off when Start Hour is Reached** - If set to **Yes**, this will turn the screen saver off when the **Disable End Time** is reached.

---

## 14.13 Sound Modules

The use of sound from a ThinManager Ready thin client requires four things:

- ThinManager Ready hardware with a Line Out plug
- An amplified speaker
- The appropriate sound module
- Either a Windows 2003 Server terminal server or Citrix server-side software.

Plug the speaker(s) into the Line Out plug on the terminal, add the module, and connect to the terminal server.

---

**Note:** Some thin clients, like the Advantech PCM-5820, may require that a sound harness be plugged into the motherboard.

---

Current sound modules include:

- Advantech ARK-3380 Sound Driver
- Advantech PCM-5820 Sound Driver
- Advantech PCM-9372 Sound Driver
- Advantech UNO-2053E Sound Driver
- Allen-Bradley VersaView 200R Sound Driver
- Arista 5824-ACP Sound Driver
- Arista 6824-ACP Sound Driver
- Arista 7824-ACP Sound Driver
- Arista AP-3200 Sound Driver
- Arista BoxPC-201H Sound Driver
- Arista BoxPC-240 Sound Driver
- DC\_30\_100 Sound Driver
- DC\_40\_100 Sound Driver

- Gigabyte TA3LB Sound Driver
- NTA-6020 Sound Driver
- TC3000 Sound Driver
- TC3500 Sound Driver
- TeleVideo TC7X30 Sound Driver
- Xycom XA1300 Sound Driver

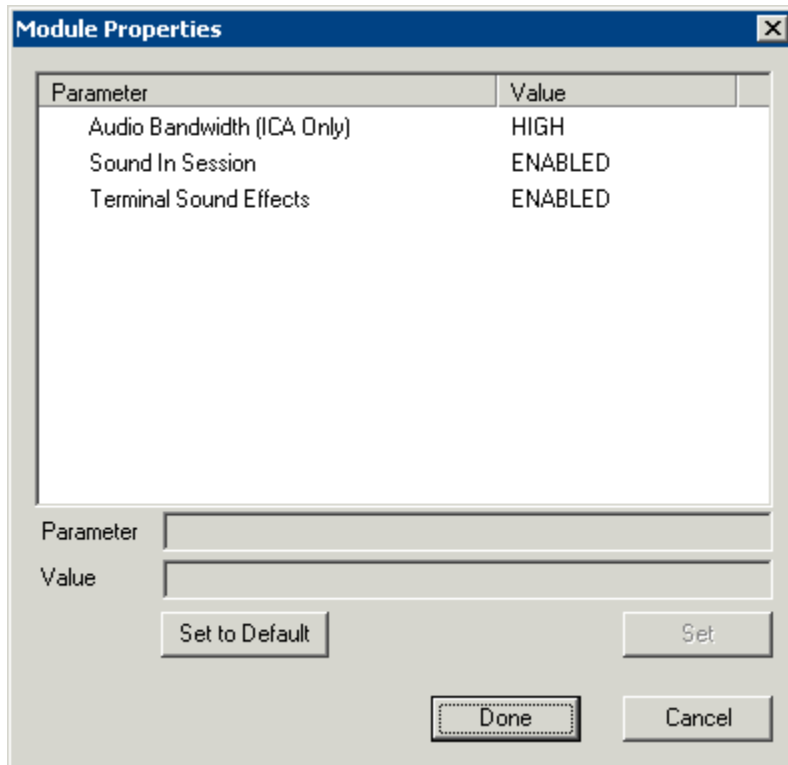

Sound Module Parameters

These Sound modules have several settings:

- **Audio Bandwidth (ICA Only)** - This parameter can be set to *Low*, *Medium*, or *High* bandwidth when using Citrix ICA.
- **Sound in Session** - This setting, when set to **Enabled**, will allow sound generated within the session to be played through the terminal. When this is set to **Disabled** the session sounds will be turned off but system sounds will still be generated during TermSecure login for audio feedback during the login process.
- **Terminal Sound Effects** - This setting, when set to **Enabled**, will allow terminal sound effects like TermSecure login sounds on the terminal.

---

## 14.14 TermSecure Modules

### 14.14.1 RF Ideas pcProx Module

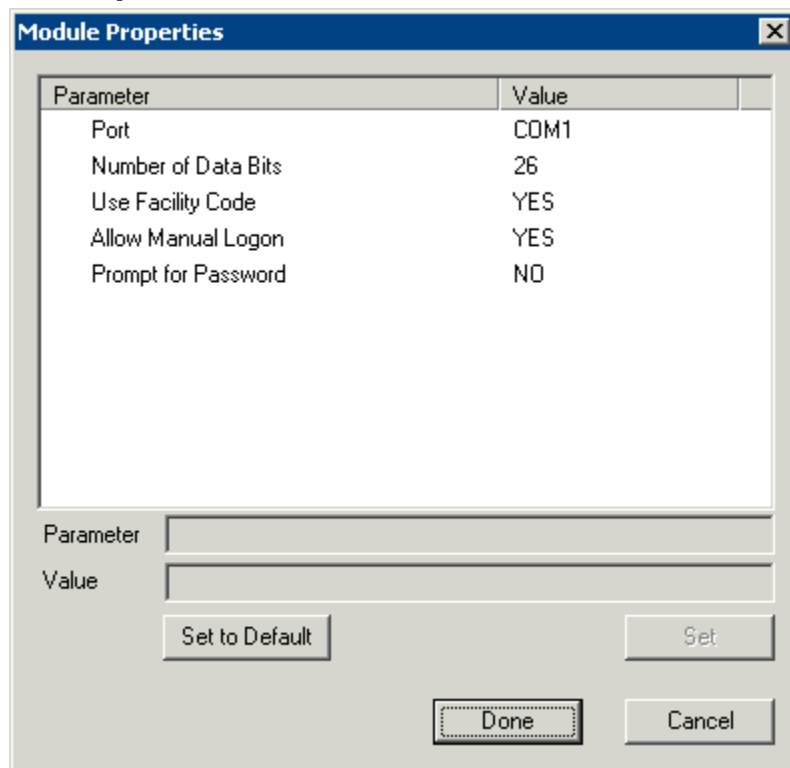

*RF Ideas pcProx Module Parameters*

The **RF Ideas pcProx Module** allows a terminal to use RF Ideas pcProx cards as TermSecure ID cards. The parameters are:

- **Port** - This selects the port that the RF Ideas pcProx card reader is installed.
- **Number of Data Bits** – Different cards use different numbers of data bits in their format. This sets the number of data bits to match that used by the card as an identifier. The choices are **26**, **37**, or **Raw**.
- **Use Facility Code** - This value, when set to **Yes**, will require the addition of the card's Facility Code to the Card / Badge ID number.
- **Allow Manual Login** - This, when set to **Yes**, will allow a TermSecure user to log into a terminal without a TermSecure ID device. If set to **No**, TermSecure users must use a TermSecure ID device to log in.
- **Prompt for Password** - This, when set to **Yes**, will require a TermSecure to enter their password for access, even if the password is configured in ThinManager.

See Card and Badge Configuration for a TermSecure User for details.

### 14.14.2 TermMon ActiveX Configuration

This configures the TermMon ActiveX control that collects terminal information and can perform terminal functions.

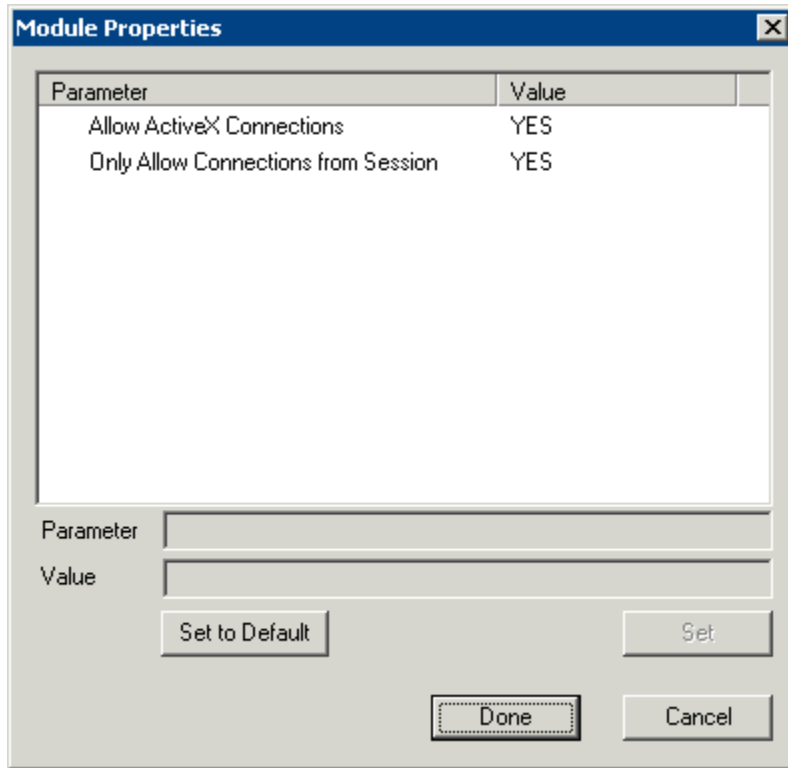

*TermMon ActiveX Module Parameters*

Normally the TermMon ActiveX, when registered on a terminal server, allows a terminal server session to communicate with its terminal and act upon it without the need of the TermMon ActiveX module. The TermMon ActiveX module can be added to the terminal configuration to either deny the default terminal server to terminal access or to allow access to other sessions and PCs.

- **Allow ActiveX Connections** - This value, when set to **Yes**, will allow the ActiveX control to function. Setting this value to **No** will prevent any ActiveX communication to the terminal, including the default terminal server to terminal access.
- **Only Allow Connections from Session** - This value, when set to **Yes**, will allow other terminal server sessions and PCs to communicate to the terminal with the ActiveX functions. If set to **No**, the only communication allowed is between the terminal and a session on the terminal server belonging to the terminal, providing that the **Allow ActiveX Connections** is set to **Yes**.

See TermMon ActiveX Control for details.

### 14.14.3 USB Flash Drive Module

The USB Flash Drive Module can be used to allow USB flash drives to be used as TermSecure ID devices. It is also listed under Local Storage modules.

See USB Flash Drive Module in the Local Storage Modules for details.

### 14.14.4 Wavetrend Tag Reader

The **Wavetrend Tag Reader Module** allows a terminal to use Wavetrend RFID cards as TermSecure ID cards. This allows a user to login through TermSecure when they approach the terminal and logs them out when they leave the area. The distance required to login and log out are configurable in the module.

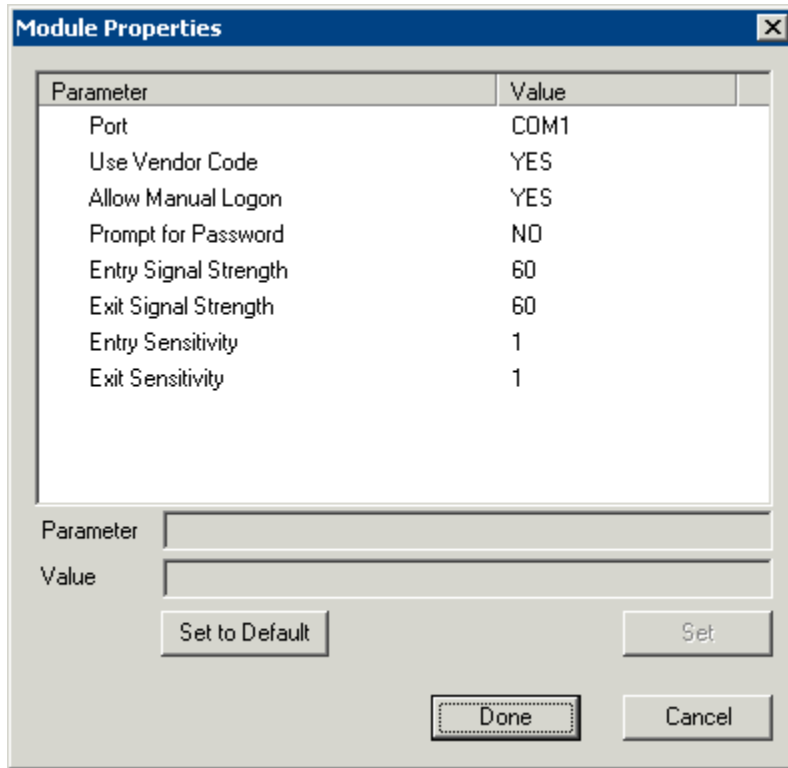

*Wavetrend Tag Reader Module Parameters*

The parameters are:

**Port** - The WaveTrend Tag Reader Module connects to a ThinManager Ready thin client through the serial port. The **Port** setting specifies which COM Port the reader is attached to.

**Use Vendor Code** - This, if set to **YES**, includes the vendor code as part of the identifier number.

**Allow Manual Login** - If set to **YES**, this allows a TermSecure User to use the hotkey to initiate logins, or the device. If set to **NO**, it will force a TermSecure User to use a device to login.

**Prompt for Password** - **NO** allows the device to login without a password. **YES** forces every TermSecure User to enter a password after using the device.

**Entry Signal Strength** - The signal strength required to register the card as in range.

**Exit Signal Strength** - The signal strength required to register the card as out of range.

**Entry Sensitivity** - The number of reads above the Entry Signal Strength reads that are required to register as "Entered".

**Exit Sensitivity** - The number of reads below the Exit Signal Strength that are required to register as "Exited".

## 14.15 Touch Screen Modules

- Arista ARP-16XXXAP-ACP Touch Screen Driver
- CarrollTouch Touch Screen Driver
- Contec Touch Screen Driver
- DMC Touch Screen Driver

- Dynapro Touch Screen Driver
- Elographics Touch Screen Driver
- Gunze AHL Touch Screen Driver
- Hampshire TSHARC Touch Screen Driver
- MicroTouch Touch Screen Driver
- Panjit TouchhSet Touch Screen Driver
- PenMount Touch Screen Driver
- Ronics Touch Screen Driver
- Touch Control Touch Screen Driver
- Touch International IR Touch Screen Driver
- USB Touch Screen Driver
- Xycom 33XX Touch Screen Driver

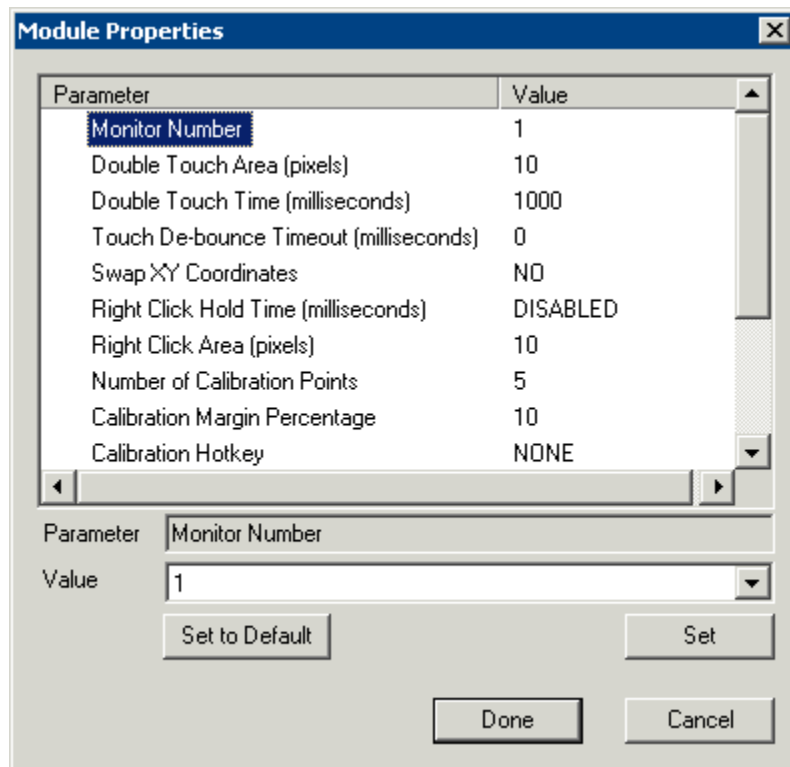

*Touch Screen Parameters*

Some, but not all, touch screen modules have parameters that can be modified. These may include:

#### **Connection**

- **Connection Type** – Sets whether the touch screen uses Serial or USB to connect.
- **Port or Port (Serial Only)** – Sets the COM port that a serial touch screen is connected to.
- **Baud Rate** - Sets the speed used for communication between the terminal and the touch screen on some serial touch screens.

- **Monitor Number** – Used to specify which monitor in a MultiMonitor scheme will use for the touch screen. MultiMonitor thin clients with multiple touch screens will need a module loaded for each touch screen used.
- **Controller Type** - Sets the model of touch screen controller on some touch screens.

### Calibration

- **Number of Calibration Points** – This sets the number of calibration points that the calibration program uses during the calibration process.
- **Calibration Margin Percentage** – This sets the distance from the edge of the screen that the calibration points are displayed.
- **Calibration Hotkey** – This allows a function key to be set as a hotkey so that the calibration can be launched from a keyboard.
- **Calibration Hotkey Modifier**– This setting adds **CTL or ALT** to the hotkey to launch the calibration from the keyboard, if desired.
- **Calibration Touch Down Time (seconds)** – This setting, when enabled, will launch the calibration program when the screen is touched and held for the assigned number of seconds. This cannot be used with the **Right Click Hold Time**.
- **Calibration (entered automatically)** – This is set automatically by machine. These are the values set during the calibration process.
- **Orientation (entered automatically)** - This is set automatically by machine. Used at the direction of Tech Support in error correction.
- **Swap XY Coordinates** – If X and Y are reversed, this setting will correct the orientation.

### Touch Settings

- **Double Touch Area (pixels)** – This sets the size of the area that a second touch will register as a double touch.
- **Double Touch Time (milliseconds)** - The amount of time between touches that qualifies as a double touch.
- **Touch De-Bounce Timeout** - a time interval used to prevent a single touch from being registered as multiple touches.

### Right Click

- **Right Click Hold Time (milliseconds)** - This setting, when enabled, will treat a touch that is held for the assigned number of seconds as a **Right Click** of the mouse. This cannot be used with the **Calibration Touch Down Time**.
- **Right Click Area (pixels)** - This sets the size of the area that a second touch will register as a right click.

## 14.15.1 USB Touch Screen Driver Module

The USB Touch Screen Driver Module is designed to be used by any touch screen that uses a USB connection to the ThinManager Ready thin client.

---

## 14.16 Video Driver Modules

The method of downloading video drivers was changed in ThinManager 3.0. In previous versions all of the video drivers were contained in the firmware and were downloaded at boot. In v3.0 the video was split out of the firmware and each thin client will only download the video driver that it needs.

One does not need to add the video module to the terminal but only needs to have the video module installed in ThinManager to make it available. As each terminal connects to ThinManager it will download the correct module.

These modules are normally installed with ThinManager. See [Installing a Module](#) to see how to update or add new modules.

The current video driver list includes:

- AMD Geode Video Driver
- Core Video Driver
- Geode Video Driver
- Intel i8XX Video Driver
- Intel i8XX//i9XX Video Driver
- Legacy Video Driver
- MultiMonitor Video Driver
- S3 Savage Video Driver
- VIA CLE266 Video Driver
- VIA Unichrome Video Driver

---

**Note:** Users with ThinManager 2.6 and earlier may need to add the individual video module to the terminal if using certain models of ThinManager Ready thin clients. This doesn't apply to ThinManager 3.0 and later. See <http://www.thinmanager.com/support/downloads.shtml> for details.

---

---

## 14.17 Advanced Modules

Advanced Modules are modules that are rarely used because they address a limited specific issue and are not needed in normal configurations. These include the Core Video Modules, Legacy Video Module, ICA Client Modules, and Instant Failover Module.

These modules are hidden unless the **Show Advanced Module** checkbox is selected on the **Attach Modules to Terminals** window.

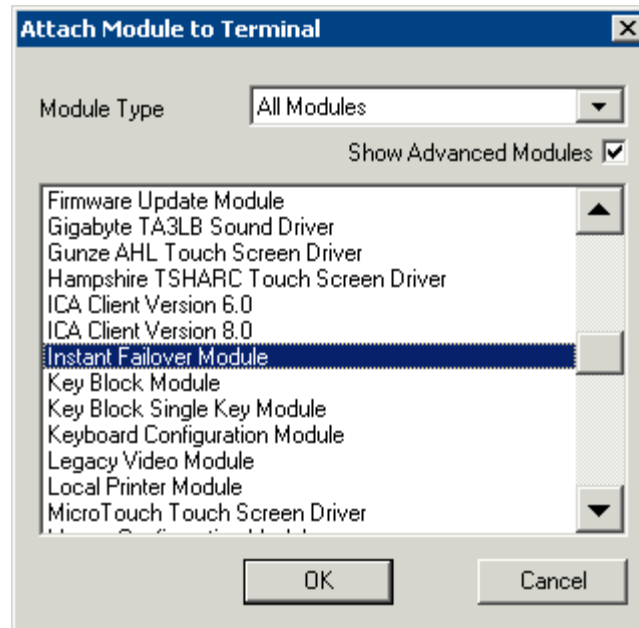

*Advanced Module -Instant Failover*

### 14.17.1 ICA Client Version 6.0/ ICA Client Version 8.0

The **ICA Client Module Client Version 8.0** is a module is not added to terminals but needs to be installed in ThinManager for terminals using the ICA protocol. If a terminal is configured to use the ICA client communication protocol on the **Terminal Server Specification** page of the **Terminal Configuration Wizard**, the terminal will automatically download the v8.0 module to enable ICA functionality.

If a user wants to use the 6.0 version of the ICA protocol they will need to add the **ICA Client Module Client Version 6.0** to the terminal.

### 14.17.2 Instant Failover Module

The **Instant Failover Module** is to be used only with terminal configurations that use the legacy “Individual Terminal Servers” method instead of the preferred Display Clients method.

Since the use of Display Clients is a preferred method of getting terminal services sessions over using the legacy “Individual Terminal Servers” the module is hidden from view unless the Show Advanced Modules checkbox is selected.

Instant Failover allows a terminal to connect to a session on two terminal servers. Both sessions are active but only one is displayed. If the first terminal server fails, the second session is immediately displayed, eliminating any downtime due to terminal server failure. See Instant Failover for details.

---

**Note:** The Instant Failover Module is only used with terminals using Individual Terminal Servers. (See Terminal Server Specification Page).

Terminals using Application Groups use a checkbox to enable Instant Failover. (See Instant Failover with Terminal Services Display Clients).

**Do not use this module while using Application Groups.**

---

The Instant Failover function requires an Instant Failover license for each terminal that uses it.

### 14.17.2.1 Instant Failover Configuration When Using Individual Terminal Servers

The ThinManager Ready thin client cascades both sessions, with the primary in front. You cannot see the secondary session as it is hidden in back. There is an option that allows one to switch between sessions with a hot key.

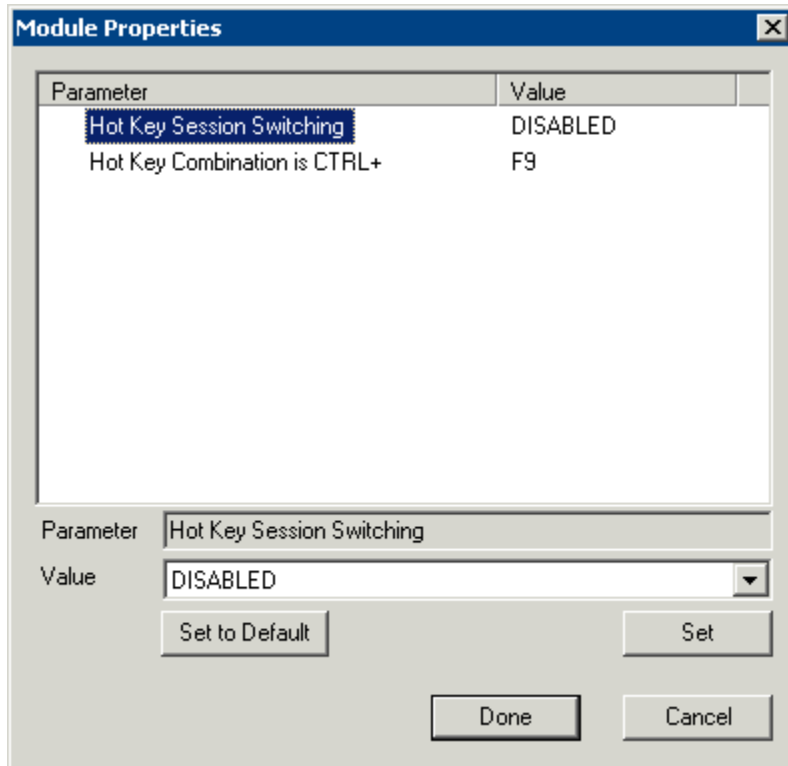

*Instant Failover Module Properties*

- **Hot Key Session Switching** - If this parameter is set to **Enabled**, the hot key combination will allow the toggling between sessions.
- **Hotkey Combination is CTRL+** - The value of the hot key is defaulted to **CTRL+F9** but can be assigned to any function key.

### 14.17.2.2 Advanced Video Modules

The Core Video Module, Core Video2 Module, and Legacy Video Module do not need to be added to a terminal but need to be installed in ThinManager. The terminal will download it if needed. These modules are installed during ThinManager installation so should not be a concern.

# 15 Citrix ICA

ACP ThinManager supports two client/server communication protocols, the Microsoft® RDP and the Citrix ICA. Terminals and Display Clients can be configured to use one or the other with a simple radio button.

## 15.1 Terminals Using Display Clients with ICA

If a terminal is using the display clients to receive applications then Terminal Services Display Clients can be configured to use the ICA protocol. These display clients will show up in the Available Display Clients list on the Display Client Selection Page.

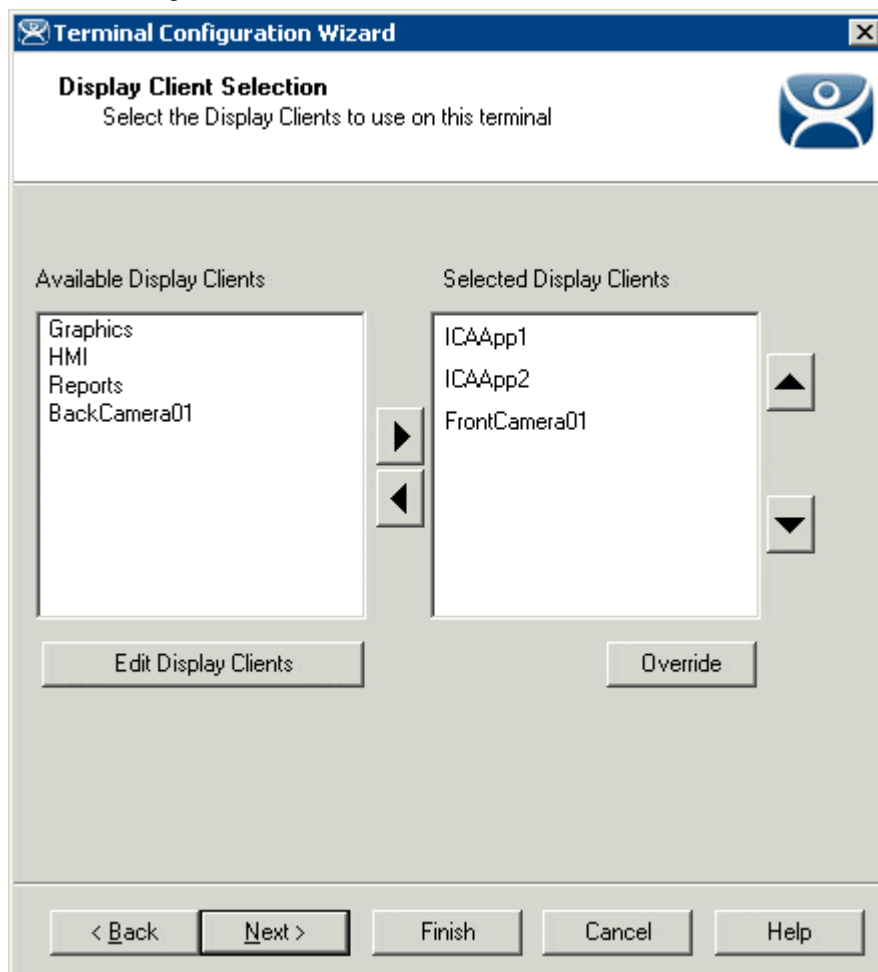

Select the desired Display Clients from the Available Display Clients list and move them to the Selected Display Clients list. The terminal will use the Display Clients selected, both RDP and ICA.

## 15.2 Display Client Configuration Wizard

A Display Client can be configured to use the ICA protocol on the **Terminal Services Display Client Type** page of the **Display Client Configuration Wizard**.

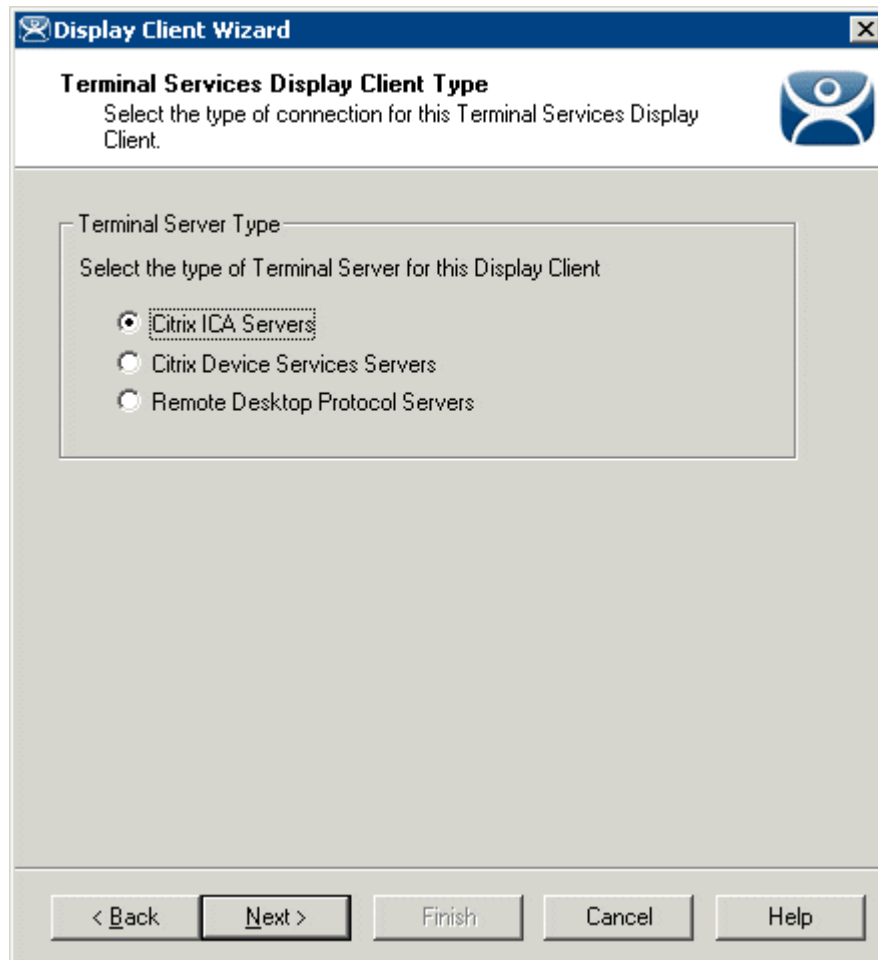

Terminal Services Display Client Type Page

**Importance of Page:** Configures the Display Client to use the Citrix ICA Protocol

**Settings:**

- **Citrix ICA Servers** – This allows the Display Client to use the Citrix ICA as its protocol.
- **Citrix Device Services Servers** – This allows the Display Client to use archaic Device Services Servers.
- **Remote Desktop Protocol Servers** – This uses the default Microsoft © RDP as its protocol.

**Why Change from Default Settings:** You need to select the **Citrix ICA Servers** to use the ICA protocol. Select **Next** to continue.

### 15.2.1.1 Citrix ICA Page

Citrix ICA Page

**Importance of Page:** Configures the Citrix Settings

**Settings:**

- **Encryption Level** – This drop-down sets the Citrix encryption level.

**Fields:**

- **ICA Browser Address** – Entering the ICA browser address aids in connection across routers, subnets, and domains.
- **Enter the name of a Published Application** - This field allows the desired published application to be designated when the **Use a Citrix Published Application** checkbox is selected.

**Checkbox:**

- **Use a Citrix Published Application** – This checkbox, if selected, will allow usage of Citrix Published Applications to deploy programs to the thin client.

**Why Change from Default Settings:** Check the **Use a Citrix Published Application** checkbox and enter the published application in the **Enter the name of a Published Application** field to use an ICA published app..

This finishes the wizard, graying out the **Next** button and activating the **Finish** button.

---

**Note:** Published Application should have a continuous name and not contain spaces.

---

If the Display Client is using a Citrix Published Application the wizard will finish with this page.

If the Display Client is not using Citrix Published Application the wizard will continue to allow the selection of Terminal Servers that are configured to use the ICA protocol. See the Terminal Server Capabilities Page for details.

## 15.2.2 Terminal Using Citrix and Individual Terminal Servers

The **Terminal Connection Type** page of the **Terminal Configuration Wizard** allows the selection of the desired Client Communication Protocol on terminals is using the legacy “Individual Terminal Servers” instead of the preferred Display Client method,

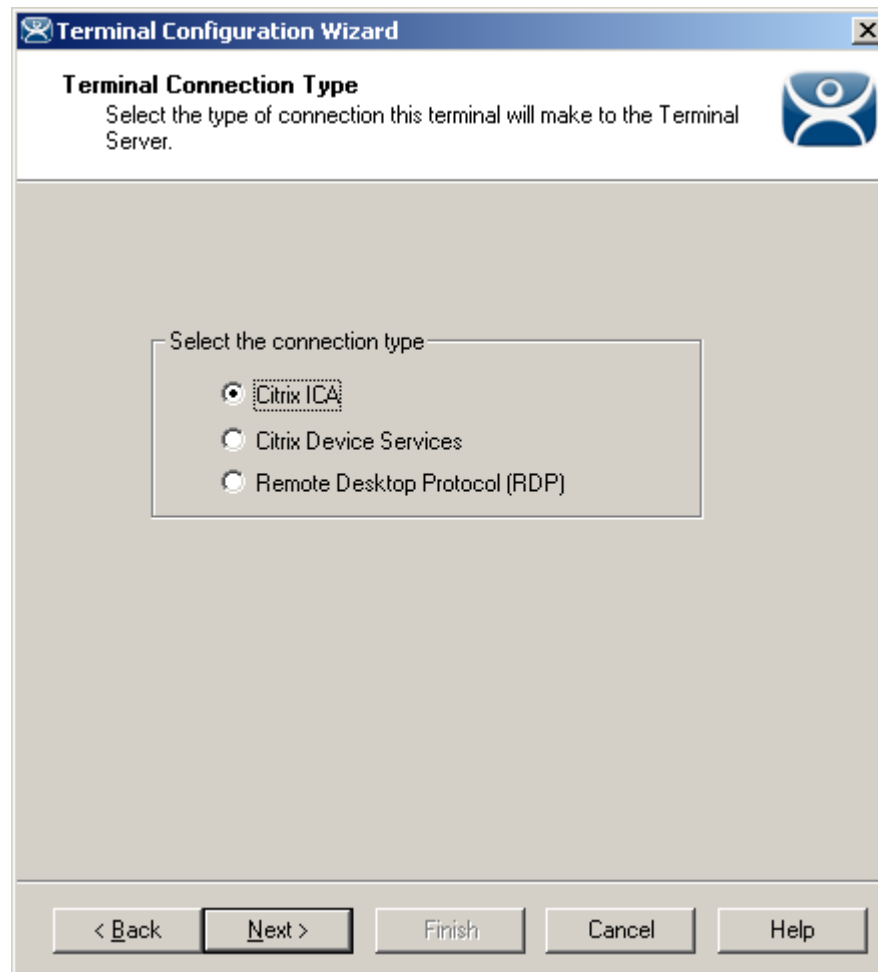

*Terminal Configuration Wizard - Connection Type*

Select the **Citrix ICA** radio button to use the ICA protocol.

Once the **Citrix ICA** protocol is selected the wizard will display the **Citrix ICA Configuration** page.

### 15.2.2.1 Citrix ICA Configuration Page

*Terminal Configuration Wizard - Citrix ICA Configuration*

**Importance of Page:** Sets the ICA encryption Level and enables use of Published Applications.

**Fields:**

**Encryption** - The Encryption drop-down box sets the level of Citrix encryption.

**Buttons:**

- **Are you using Published Applications** – This allows the usage of Citrix Published Applications for deploying programs.

**Why Change from Default Settings:** Citrix ICA has a feature called **Published Applications**. If you are using Published Applications, select the **Yes** radio button, then select the **Next** button to continue to the **Citrix Published Application** dialog.

If you are not using Published Applications, select the **No** radio button, then select the **Next** button to continue to the **Terminal Server Selection** page.

### 15.2.2.2 Citrix Published Applications Page

**Terminal Configuration Wizard**

**Citrix Published Applications**

Enter the published application this terminal should run. Enter the ICA browser if necessary to help the terminal find the published application.

Published Application Name

ICA Browser

< Back   Next >   Finish   Cancel   Help

*Terminal Configuration Wizard - Citrix Published Applications*

**Importance of Page:** Defines what Citrix published application to have the terminal

**Fields:**

- **Published Application Name** – Enter the name of the desired published app you wish to run.
- **ICA Browser** – Enter the ICA master browser name, if needed.

**Why Change from Default Settings:** Allows use of a published application.

Enter the name of the desired Published Applications in the **Published Applications Name** field. Do not use spaces in the name when creating a Published Application for Terminal Services.

Citrix uses ICA Browsers as part of the system. Because the ICA client may have problems detecting an ICA browser across a router or switch, an **ICA Browser** field is provided for entering the name of an ICA browser.

Select the **Finish** button to create the Terminal, or select the **Next** button to rejoin the main configuration path to configure more options.

Terminals using the **Select Individual Terminal Servers** will be shown the Terminal Server Selection page where the desired terminal servers can be selected.

# 16 Hotkeys

ThinManager provides hotkeys for switching between Display Clients, initiating SessionTiling, and other functions.

---

## 16.1 Terminal Configuration Wizard Hotkeys Display Clients

The Terminal Configuration Wizard has several hotkeys that can be configured for switching applications or sessions.

### 16.1.1.1 Terminal Interface Options Hotkeys

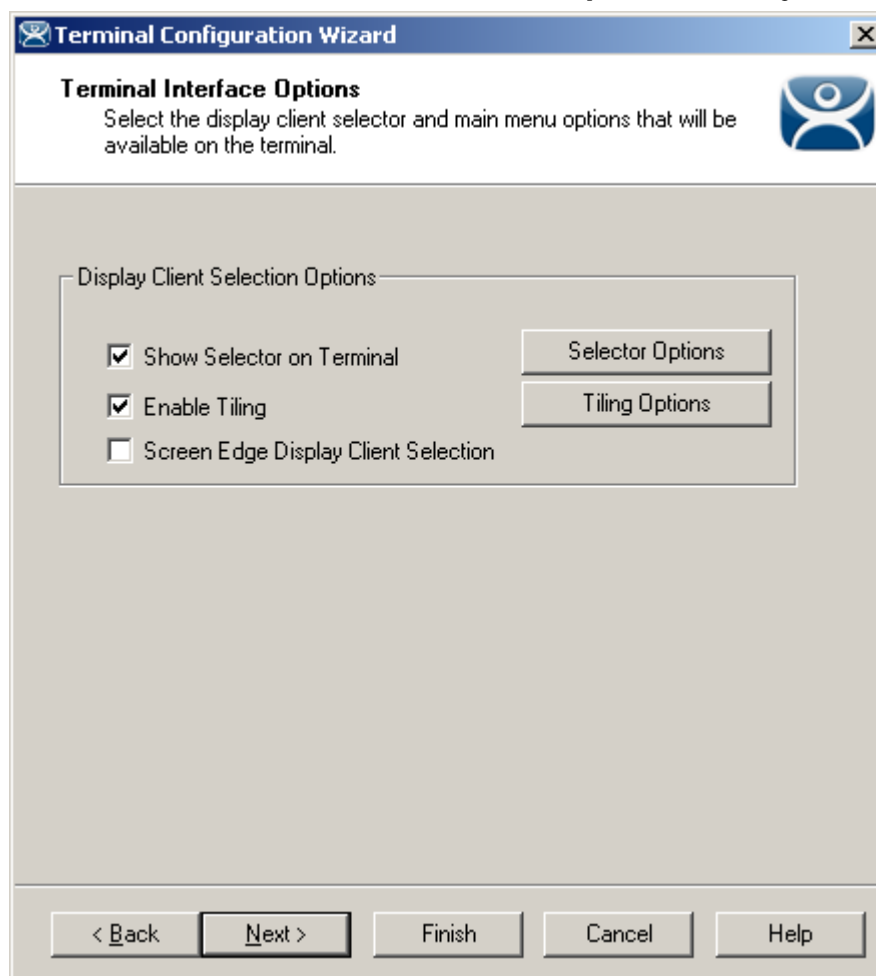

A terminal using multiple Display Clients will need to have a method to switch between sessions. This is configured on the Terminal Interface Options page.

**Group Selector Options** allow on-screen switching of sessions.

- **Show Group Selector on Terminal** - This checkbox, if selected, will display an on-screen drop-down menu that can be activated by mouse.
- **Enable Tiling** – This checkbox, when selected, allows the Display Clients to be tiled on the monitor to provide an overview of all the sessions at once. See SessionTiling Options for details.
- **Screen Edge Group Selection** - This checkbox, if selected, will activate a feature that will switch windows if the mouse is moved off screen.

The **Selector Options** button will launch the **Group Selector Options** window that allows configuration of the on-screen Group Selector bar.

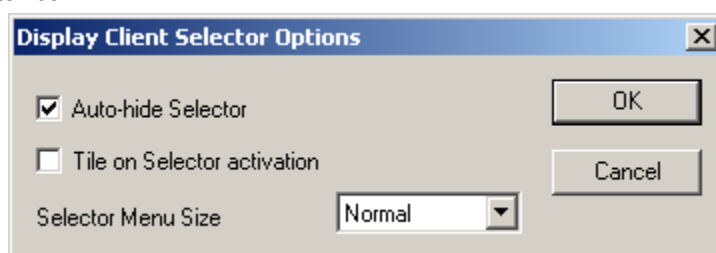

Group Selector Options Window

The Group Selector Options window has several settings.

- The **Auto-hide Group Selector** checkbox will hide the Group Selector until the mouse is moved to that space.
- The **Tile on Group Selector activation** checkbox, when selected, will tile the Display Clients when the auto-hid selector is chosen. This allows the user to select from the available sessions.
- The **Group Selector Menu Size** drop-down box allows the setting of the size of the Group Selector font.

Select the **OK** button to accept changes or the **Cancel** button to close.

### 16.1.1.2 SessionTiling Options

Selecting the **Enable Tiling** checkbox on the **Terminal Interface Options** page of the **Terminal Configuration** wizard will allow the sessions to be tiled for selection.

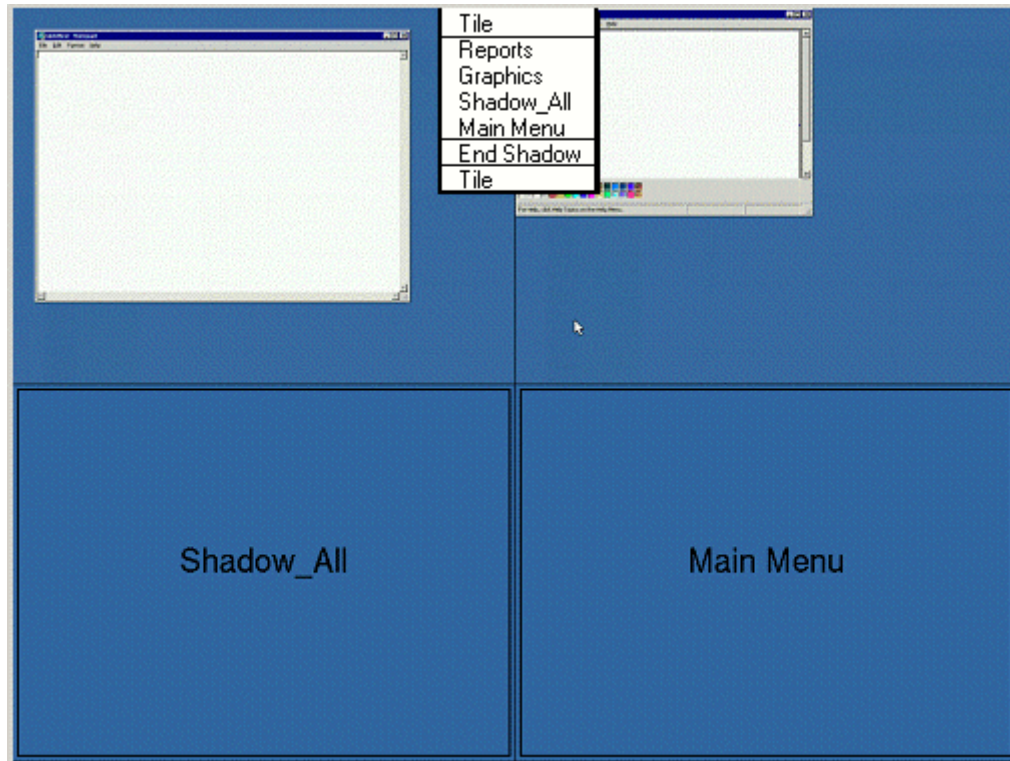

*Tiled Sessions on a Terminal*

Once the sessions are tiled the session selection can be made by:

- Using the Group Selector, if selected on the **Terminal Interface Options** page.
- Clicking on the desired session if the **Tile Interactive** checkbox is unselected on the **Tile Options** page.
- Right clicking on the desired session if the **Tile on right click (mouse or touchscreen)** checkbox is unselected on the **Tile Options** page.

The **Tiling Options** button will launch the **Group Selector Options** window that allows configuration of the on-screen Group Selector bar.

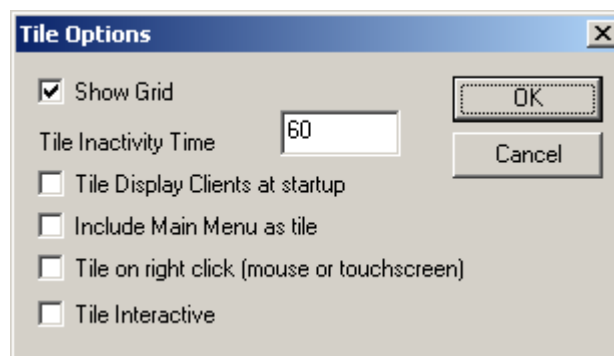

*Tile Options*

The **Tile Options** window has several settings.

- **Show Grid** – This checkbox, when selected, will show the tiled sessions in a grid with each grid labeled with the session name as while the session is loading.
- **Tile Inactivity Time** – This field sets the length of time that the terminal screen will stay focused on a selected session before reverting back to a tiled state due to inactivity.
- **Tile Display Clients at startup** – This checkbox, when selected, will show the sessions tiled when the terminal first connects to its sessions.
- **Include Main Menu as tile** – This checkbox, when selected, will include a session displaying the TermSecure Main Menu.
- **Tile on Right click (mouse or touchscreen)** - This checkbox, when selected, will initiate tiling when a session is right clicked.
- **Tile Interactive** – This checkbox, when selected, will allow a user to click into a tiled session and control it interactively without switching focus to a single session. To focus on a single session use the Group Selector Dropdown or the tiling hotkey (**CTL + T**), if enabled.

Select the **OK** button to accept changes or the **Cancel** button to close.

### 16.1.1.3 Hotkey Configuration

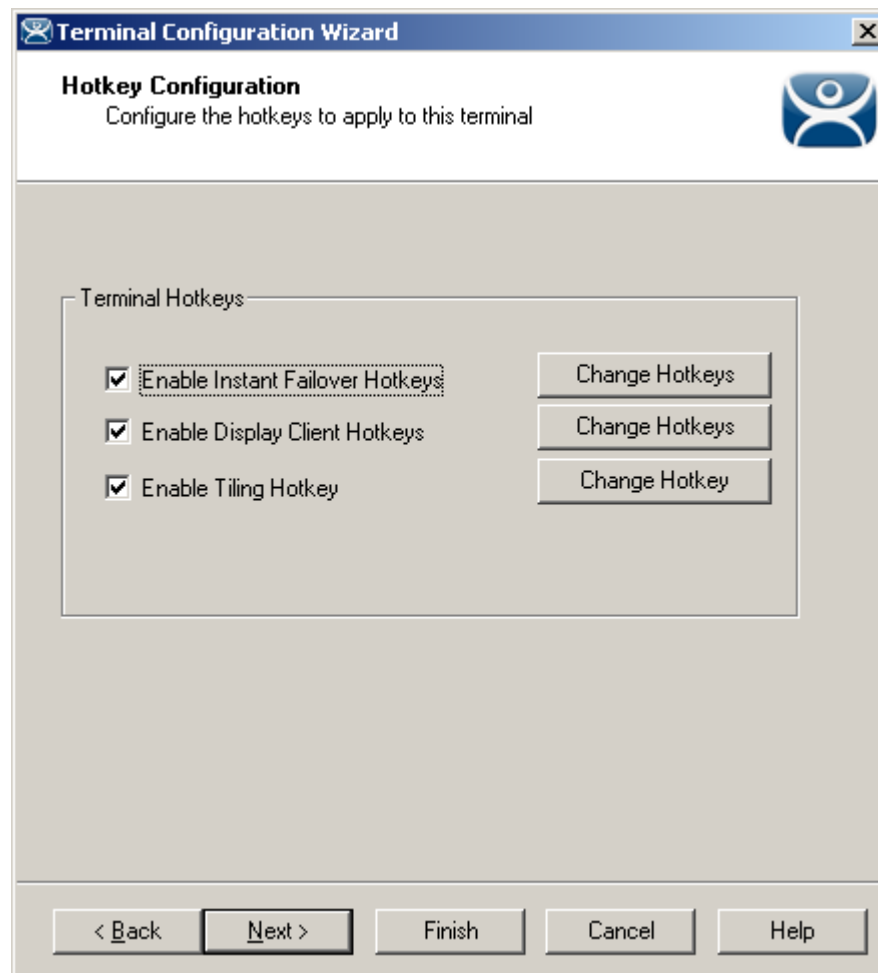

*Hotkey Configuration Page*

**Terminal Hotkeys** on the **Hotkey Configuration** page allows the selection of keyboard combinations that allow switching between sessions.

- **Enable Instant Failover Hotkeys** - This checkbox, if selected, allows the hot key switching between the two active sessions of an Display Client that is using Instant Failover.
- **Enable Group Hotkeys** - This checkbox, if selected, allows the hot key switching between different sessions of a terminal using MultiSession.
- **Enable Tiling Hotkey** – This checkbox, if selected, allows SessionTiling to be activated by a hotkey combination.

Selecting the **Change Hotkeys** button when **Enable Instant Failover Hotkeys** is selected will allow the hotkeys to be changed from the default.

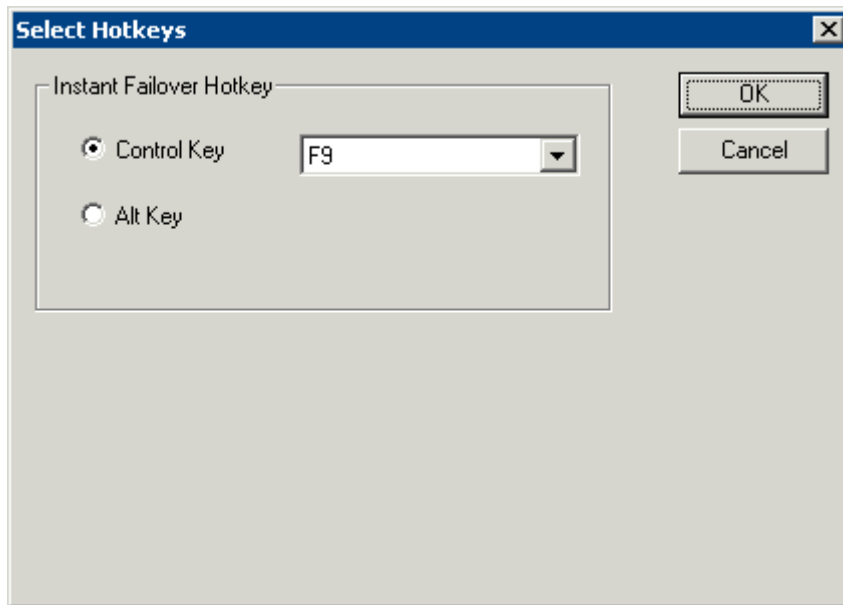

*Select Instant Failover Hotkeys*

The default hotkey for Instant Failover switching is set to **Control+F9**. This can be changed by selecting the **Alt Key** radio button or using the drop-down to select another function key.

Selecting the **Change Hotkeys** button when **Enable Group Hotkeys** is selected will allow the MultiSession switching hotkeys to be changed from the default.

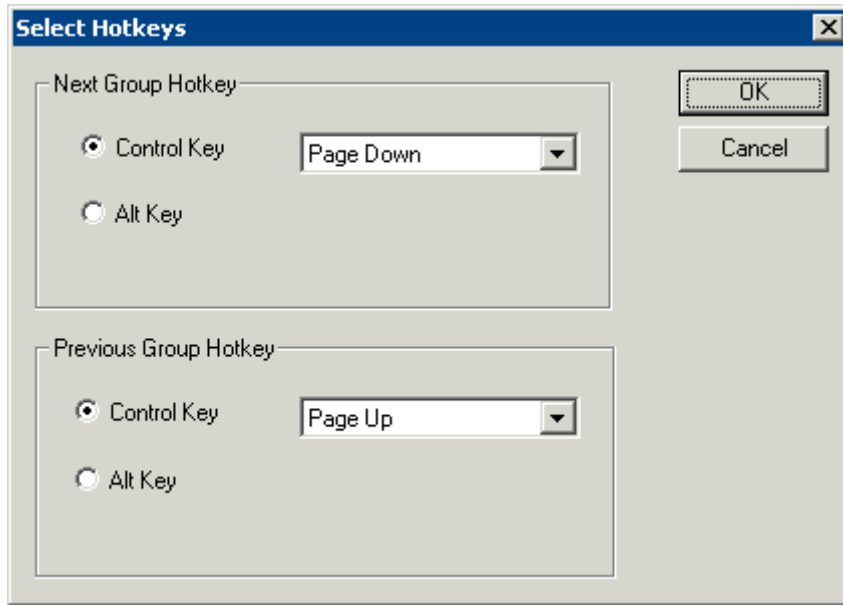

Select MultiSession Switching Hotkeys

The default hotkey for MultiSession switching is set to **Control+Page Up** and **Control+Page Down**. This can be changed by selecting the **Alt Key** radio button or using the drop-down to select another hot key.

Selecting the **Change Hotkeys** button when **Enable Tiling Hotkeys** is selected will allow the hotkeys to be changed from the default.

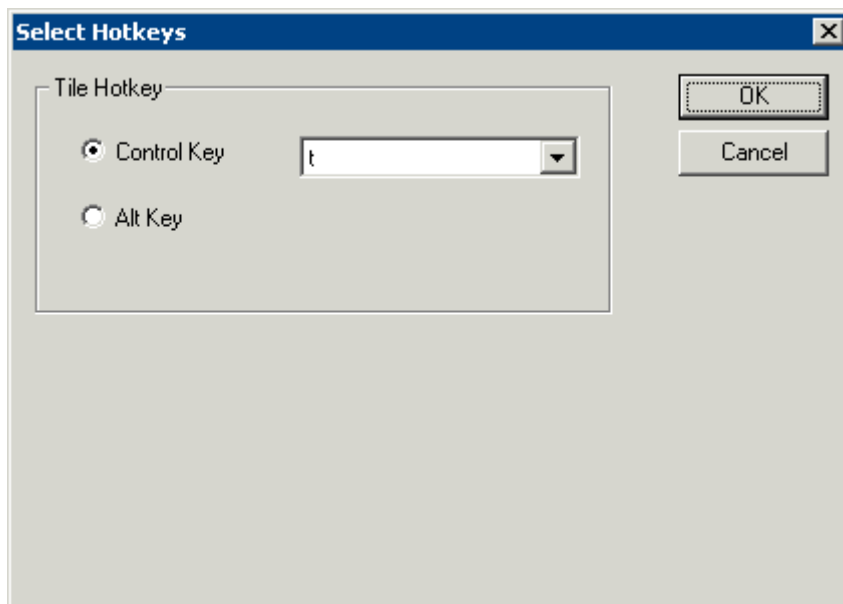

Select Session Tiling Hotkeys

The default hotkey for Session Tiling activation is set to **Control+t**. This can be changed by selecting the **Alt Key** radio button or using the drop-down to select another hot key.

Select the **OK button** to continue or the **Cancel** button to close without accepting changes.

### 16.1.1.4 TermSecure Hotkeys

When the **Enable TermSecure** checkbox is checked on the **Terminal Server Specification** page additional TermSecure functionality is enabled to access to the main menu for logging into TermSecure.

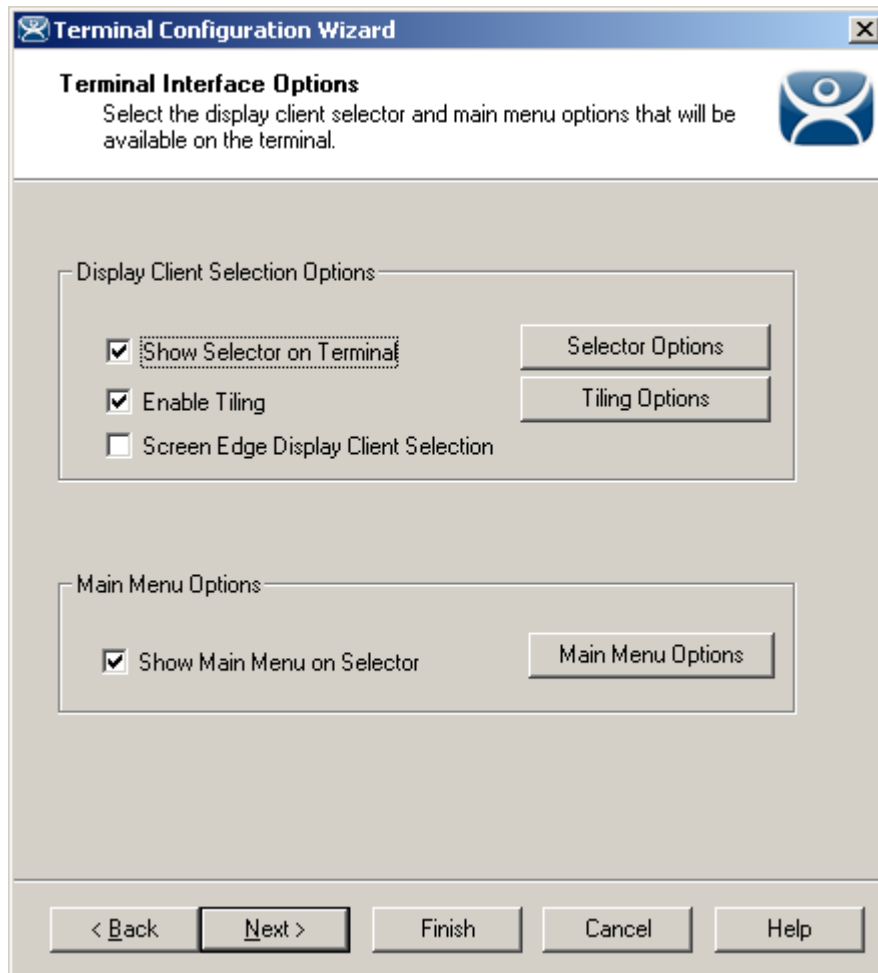

*Terminal Interface Options – TermSecure Enabled*

The Terminal Interface Options page will display the **Show Main Menu on Group Selector** checkbox.

The **Show Main Menu on Group Selector**, when selected, will add the main TermSecure menu as an option on the Group Selector dropdown.

The **Main Menu Options** button will launch a window for Main Menu settings.

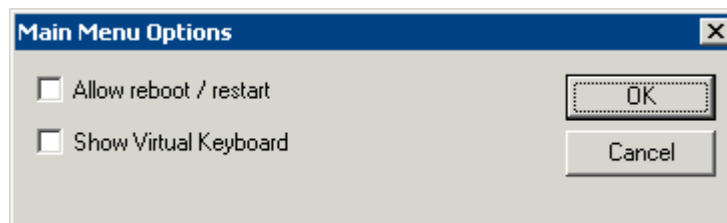

*Main Menu Options*

The **Main Menu Options** window has several settings.

- **Allow reboot/restart** – This checkbox, if selected, will add a **Reboot** and a **Restart** button on the main TermSecure login window.
- **Show Virtual Keyboard** – This checkbox, if selected, will prompt the display of a virtual keyboard for TermSecure logins. This is helpful for thin clients with touch screens.

Select **OK** to save setting or **Cancel** to close without saving.

The **Hotkey Configuration** page has an additional TermSecure setting when the **Enable TermSecure** checkbox is checked on the **Terminal Server Specification** page.

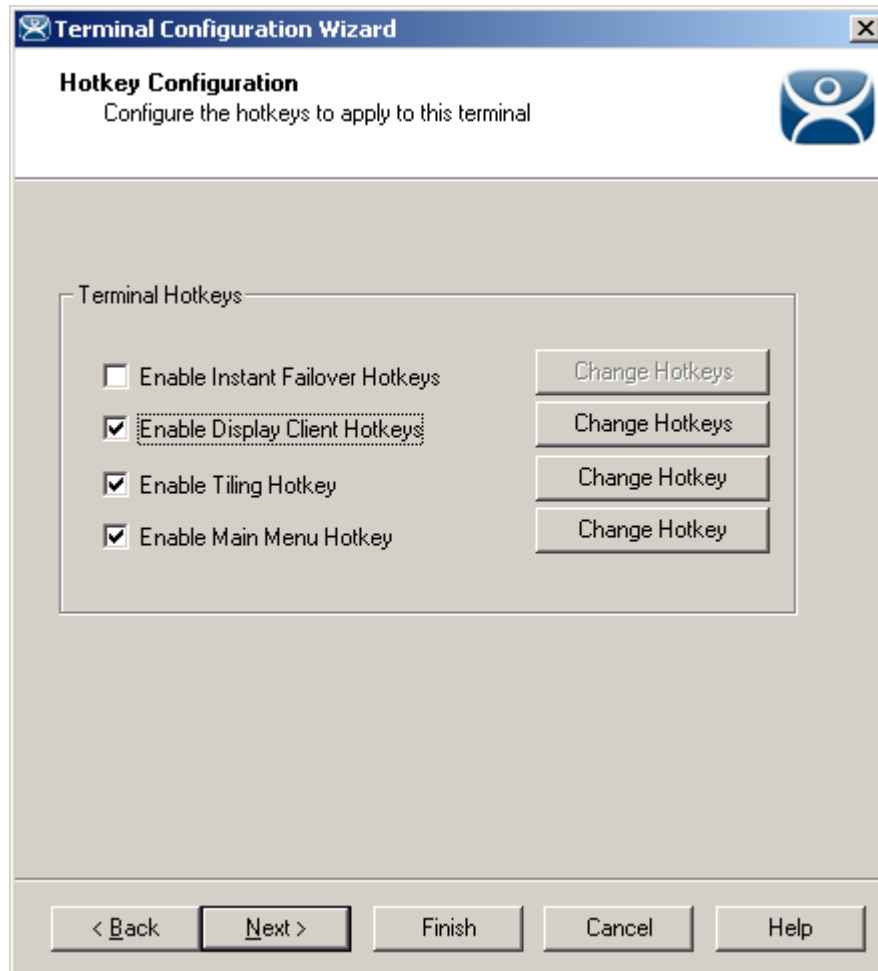

*Hotkey Configuration – TermSecure Enabled*

The **Enable Main Menu Hotkey** checkbox, when selected, will allow the TermSecure Main Menu to be launched with a hotkey combination. The **Change Hotkey** button allows the default **CTL+m** combination to be changed.

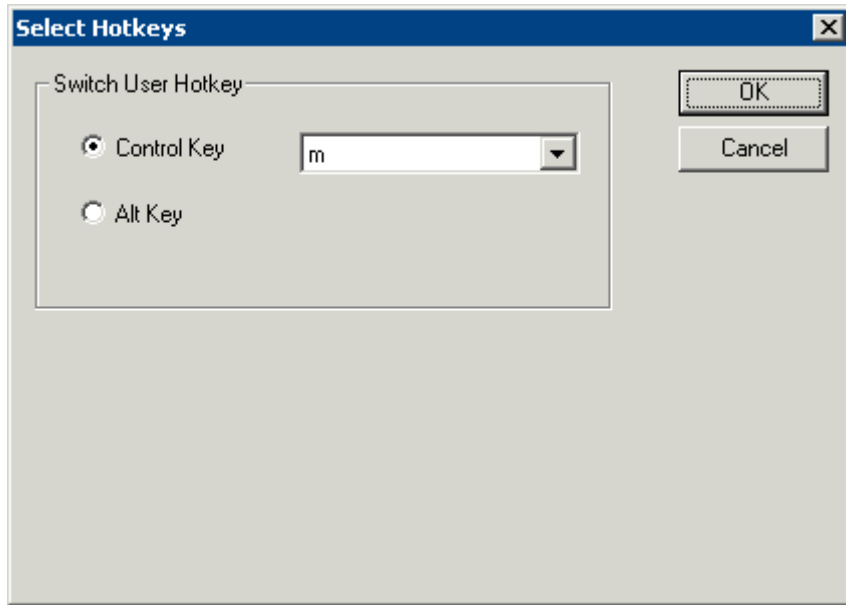

*Select HotKeys Window for Main Menu*

The default hotkey for the Main Menu is set to **Control+m**. This can be changed by selecting the **Alt Key** radio button or using the drop-down to select another hot key.

Select the **OK button** to continue or the **Cancel** button to close without accepting changes.

TermSecure is covered more thoroughly at TermSecure User Configuration Wizard.

# 17 Multiple Monitors

---

## 17.1 Introduction to Multiple Monitors

ACP ThinManager has two methods of providing multiple monitors in a thin client system - the **Share Keyboard and Mouse** method and the **MultiMonitor** method.

The **Share Keyboard and Mouse** module allows several ThinManager Ready thin clients, each with a single video port, to be controlled with a single keyboard and mouse without the need of a KVM switch (Keyboard/Video/Mouse). The Share Keyboard and Mouse system ties several desktops together with a common mouse and keyboard so that the user has increased real estate under their control. Because each screen is still an independent desktop, programs don't need to be rewritten in a new resolution for a larger desktop. Instead, one would run the normal sized application on each of the desktops, allowing the operator to view different windows on different monitors.

See Share Keyboard and Mouse Modules for details on deployment.

The **MultiMonitor** method uses specific ThinManager Ready thin clients that have multiple video ports built into the hardware. Each MultiMonitor thin client can have from two to five monitors attached. These monitors can be configured to merge into an expanded desktop (called "spanned" by ACP) or can display individual desktops (called "screened" by ACP), or combinations of "spanned" and "screened" sessions.

WinTMC now supports MultiMonitor if the PC has Windows running on multiple video cards.

See MultiMonitor for details on deployment.

---

## 17.2 Share Keyboard and Mouse Modules

The **Share Keyboard and Mouse** module allows several ThinManager Ready thin clients to be controlled with a single keyboard and mouse without the need of a KVM switch (Keyboard/Video/Mouse).

The **Share Keyboard and Mouse** has a **Master** module that is added to the controlling terminal, and a **Slave** module that is added to the dependent terminals.

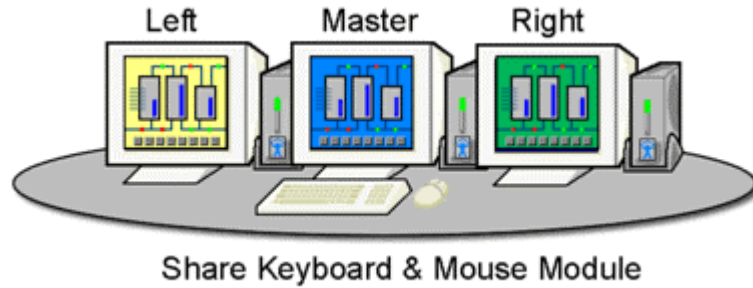

*Shared Keyboard and Mouse Layout*

The Share Keyboard and Mouse can be used by placing several monitors connected to ThinManager Ready thin clients side-by-side or top-to-bottom. The **Share Keyboard and Mouse Master module** is loaded on the center thin client. This module is configured by adding the IP addresses of the secondary slave thin clients. The other terminals receive the **Share Keyboard and Mouse Slave module**.

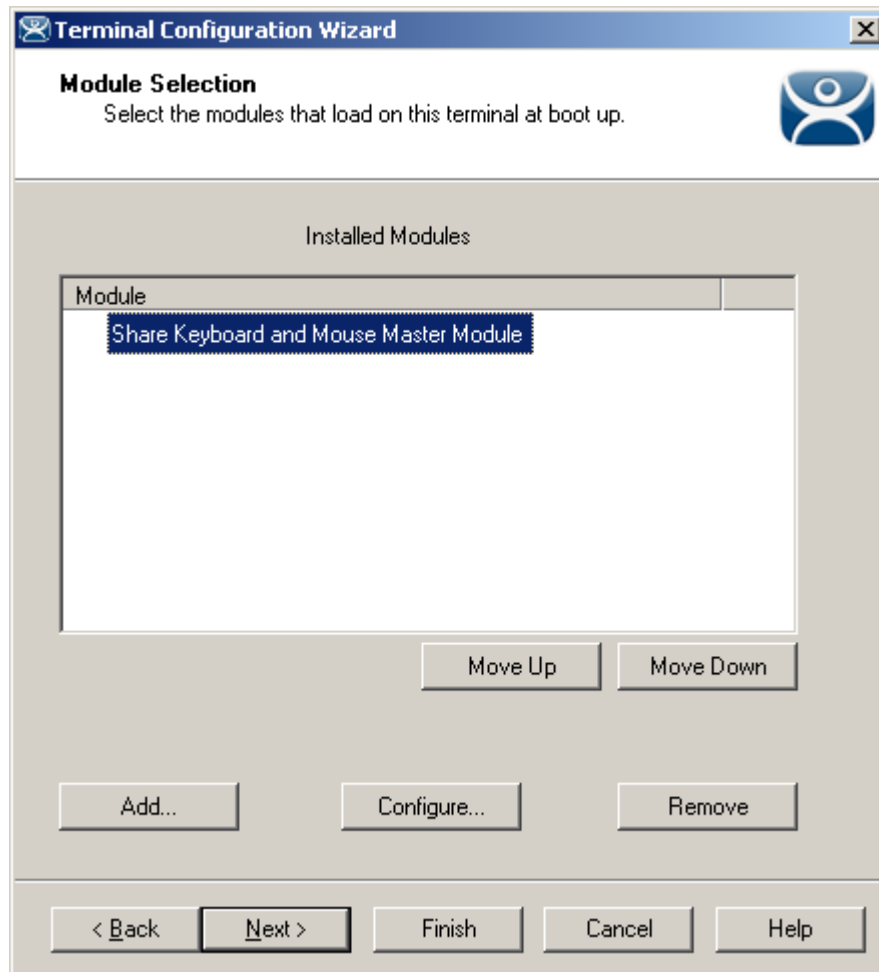

*Share Keyboard and Mouse Master Module*

Once the **Share Keyboard and Mouse Master Module** is added to a terminal, it can be configured by highlighting it in the **Installed Module** window and selecting the **Configure** button.

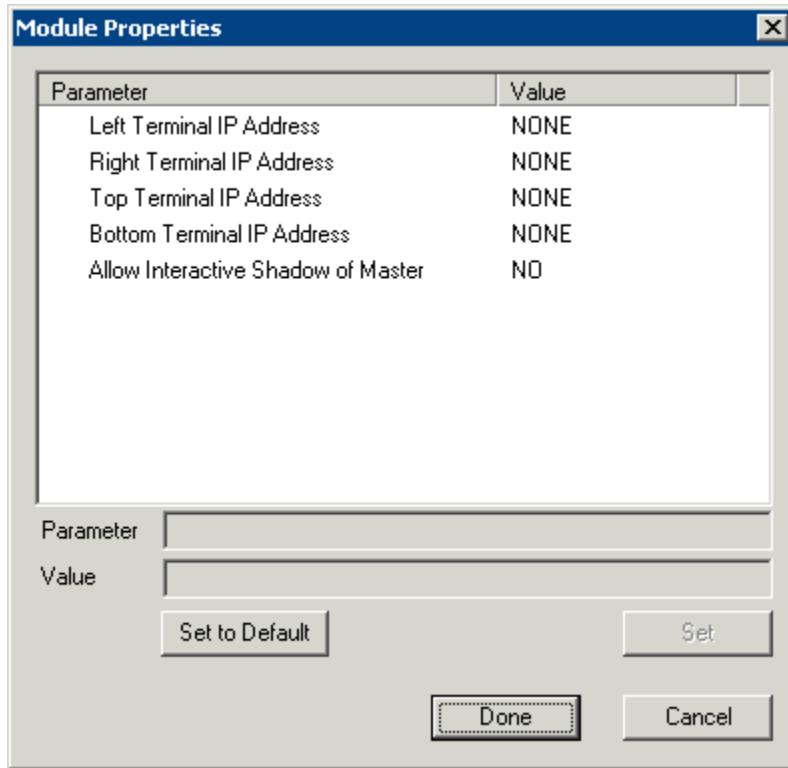

*Share Keyboard and Mouse Master Module Properties*

- **Left Terminal IP Address** - Enter the correct IP address for the Slave terminal on the left of the master terminal, if used, and select the **Set** button.
- **Right Terminal IP Address** - Enter the correct IP address for the Slave terminal on the right of the master terminal, if used, and select the **Set** button.
- **Top Terminal IP Address** - Enter the correct IP address for the Slave terminal on the top of the master terminal, if used, and select the **Set** button.
- **Bottom Terminal IP Address** - Enter the correct IP address for the Slave terminal on the bottom of the master terminal, if used, and select the **Set** button.
- **Allow Interactive Shadow of Master** - Normally a terminal with the master module loaded is blocked from interactive shadow. If you want to allow interactive shadowing on the master, highlight the **Allow Interactive Shadow of Master** parameter, select **Yes** from the **Value** drop-down, and select the **Set** button.

The **Share Keyboard and Mouse Slave module** is loaded on the secondary thin clients using the same methods as other modules are loaded.

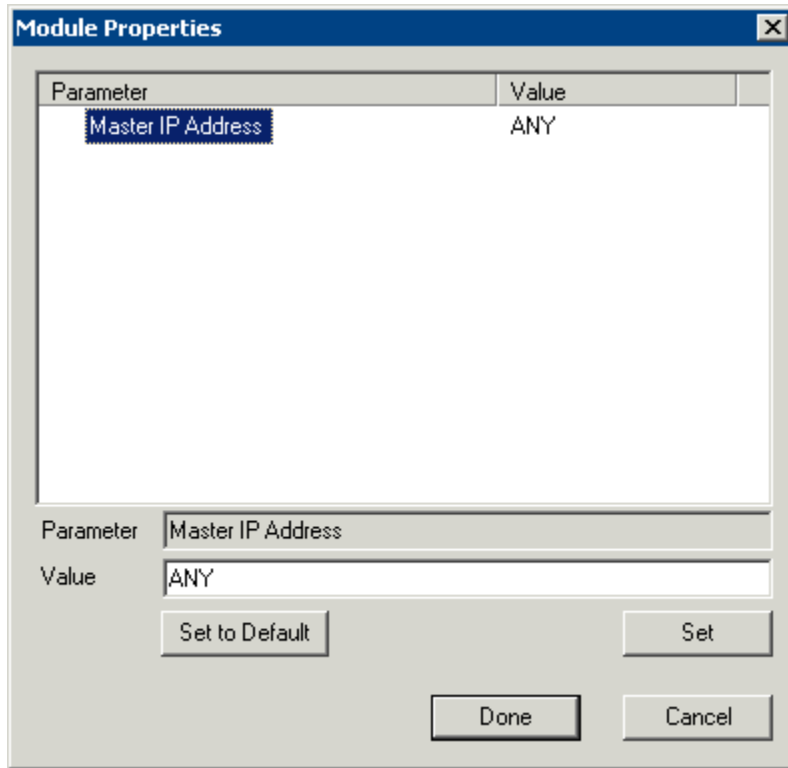

*Share Keyboard and Mouse Slave Module Properties*

- **Master IP Address** - This setting allows the slave module to be configured to connect to a specified master by entering the IP address of the master terminal, and selecting the **Set** button.

Select the **Done** button when finished.

Once the ACP Enabled thin clients are booted, the mouse on the master thin client can be moved seamlessly into the other desktops. The keyboard will be active in whatever screen the mouse pointer is on.

This allows an operator to have control of several displays with only one keyboard and mouse. The mouse movement is seamless, allowing access to displays without switching.

---

**Note:** A Master Share Keyboard and Mouse session cannot be interactively shadowed in ThinManager unless it is configured to allow it.

---

The keyboards and mice for the slave thin clients can be left attached, but stowed away until a multi-user configuration is needed.

The **Share Keyboard and Mouse Master module** is licensed for each master thin client. The **Share Keyboard and Mouse Slave module** is free. Each master module can have 1 to 4 slave units.

---

## 17.3 MultiMonitor

MultiMonitor is configured in the **Terminal Configuration Wizard** or the **Group Configuration Wizard**.

### 17.3.1.1 MultiMonitor Hardware Specification

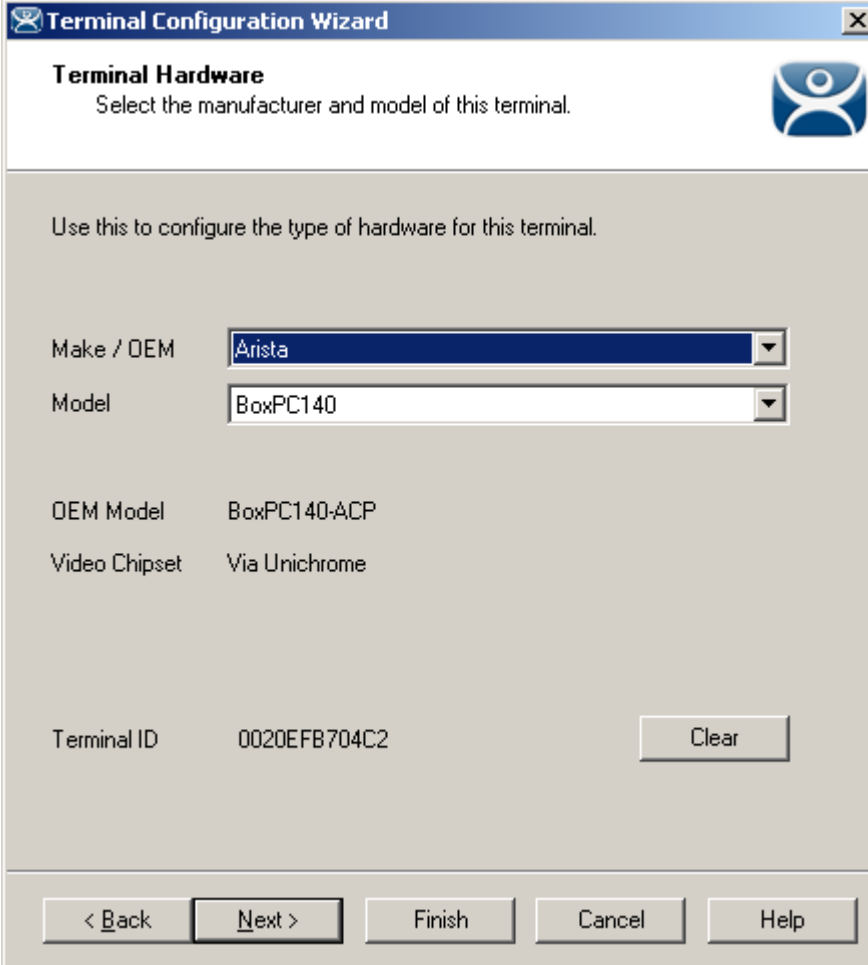

*MultiMonitor – Terminal Hardware*

MultiMonitor configuration is initiated in the **Terminal Configuration Wizard** when a MultiMonitor-capable thin client is selected on the **Terminal Hardware** page.

Select the **Next** button to continue.

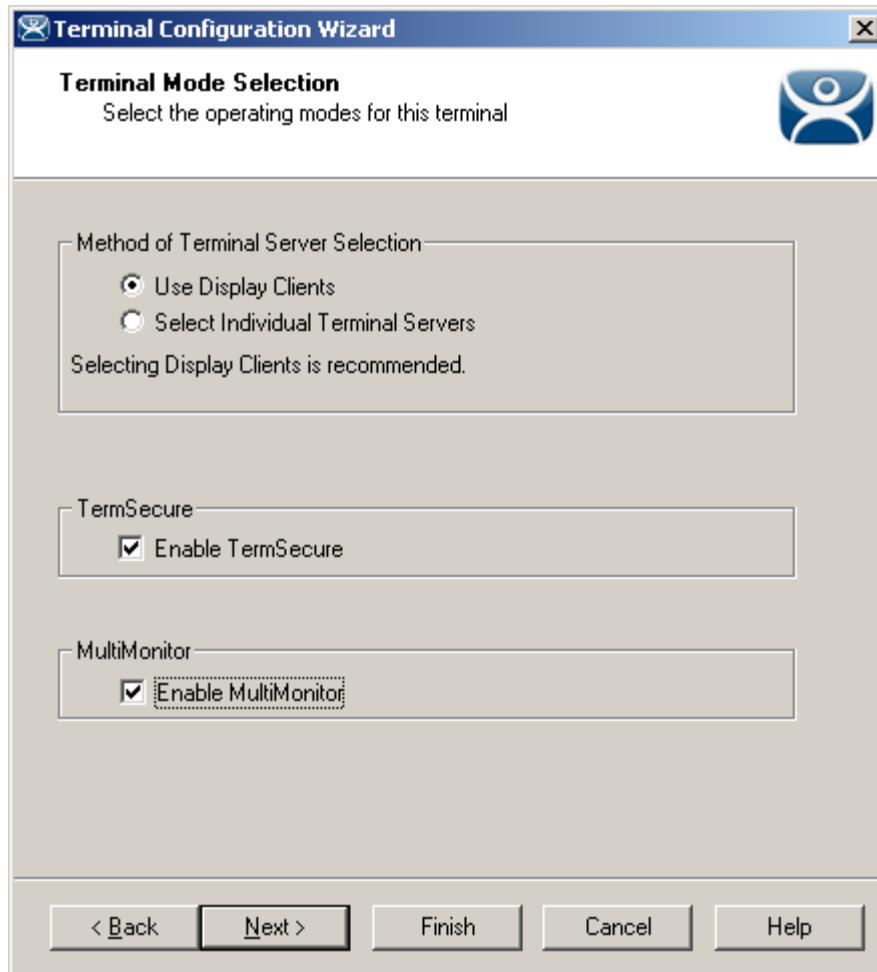

*MultiMonitor – Enable MultiMonitor*

MultiMonitor requires the use of Display Clients. Once the **Use Display Clients** checkbox is selected on the **Terminal Server Specification** page the **Enable MultiMonitor** checkbox becomes visible.

Select the **Use Display Clients** and the **Enable MultiMonitor** checkboxes, and then select the **Next** button.

---

**Note:** WinTMC now supports MultiMonitor if the PC has Windows running on multiple video cards. Selecting the **Enable MultiMonitor** checkbox will allow you to configure a WinTMC client for MultiMonitor use.

---

Select the **Next** button to continue.

### 17.3.1.2 MultiMonitor Monitor Configuration

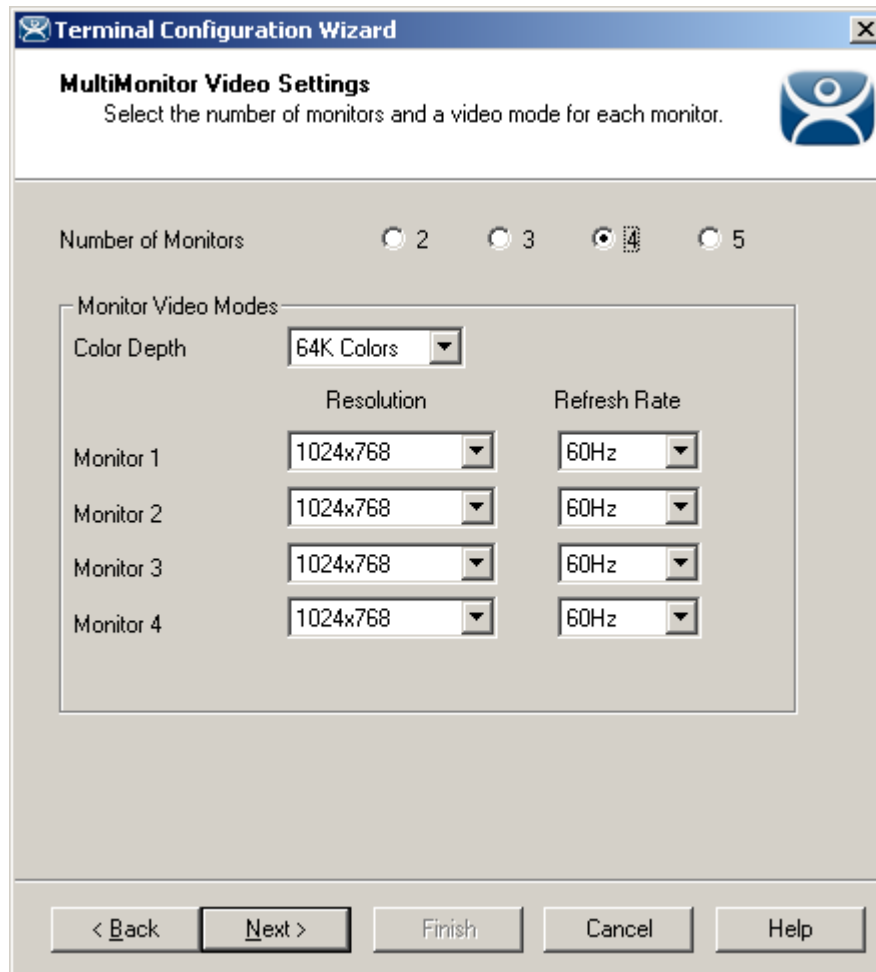

*MultiMonitor – Video Settings*

The MultiMonitor Video Setting allows the user to choose how many monitors will be connected to the MultiMonitor thin client using the **Number of Monitors** radio button.

The **Color Depth** dropdown allows the color depth to be set for all the monitors.

The **Resolution** and **Refresh Rate** can be set for each monitor using the dropdowns.

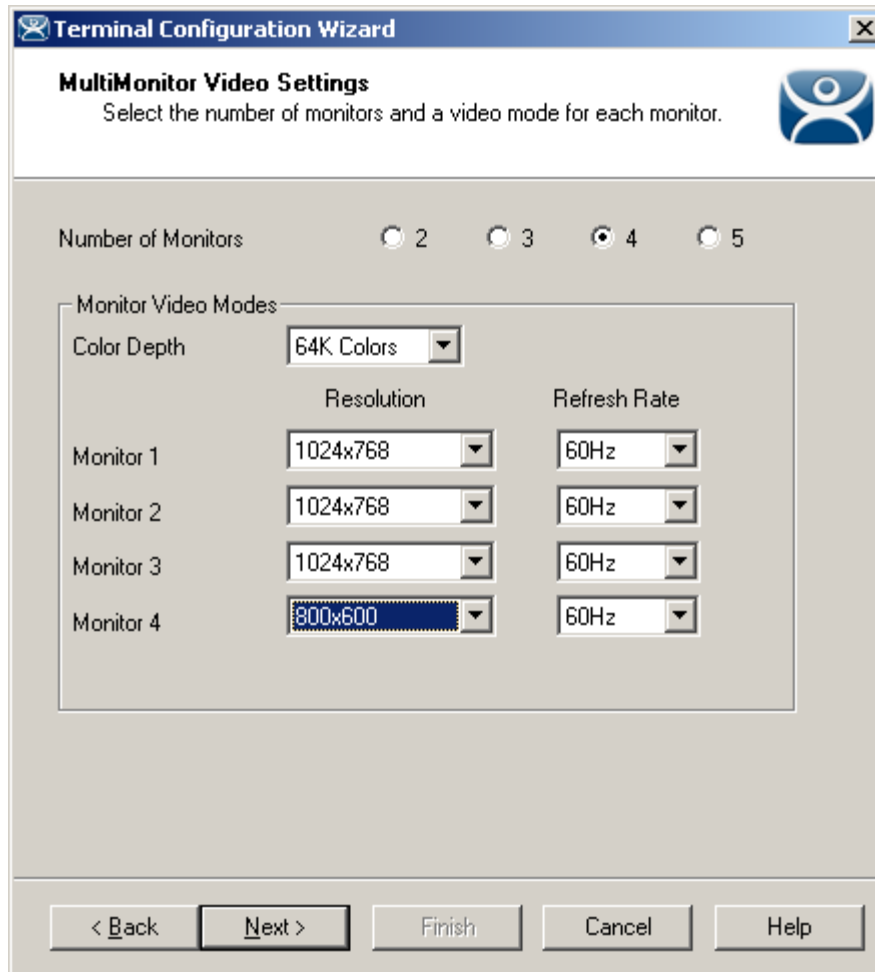

*MultiMonitor – Video Settings*

The monitors do not need to use the same resolutions but can be individually configured. Select the **Next** button to continue.

### 17.3.1.3 MultiMonitor Monitor Layout Page

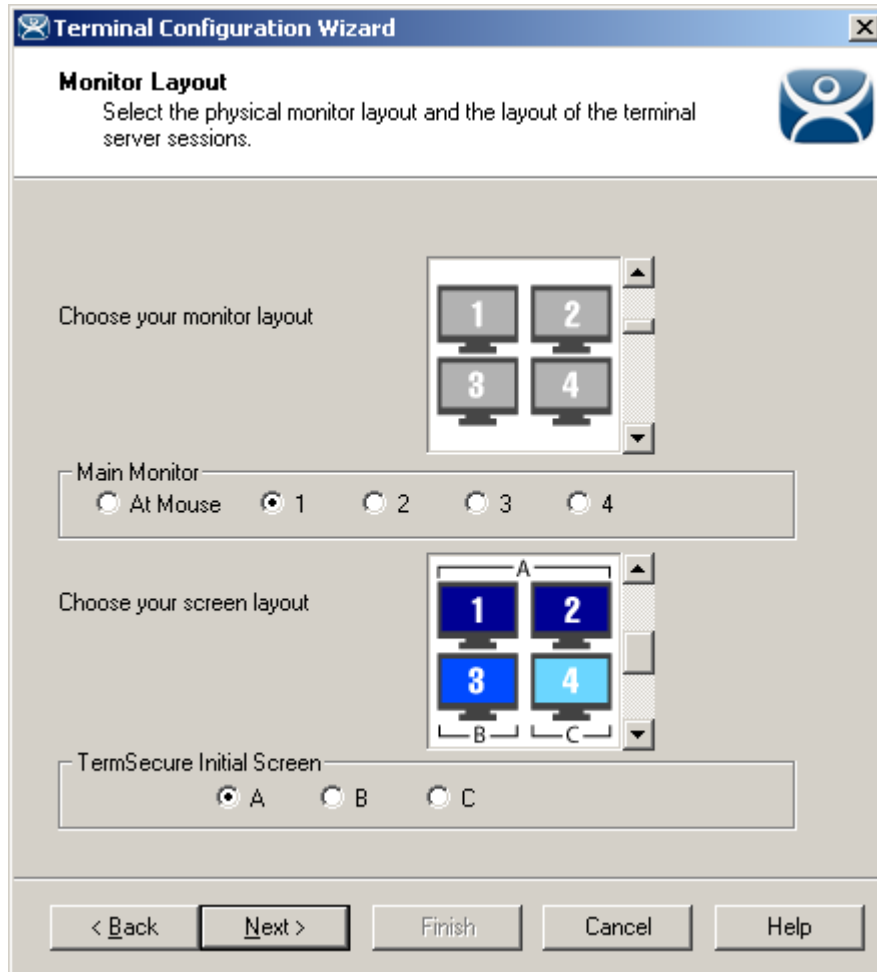

*MultiMonitor – Monitor Layout*

The Monitor Layout page allows the configuration of the MultiMonitors.

The **Choose your monitor layout** dropdown will display the various physical arrangements that the monitors can be placed in. Select the layout that matches your layout.

*Sample Monitor Layouts*

The **Main Monitor** radio button determines which screen is considered the main monitor. This monitor will display the TermSecure login window, Main Menu, and ThinManager messages.

The **Choose your screen layout** dropdown will allow the assignment of sessions to the monitors. The monitors can be combined into a “**Spanned**” session that contains two or more monitors or they can be configured to hold an individual session per monitor, called “**Screened**”, or a combination of the two.

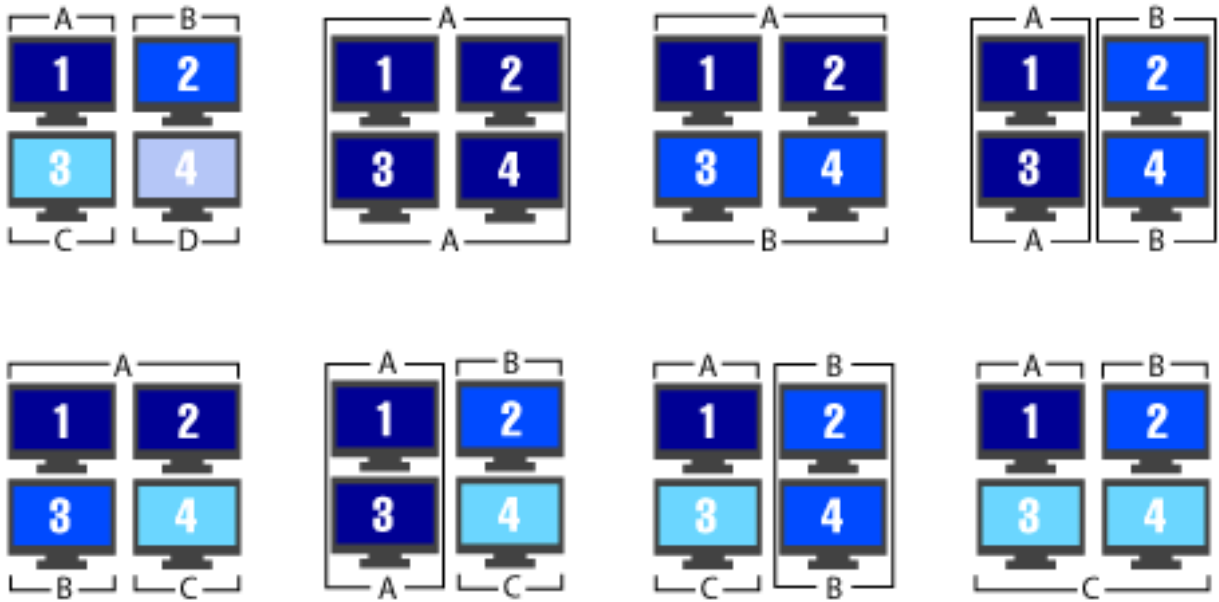

*Samples of Four-Monitor Configurations*

---

**Note:** The desktop of a spanned session is limited to **4096x2048**. The selection of monitor resolution on the **MultiMonitor Video Settings** page can affect the number of monitors that you can add to a spanned session.

---

The **TermSecure Initial Screen** radio button determines which screen is considered the main monitor for TermSecure. This monitor will display the TermSecure Main Menu window and messages.

Select the **Next** button to continue.

### 17.3.1.4 MultiMonitor Display Client Selection Page

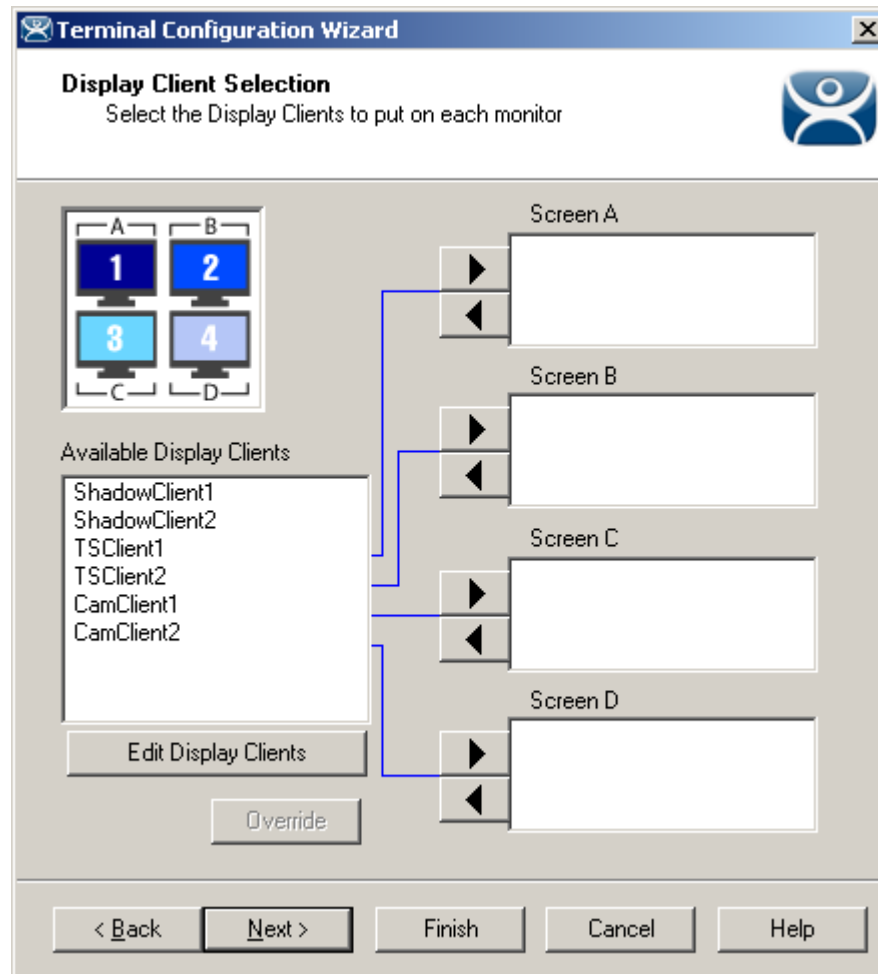

*MultiMonitor – Display Client Selection*

The **Display Client Selection** page allows Display Clients to be assigned to each screen.

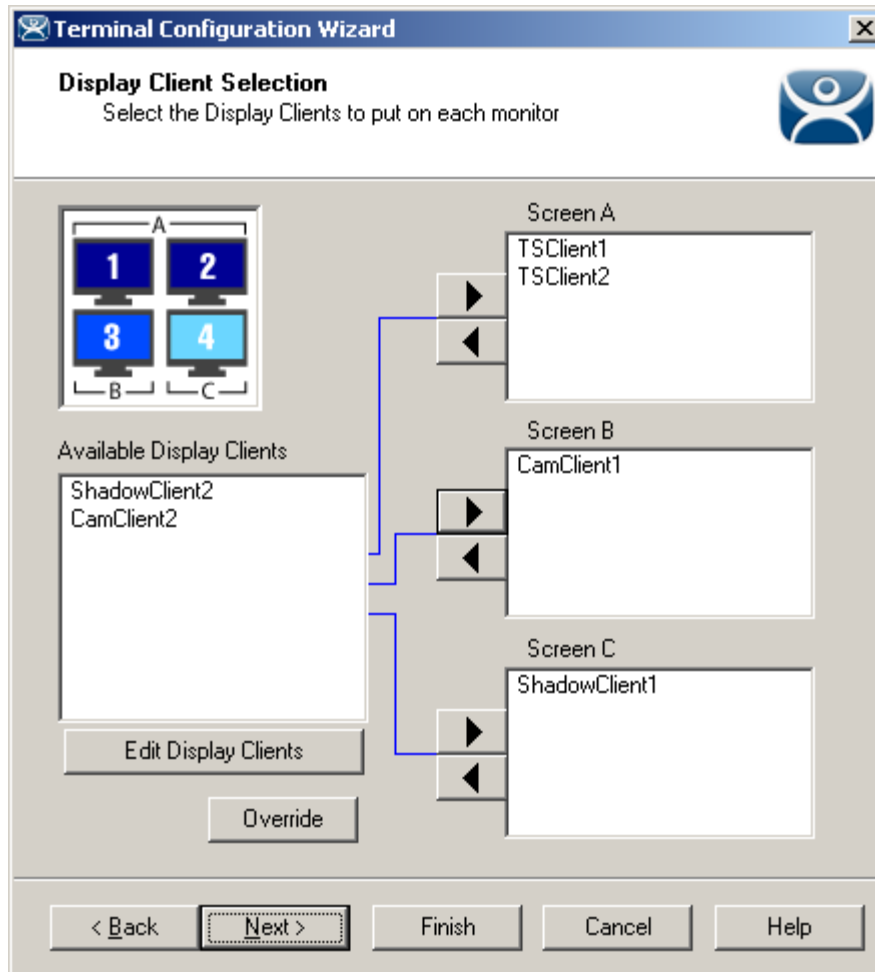

*MultiMonitor – Display Client Selection*

Highlight the desired group and select the arrow to move it to the desired screen.

The number of available screens is based on the combination of screened and spanned sessions selected on the **Monitor Layout** page. Each screen can have more than one Application Group.

Select the **Next** button to continue.

### 17.3.1.5 MultiMonitor Selection Configuration

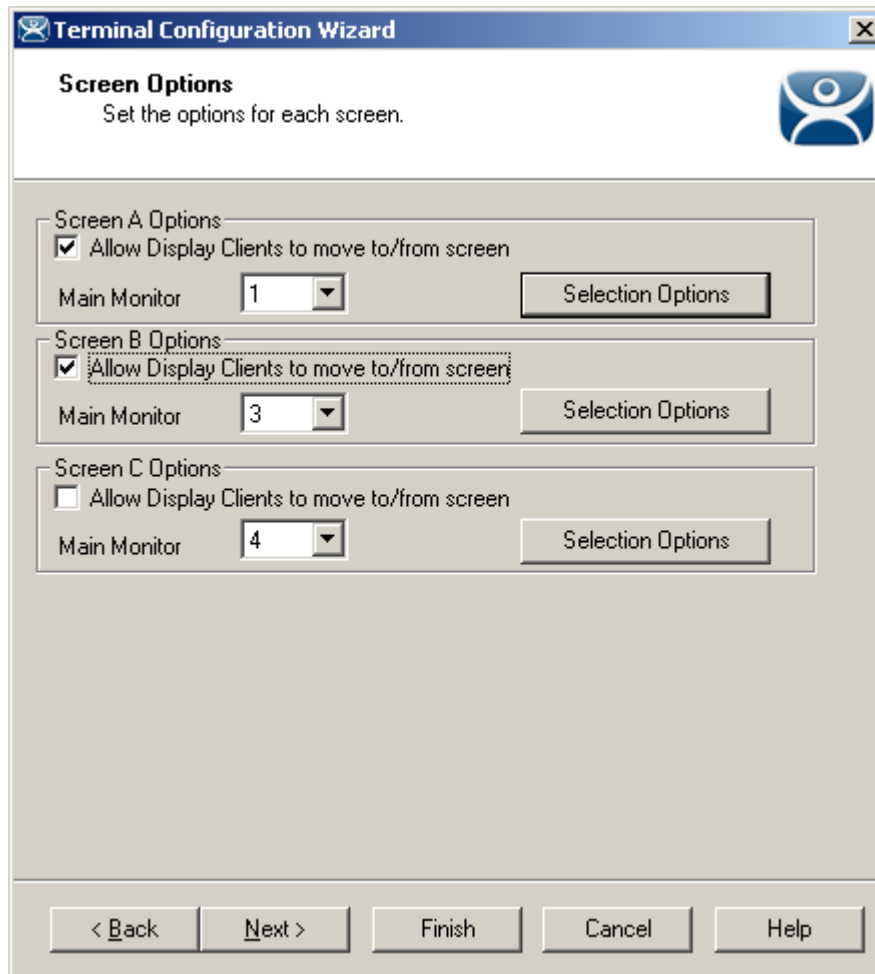

*MultiMonitor - Screen Options*

Terminals using MultiSession can be configured to allow sessions to be moved from monitor to monitor for user preference. This is configured by selecting the **Allow groups to move to/from screen** checkbox. If left unselected the sessions will stay in the assigned monitor.

The Screen Options settings are:

- **Allow groups to move to/from screen** – This checkbox, if selected, will allow a session from a MultiSession group to be moved to or from the monitor to suit a user's preference.
- **Main Monitor** – This drop-down sets what monitor in a spanned set will display the Display Client Selector menu.
- **Selector Options** – This button launches the **Group Selector Options** window to allow configuration of the Display Client selector.

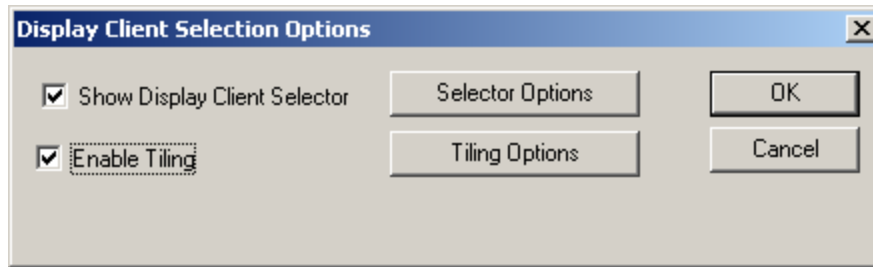

*Group Selector Options Window*

The Group Selector Options allows configuration of the Display Client selection when using MultiSession.

- **Show Group Selector** – This checkbox, if selected, will display the Display Client Selector to allow the user to switch between MultiSession groups.
- **Enable Tiling** – This checkbox, if selected, allows multiple sessions to be tiled to allow a visual selection.

The **Selector Options** button launches the **Group Selector Options** window.

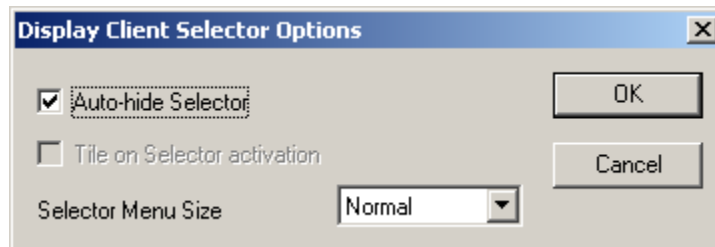

*Group Selector Options Window*

The **Group Selector Options** Window has three settings.

- **Auto-hide Group Selector** – This checkbox, if selected, will hide the drop-down Display Client selector unless the mouse is hovering over the top center of the screen. This checkbox, if unselected, will show the drop-down Display Client selector at the top center of the screen.
- **Tile on Group Selector activation** – This checkbox, if selected, will tile the sessions when an auto-hid group selector is activated.
- **Group Selector Menu Size** – This drop-down sets the size of the text in the group selector.

The **Tiling Options** button launches the Tile Options window.

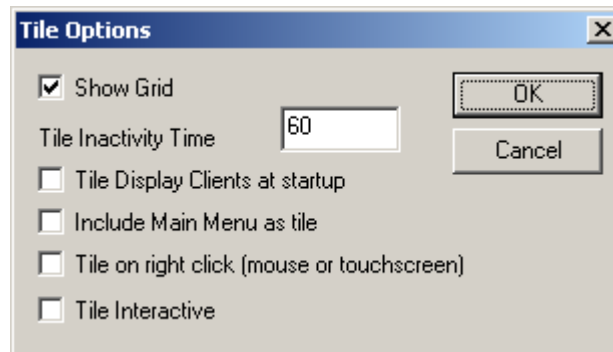

*Tile Options Window*

The **Tile Options** Window has five settings.

- **Show Grid** – This checkbox, when selected, will separate tiled sessions with black lines.
- **Tile Inactivity Time** – This is the amount of time in seconds that will elapse before an inactive session will revert to a tiled mode.
- **Tile Display clients at startup** – This checkbox, when selected, will tile the display clients when the terminal first connects.
- **Include Main Menu as tile** – This checkbox, when selected, will display the TermSecure Main Menu as a tiled group.
- **Tile on Right click (mouse or touch screen)** – This checkbox, when selected, will allow a right click in a session to activate tiling. Holding a finger on a touch screen will trigger tiling if the **Right Click Hold Time (milliseconds)** is used in the touch screen module.
- **Tile Interactive** – This checkbox, if selected, will allow a user to select a tiled session and interact with it without un-tiling the sessions.

### 17.3.1.6 Allow Group to Move Configuration

Each Display Client that is to be allowed to move needs to have this property configured in the **Display Client Wizard**. Open the **Display Client Wizard** for the desired Display Client and navigate to the **Display Client Options** page.

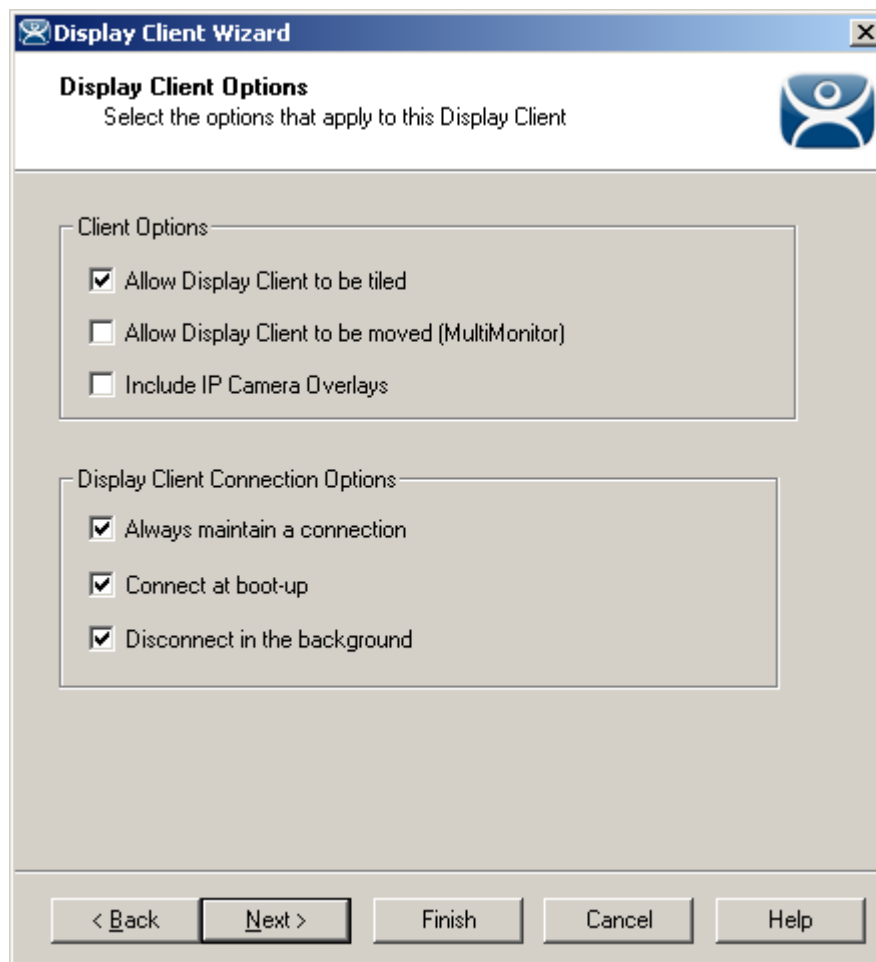

*Display Client Wizard – Display Client Options*

To configure an Display Client to be moved from one MultiMonitor screen to another, select the ***Allow Group to be moved (MultiMonitor)*** checkbox and select the ***Finish*** button to accept the change.

See Display Client List for details on the Display Client Wizard.

# 18 Scheduling

ThinManager allows tasks to be automated with the Schedule function. This applies to Terminals, Terminal Groups, Terminal Servers, TermSecure Users, and the ThinManager Server.

---

## 18.1 Terminal Schedule

Selecting the ***Schedule*** button on the **Terminal Options** page will launch the **Event Schedule** window and allow a schedule to be created for terminal events.

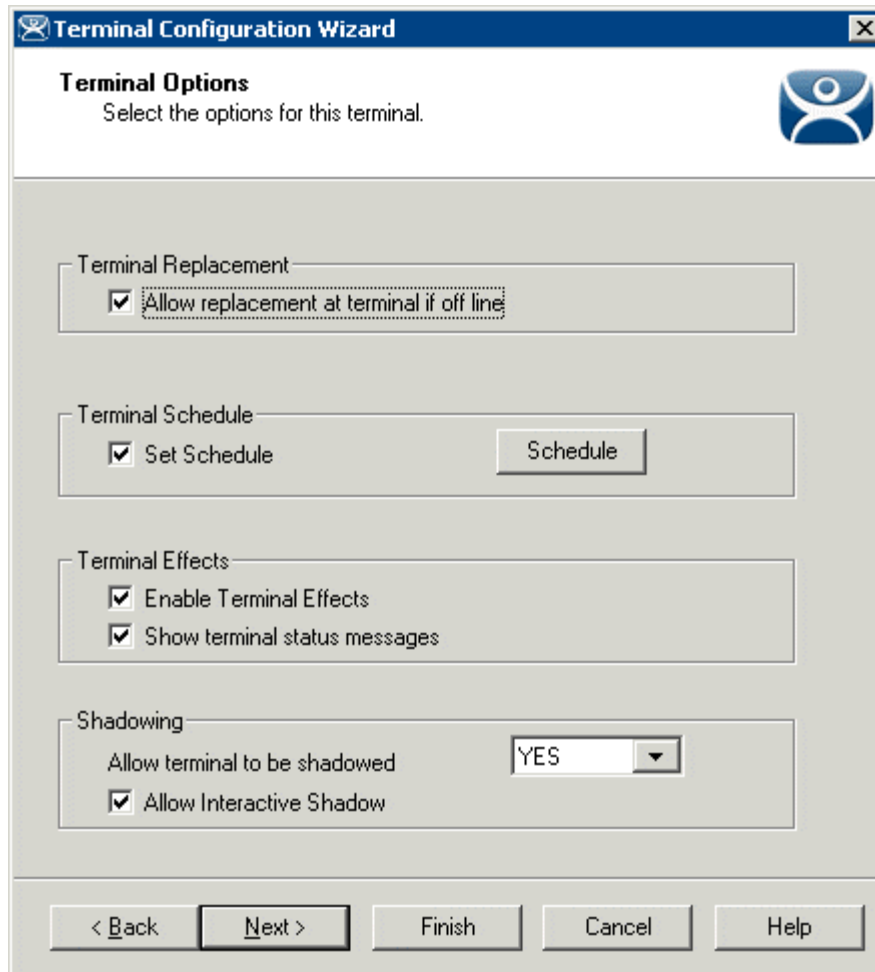

*Terminal Configuration Wizard - Terminal Options Page*

Check the **Set Schedule** checkbox and select the **Schedule** button to launch the **Event Schedule** window.

---

**Note:** The Schedule for Terminal Groups is the same as for individual terminals. It has an advantage of applying the scheduled events to a whole group of terminals instead of requiring a configuration for each event on each terminal.

---

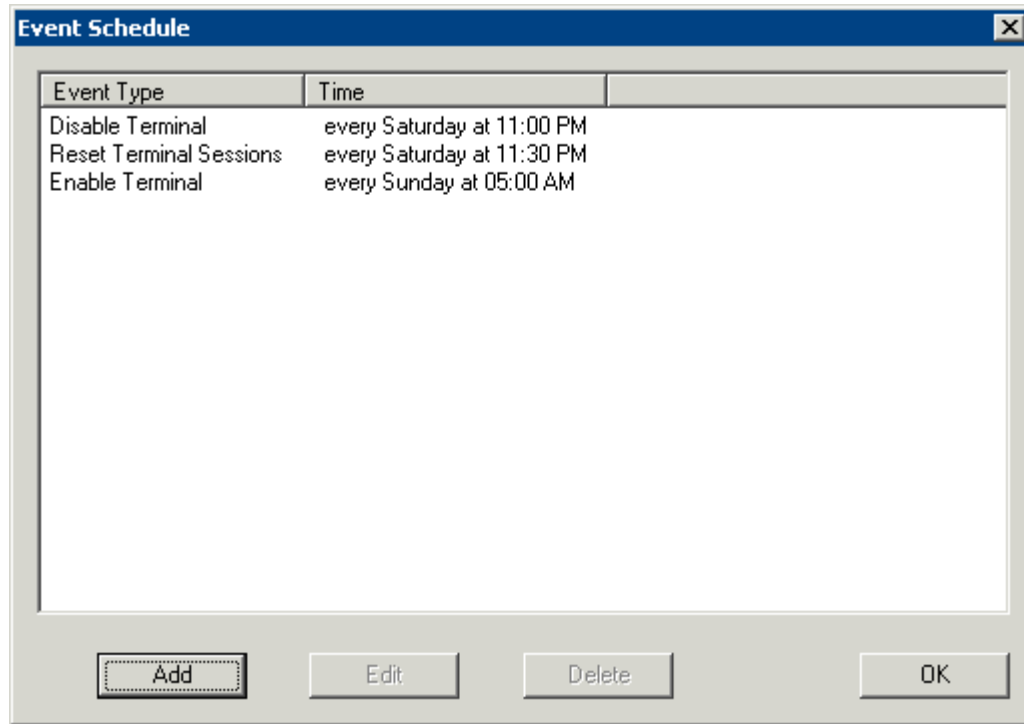

*Event Schedule*

The Event Schedule will list events for the terminal or group. It has four buttons:

- The **Add** button will launch a **Schedule** window to allow an event to be configured.
- The **Edit** button will allow a highlighted event to be changed.
- The **Delete** button will remove a highlighted event.
- The **OK** button will accept changes and close the **Event Schedule** window.

Events can be added by selecting the **Add** button to launch the **Schedule** window.

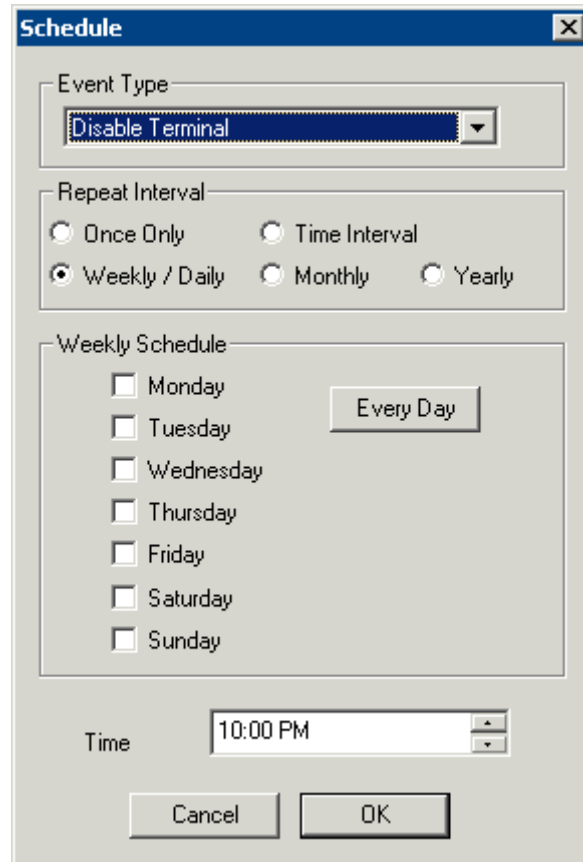

*Schedule Window*

The **Schedule** window has several configuration settings.

**Event Type** is a drop-down box that allows event selection:

- **Disable Terminal** - This will prevent a terminal from being used, although its terminal server sessions will still be running on the terminal servers.
- **Enable Terminal** - This will allow a disabled terminal to become active again.
- **Reboot Terminal** - This will cycle power on the terminal and reload its configuration.
- **Reset Terminal Sessions** - This will logoff the sessions that the terminal has open on terminal servers.

The **Repeat Interval** radio buttons allow the event in the **Event Type** drop-down to be run **Once Only**, **Weekly/Daily**, **Monthly**, or **Yearly**.

- Selecting **Once Only** will show a **Select Date** field for the event.
- Selecting **Weekly/Daily** will show a **Weekly Schedule** list for the event to run. The **Every Day** button will select all the days in the list.
- Selecting **Monthly** will show a **Select Day of Month** field for the event.
- Selecting **Yearly** will show a **Select Date** field for the event.

The **Time** field allows the selection of the time that the event should occur.

Select the **OK** button to close the **Schedule** window.

Select **Add** to add another event to the **Event Schedule** or select **OK** to close the **Event Schedule** window and return to the terminal configuration.

---

## 18.2 Terminal Server Schedule

The **Terminal Server Name** page of the Terminal Server Wizard has a **Schedule** button to configure a schedule for terminal server events.

*Terminal Server Wizard – Terminal Server Name Page*

Select the **Schedule** button on the **Terminal Server Name** page of the Terminal Server Wizard to launch the **Event Schedule** window.

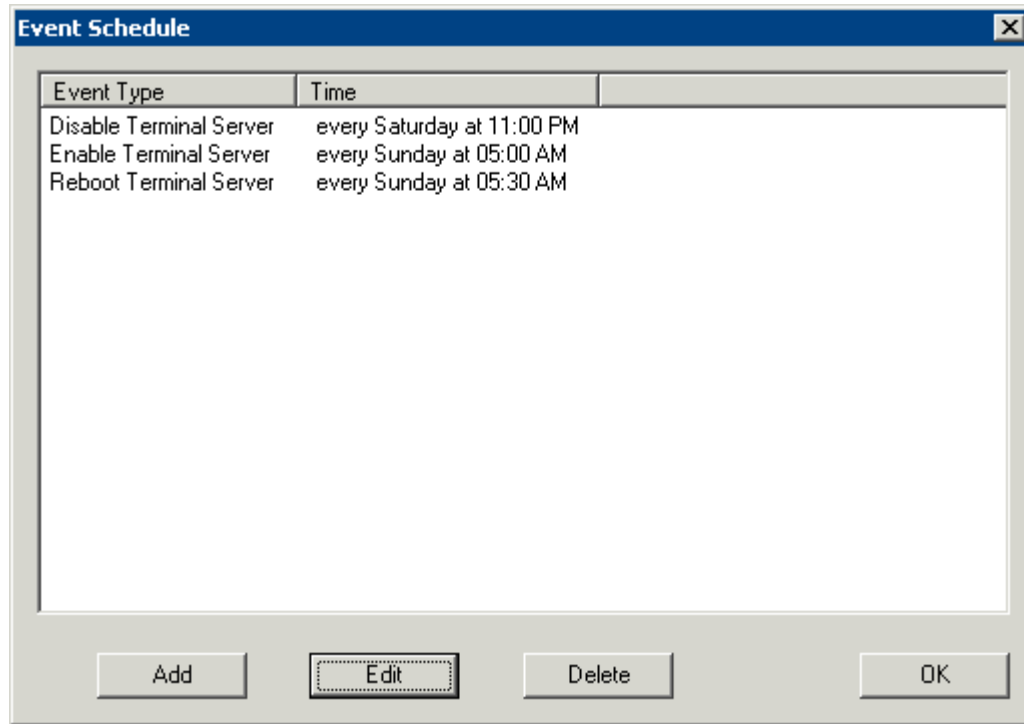

*Event Schedule*

The **Event Schedule** will list events for the terminal or group. It has four buttons.

- The **Add** button will launch a **Schedule** window to allow an event to be configured.
- The **Edit** button will allow a highlighted event to be changed.
- The **Delete** button will remove a highlighted event.
- The **OK** button will accept changes and close the **Event Schedule** window.

Events can be added by selecting the **Add** button to launch the **Schedule** window.

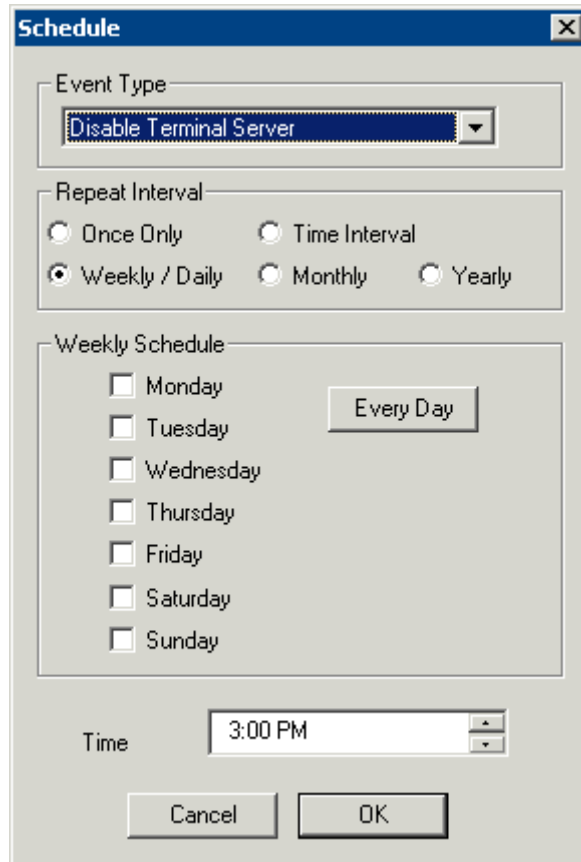

*Schedule Window*

The **Schedule** window has several configuration settings.

**Event Type** is a drop-down box that allows event selection:

- **Disable Terminal Server** - This will disconnect all the ThinManager Ready thin clients connected to the terminal server. The sessions will remain idle on the terminal server unless they are set to disconnect in the Terminal Services Configuration console. See [Disable Terminal Server](#) for details.
- **Enable Terminal Server** - This will allow a disabled terminal server to accept ThinManager Ready thin client connections again.
- **Reboot Terminal Server** - This will cycle power on the terminal server and restart it.

The **Repeat Interval** radio buttons allow the event in the **Event Type** drop-down to be run **Once Only**, **Weekly/Daily**, **Monthly**, or **Yearly**.

- Selecting **Once Only** will show a **Select Date** field for the event.
- Selecting **Weekly/Daily** will show a **Weekly Schedule** list for the event to run. The **Every Day** button will select all the days in the list.
- Selecting **Monthly** will show a **Select Day of Month** field for the event.
- Selecting **Yearly** will show a **Select Date** field for the event.

The **Time** field allows the selection of the time that the event should occur.

Select the **OK** button to close the **Schedule** window.

Select **Add** to add another event to the **Event Schedule** or select **OK** to close the **Event Schedule** window and return to the terminal server configuration.

---

## 18.3 ThinManager Server Schedule

The **ThinManager Server Configuration Wizard** has a **System Schedule** page that allows the Scheduler to be launched. This allows tasks to be scheduled for the ThinManager Server.

### 18.3.1.1 System Schedule

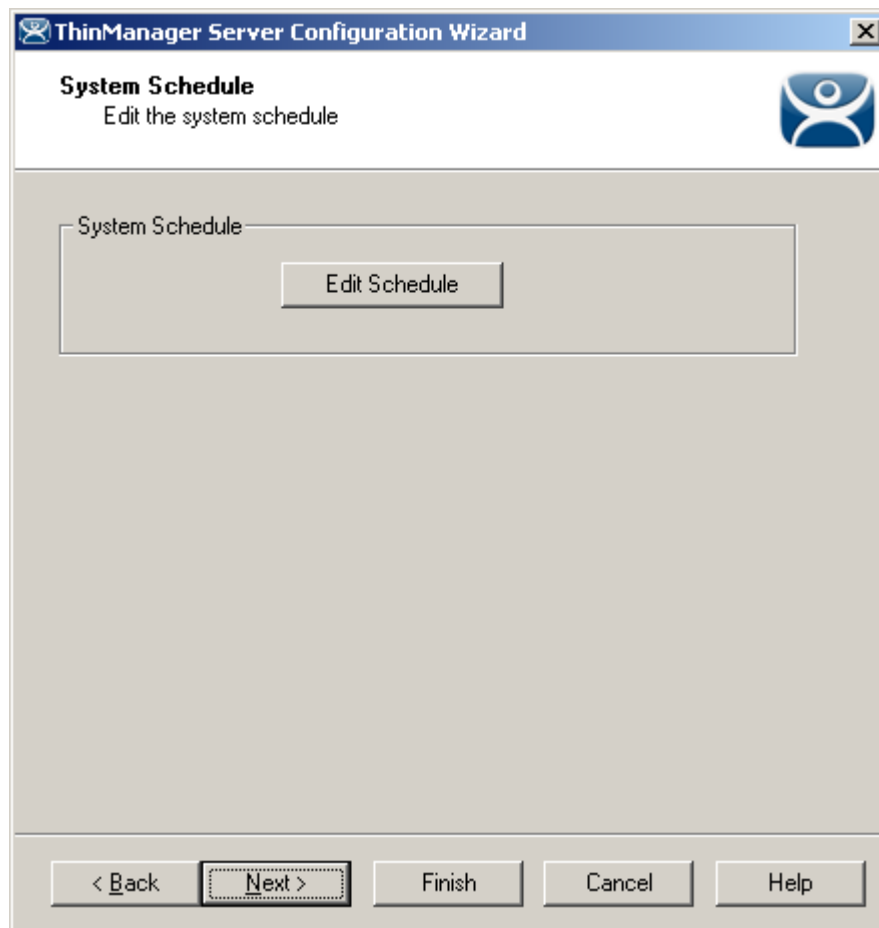

*System Schedule*

Select the **Edit Schedule** button to launch the **Event Schedule** window.

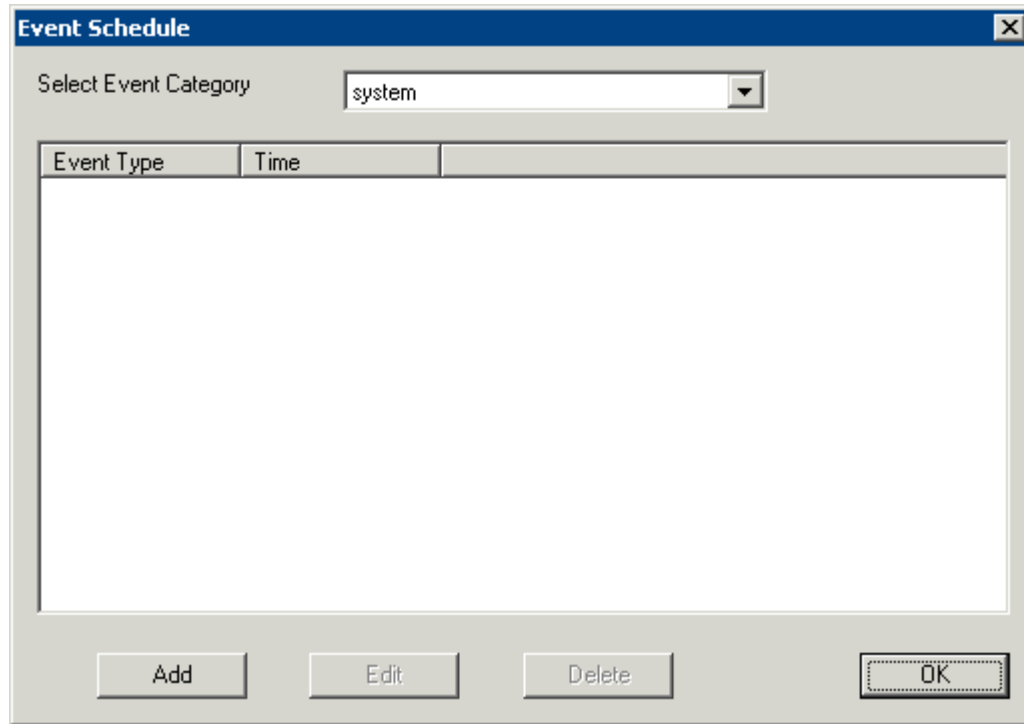

*Event Schedule Window*

The **Event Schedule** window allows events to be scheduled by selecting the **Add** button when **system** is displayed in the **Select Event Category** drop-down box.

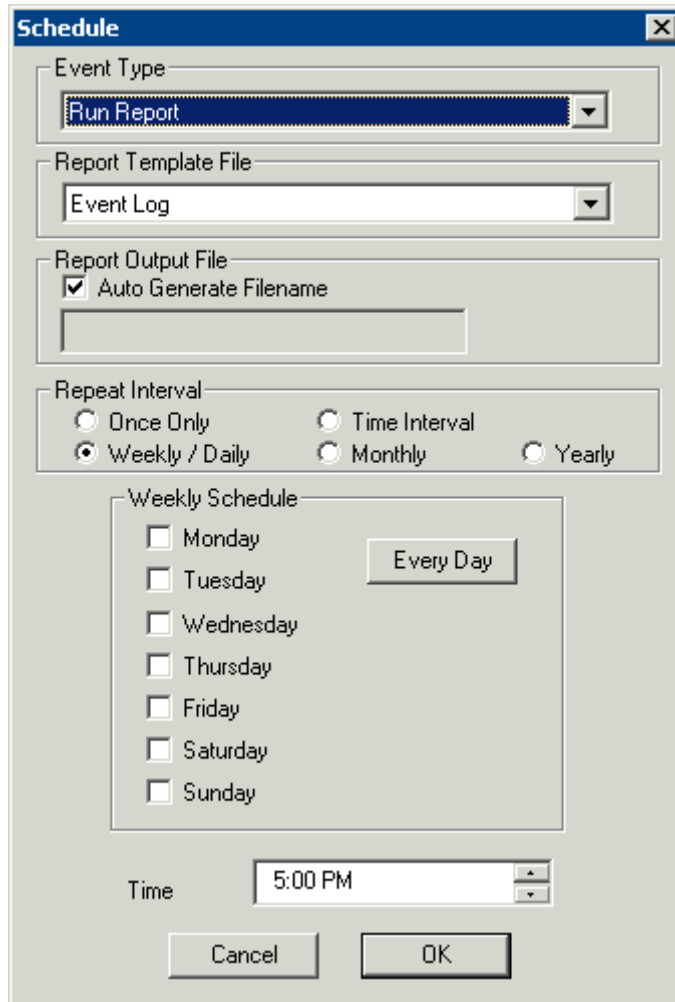

*Schedule for Weekly Event*

The **Schedule** dialog allows events to be scheduled for the ThinManager. The two main events are **Run Report** and **Backup Configuration Database**.

Select the desired event in the **Event Type** drop-down.

If **Run Report** is chosen, select the desired report in the **Report Template File** drop-down.

If **Backup Configuration Database** is chosen the backup file will be automatically chosen if the **Auto Generate Filename** checkbox is selected. To use a different filename, uncheck the **Auto Generate Filename** checkbox and enter the desired name in the **Report Output Filename**. A **Browse** button will appear to allow selection of the file.

The **Repeat Interval** radio buttons control the frequency of the event. The time selection varies with the **Repeat Interval** chosen.

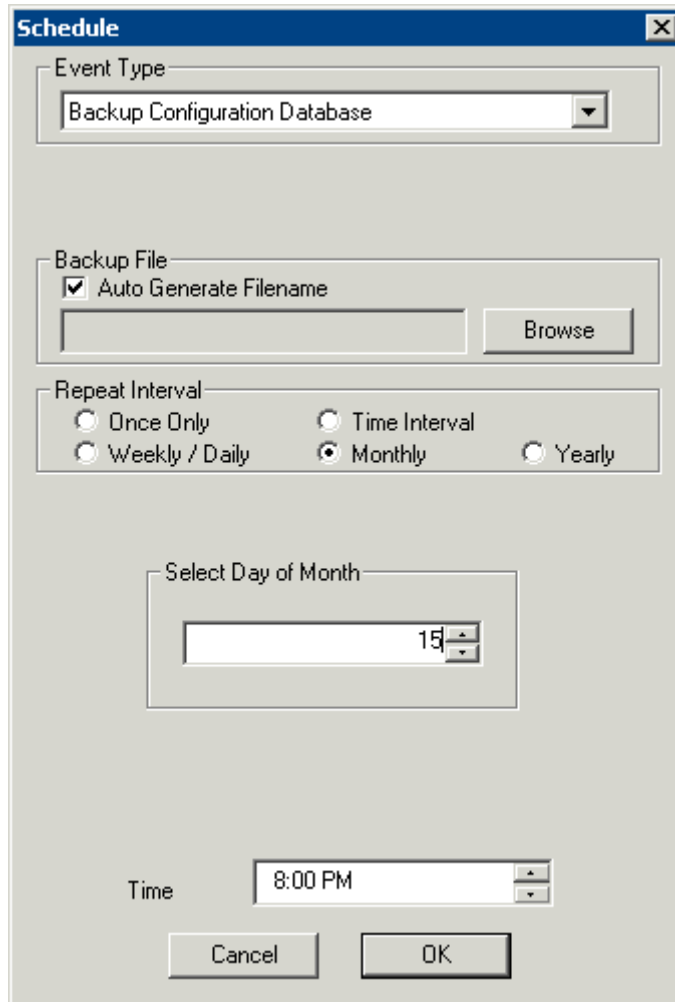

*Schedule for Monthly Event*

Select the appropriate time for the event and select **OK** to accept the configuration and **Cancel** to cancel the changes.

While the **Event Schedule** window is open, other scheduled events can be viewed by selecting the event type in the **Select Events Category** drop-down. The event categories are **system** (ThinManager Server), **terminal** (Terminals), **terminalserver** (Terminal Servers) and **user** (TermSecure Users).

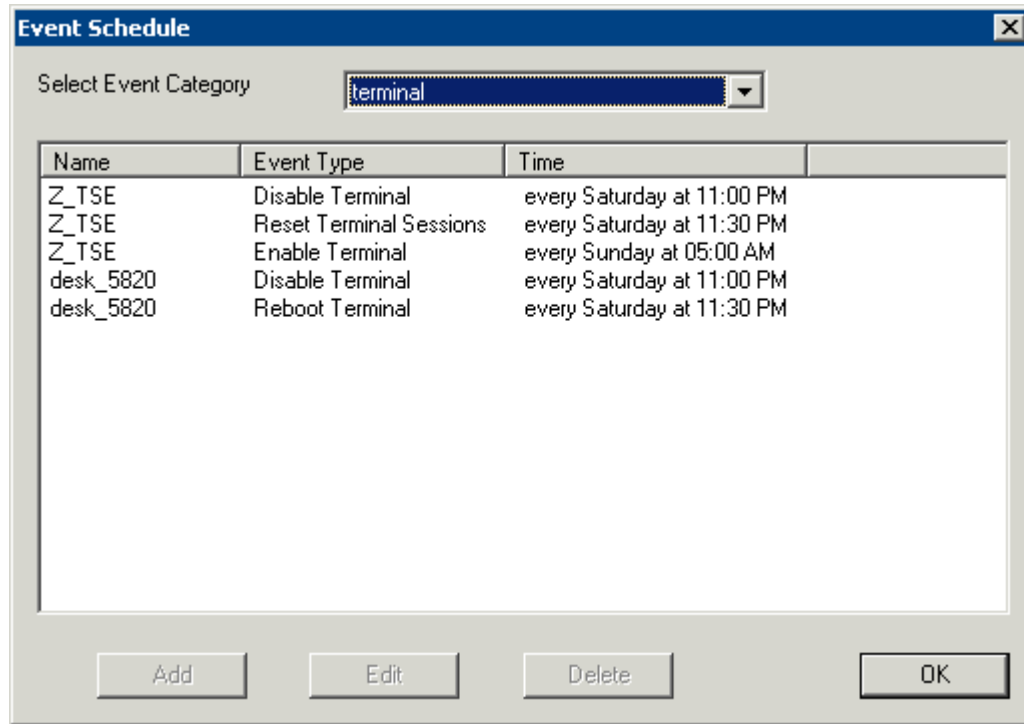

*Events Schedule*

New events cannot be added for the non-system categories, but existing events can be changed by highlighting an event and selecting the **Edit** button. Events can be deleted by selecting the **Delete** button.

The **OK** button accepts the changes and closes the window.

---

## 18.4 TermSecure User Schedule

TermSecure Users and TermSecure User Groups have a schedule on the **User Options** page of the TermSecure User Configuration Wizard.

**TermSecure User Configuration Wizard**

**User Options**  
Select options for this user.

Log In / Log Out Options

Inactivity Timeout: 120 seconds

Reset Sessions at Logout:

Activate User Group at Log In:

User Schedule

Set Schedule

Terminal Effects

Enable Terminal Effects

Shadowing

Allow terminal to be shadowed: YES

Allow Interactive Shadow

< Back   Next >   Finish   Cancel   Help

*TermSecure User Terminal Configuration Wizard – User Options Page*

Check the **Set Schedule** checkbox and select the **Schedule** button to launch the **Event Schedule** window.

---

**Note:** The Schedule for TermSecure User Groups is the same as for individual TermSecure Users. It has an advantage of applying the scheduled events to a whole group of users instead of requiring a configuration for each event on each user.

---

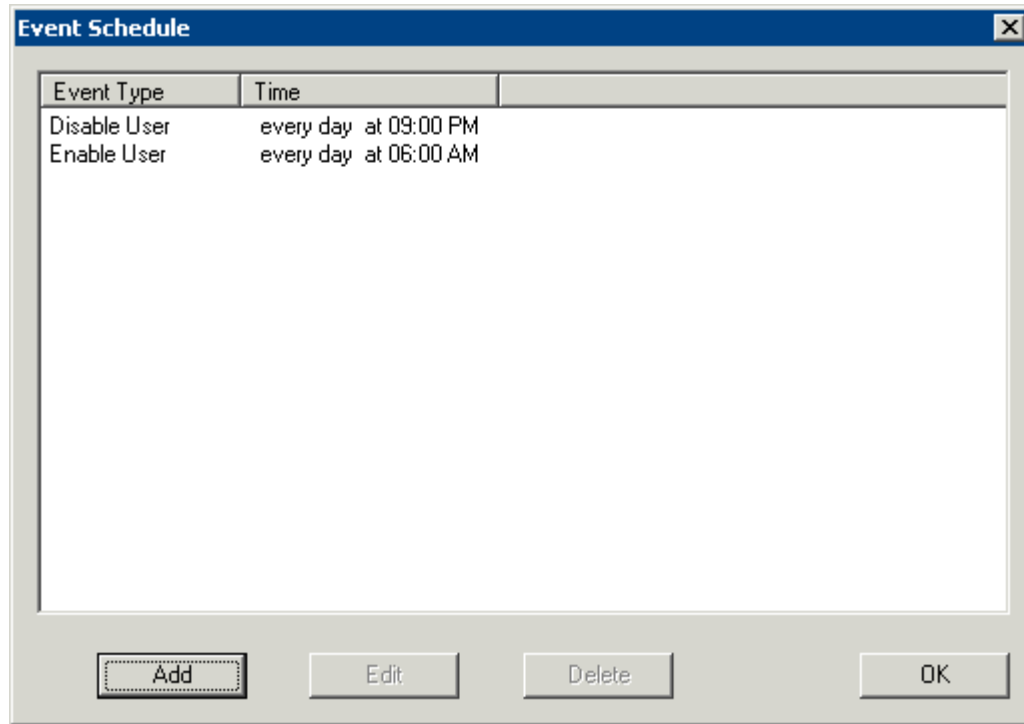

*Event Schedule*

The Event Schedule will list events for the TermSecure User or TermSecure User group. It has four buttons:

- The **Add** button will launch a **Schedule** window to allow an event to be configured.
- The **Edit** button will allow a highlighted event to be changed.
- The **Delete** button will remove a highlighted event.
- The **OK** button will accept changes and close the **Event Schedule** window.

Events can be added by selecting the **Add** button to launch the **Schedule** window.

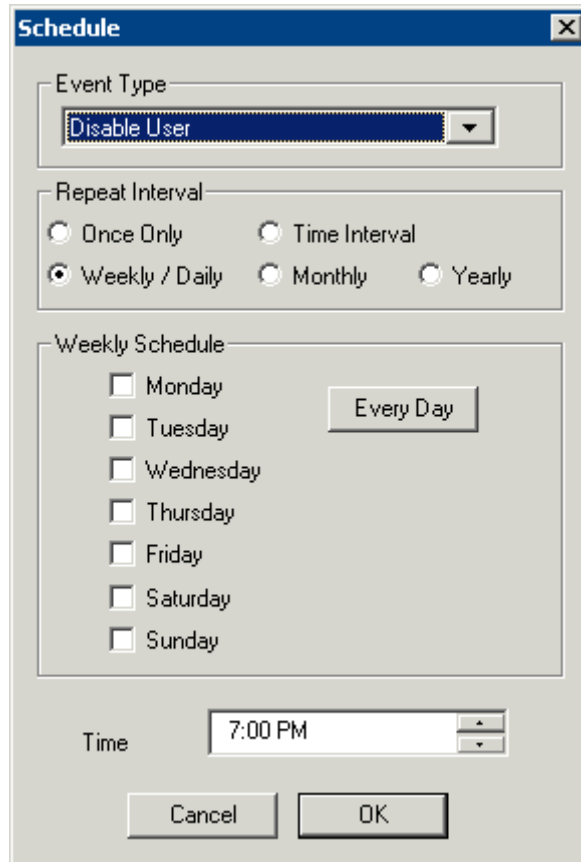

*Schedule Window*

The **Schedule** window has several configuration settings.

**Event Type** is a drop-down box that allows event selection:

- **Disable User** - This will prevent a user from logging in through TermSecure or will disconnect and existing session.
- **Enable User** - This will allow a user to become active again.

The **Repeat Interval** radio buttons allow the event in the **Event Type** drop-down to be run **Once Only**, **Weekly/Daily**, **Monthly**, or **Yearly**.

- Selecting **Once Only** will show a **Select Date** field for the event.
- Selecting **Weekly/Daily** will show a **Weekly Schedule** list for the event to run. The **Every Day** button will select all the days in the list.
- Selecting **Monthly** will show a **Select Day of Month** field for the event.
- Selecting **Yearly** will show a **Select Date** field for the event.

The **Time** field allows the selection of the time that the event should occur.

Select the **OK** button to close the **Schedule** window.

Select **Add** to add another event to the **Event Schedule** or select **OK** to close the **Event Schedule** window and return to the terminal configuration.

# 19 Reports

---

## 19.1 Reports

ThinManager has the ability to run reports to show and collect data on the ThinManager system. These reports can show the event log, configurations, uptimes, and other data.

A **Reports** tab on the Details pane will show a report for a highlighted ThinManager Server, terminal, terminal group, terminal server, TermSecure user, or TermSecure user group.

Reports can be scheduled to be run and saved as **\*.html** files for storage or further analysis.

---

## 19.2 Report Template Installation

ThinManager will install a number of reports into the ThinManager folder (C:\Program Files\Automation Control Products\ThinManager\ReportTemplates) during installation.

Additional report templates can be downloaded from [www.thinmanager.com/support/downloads.shtml](http://www.thinmanager.com/support/downloads.shtml) as they become available.

New reports are installed by selecting **Install > Reports** from the ThinManager menu. This launches the **Reports** window.

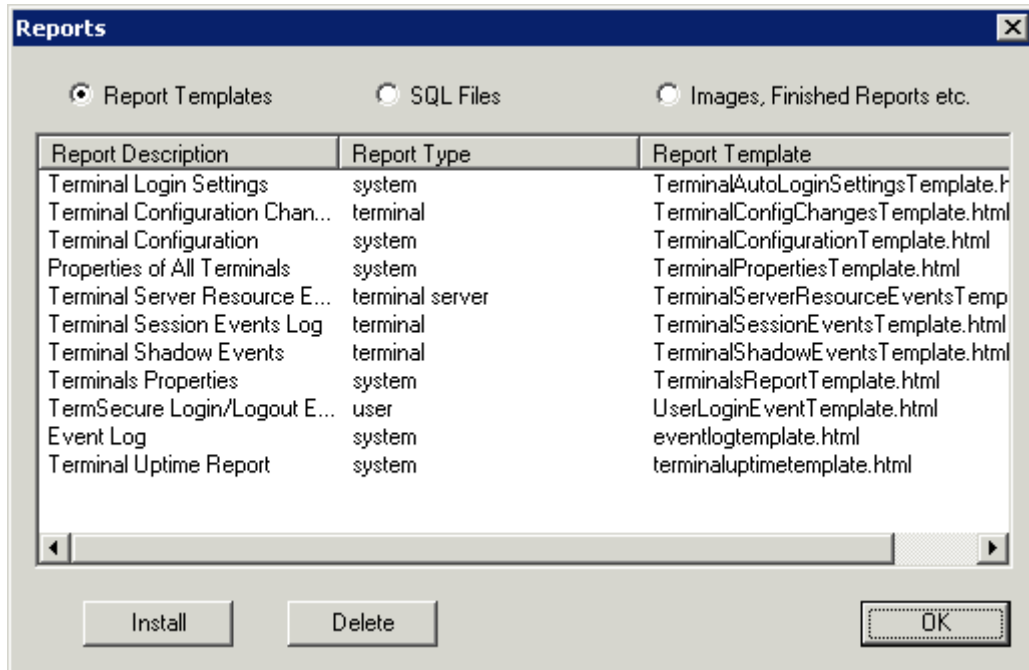

Reports Window

Select the **Install** button to launch a file browser.

- **Report Templates** – If this radio button is selected the file browser will browse for **\*.html** files.
- **SQL Files** – If this radio button is selected the file browser will browse for **\*.sql** files.
- **Images, Finished Reports, etc.** – If this radio button is selected the file browser will browse for assorted files.

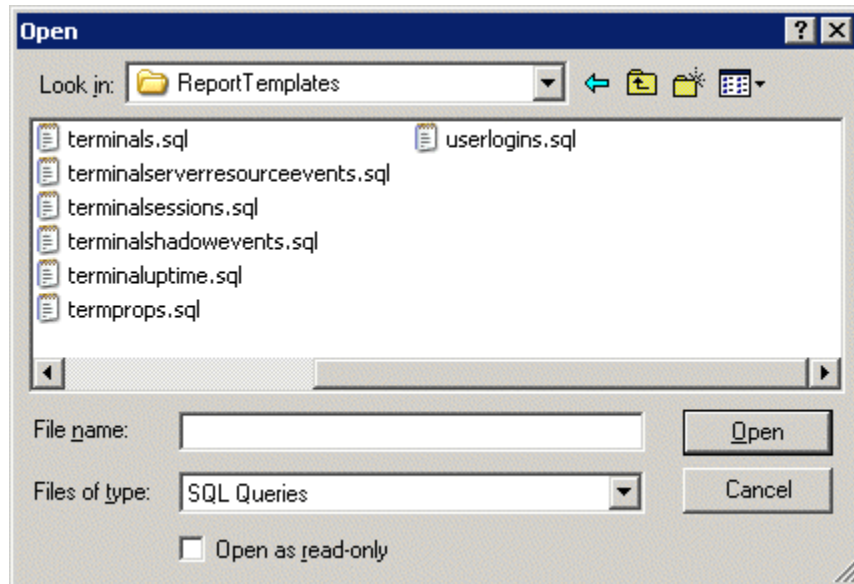

File Browser

Each report has a \*.html component and a \*.sql component. Select the **Report Templates** radio button, browse to the new \*.html file, and select **Open** to install. Select the **SQL Files** radio button, browse to the new \*.sql file and select **Open** to install. Once these two components are added the report will be available.

---

## 19.3 Selecting Reports

The reports are displayed on a **Report** tab in ThinManager. To select which report will be displayed on the Report tab select **View > Reports** from the ThinManager menu to launch the **Select Reports** window.

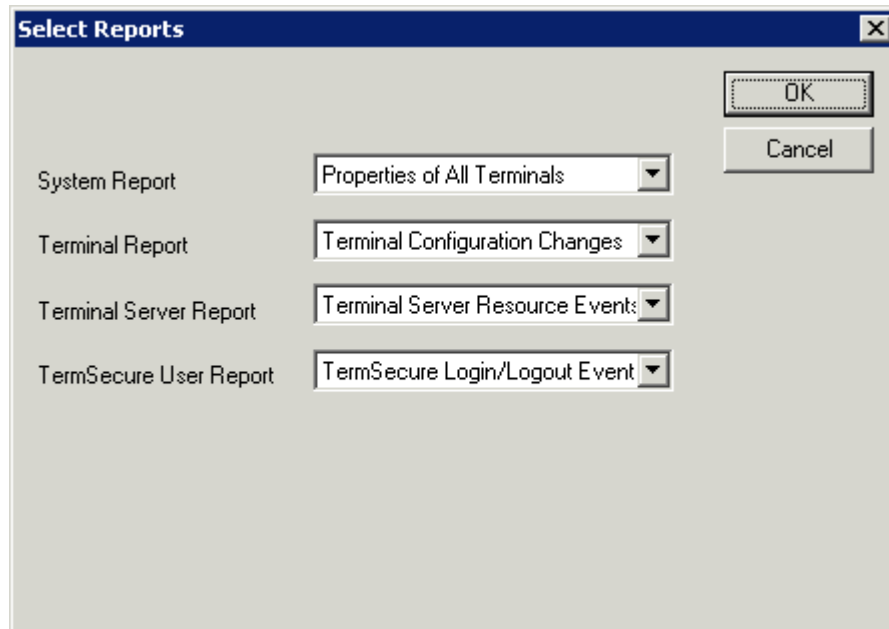

*Select Reports Window*

The **Select Reports** window has four fields that determine which report is displayed on the report tab.

- **System Report** – This selects the report to display on the report tab when the ThinManager Server is highlighted.
- **Terminal Report** – This selects the report to display on the report tab when a terminal or terminal group is highlighted.
- **Terminal Server Report** – This select the report to display on the report tab when a terminal server is highlighted.
- **TermSecure User Report** – This selects the report to display on the report tab when a TermSecure User or TermSecure User Group is highlighted.

Use the drop-down list to select the desired report.

## 19.4 Report Tab

The reports selected in the **Select Reports** window will be displayed on the **Report** tab in ThinManager.

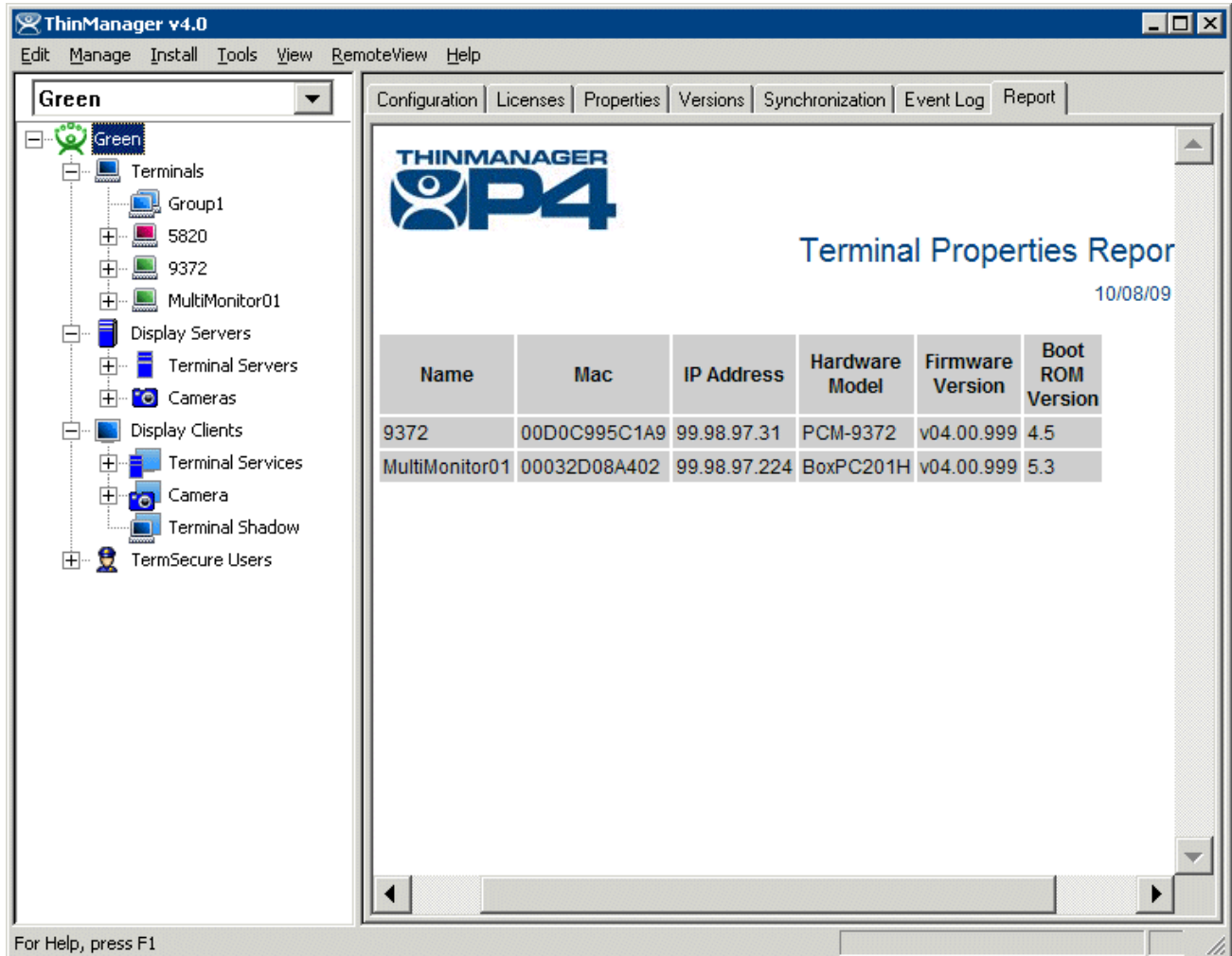

Name	Mac	IP Address	Hardware Model	Firmware Version	Boot ROM Version
9372	00D0C995C1A9	99.98.97.31	PCM-9372	v04.00.999	4.5
MultiMonitor01	00032D08A402	99.98.97.224	BoxPC201H	v04.00.999	5.3

*Report Tab*

Highlight the desired ThinManager Server, terminal, terminal group, terminal server, TermSecure user, or TermSecure group, then select the **Report** tab to display the report.

---

## 19.5 Print Report

A Report can be printed by selecting the Report tab then selecting **View > Print** from the ThinManager menu. A **Print** window will be displayed to allow the selection of the printer.

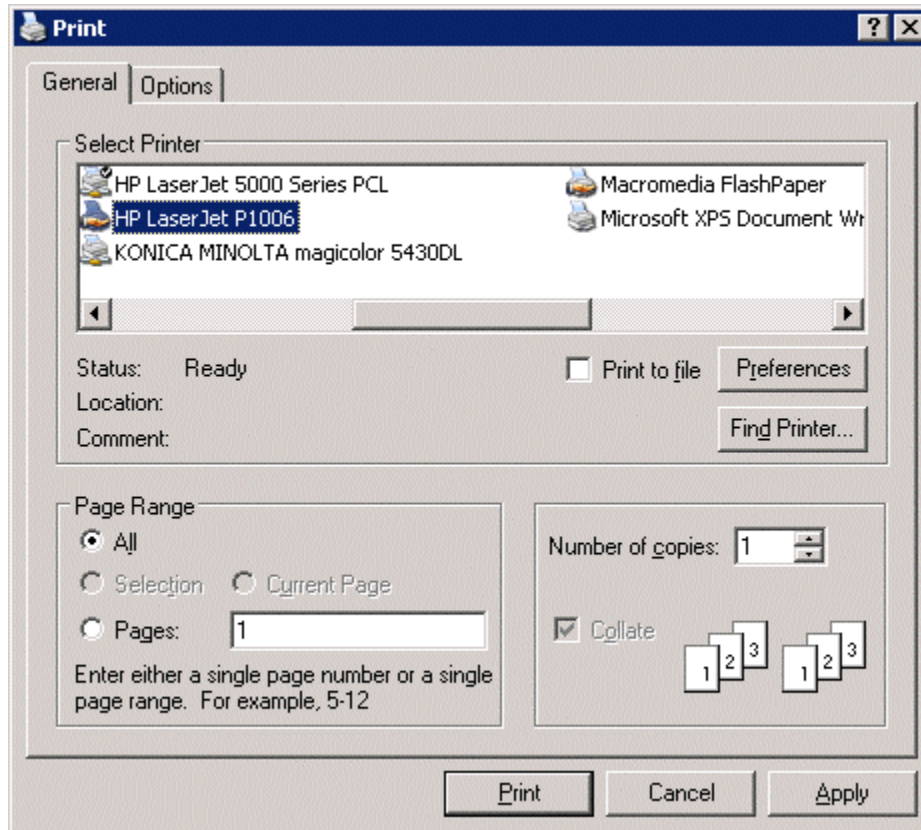

*Print Window*

Highlight the desired printer and select the **Print** button to print the report.

---

## 19.6 Scheduling Reports

Reports can be scheduled to be run once at a specified time or to be run regularly at a specific time. The reports are saved as **\*.html** files for storage or further analysis.

To schedule report generation open the **ThinManager Server Configuration Wizard** by highlighting the ThinManager Server and selecting **File > Modify**.

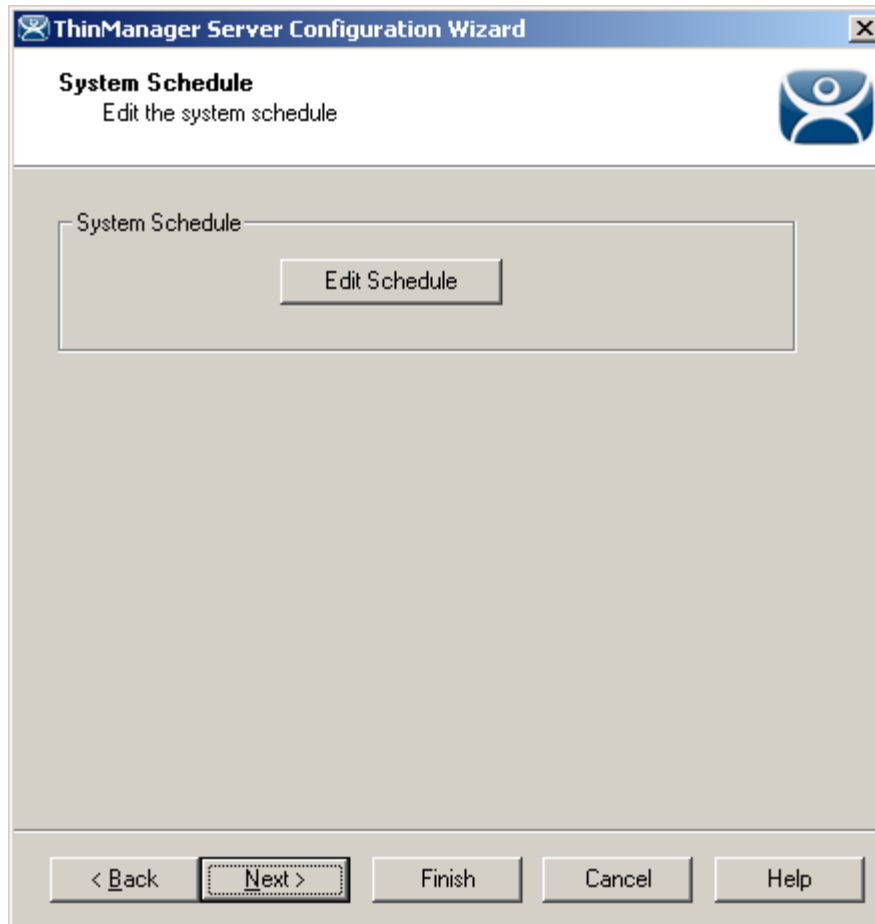

*ThinManager Server Configuration Wizard – System Schedule*

Navigate to the **System Schedule** page and select the **Edit Schedule** button to launch the **Event Schedule** window.

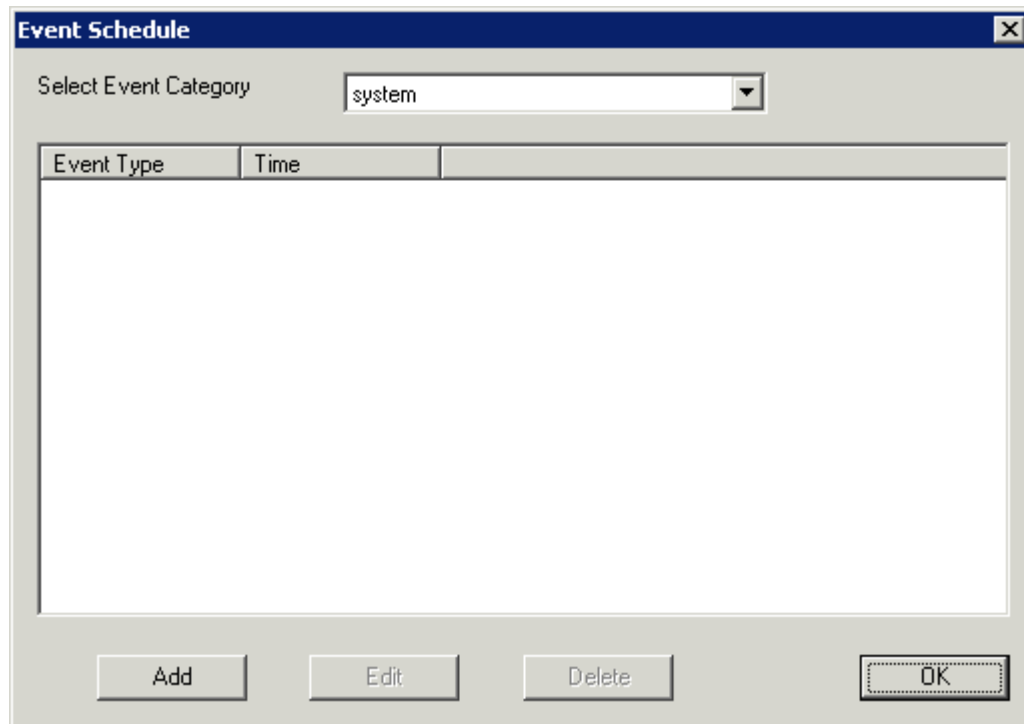

*Event Schedule Window*

Select the **Add** button to open the **Schedule** window.

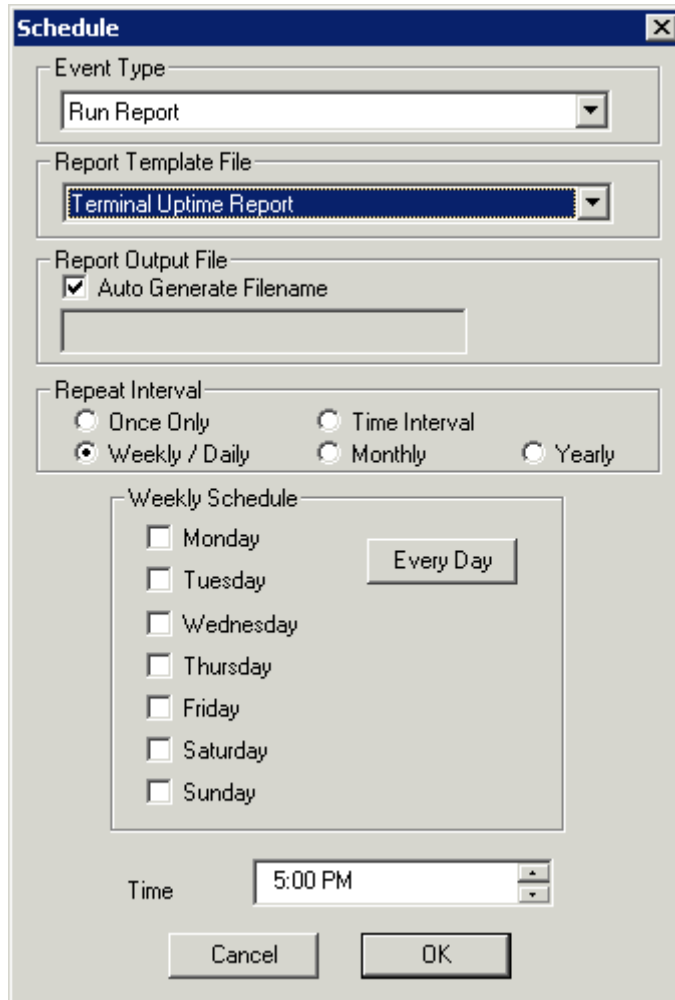

Schedule Window

The Schedule window allows system events to be configured.

- **Event Type** – This drop-down allows the event to be chosen. There are two types:
  - **Backup Configuration Database** – This allows a scheduling of automatic configuration backups.
  - **Run Report** – This allows a report to be run and saved as a **\*.html** file on a regular basis.
- **Report Template File** - This drop-down allows the selection of the report to run.
- **Report Output File** – This applies the naming convention to the saved reports.
  - **Auto Generate Filename** – This checkbox, if selected, will save the file to the ThinManager folder with the report name and a time stamp as its title.
  - If the **Auto Generate Filename** is unselected, the field allows entry of the desired filename. The filename needs to end in **.html**.

There are a few switches that allow the file name to be modified with a timestamp for identification purposes. If you do not use a timestamp, the file will be overwritten each time the report is run.

- **%c** – Adds date and time

- **%h** – adds hour (0-24)
  - **%M** – adds minute (0-59)
  - **%x** – adds date
  - **%X** – adds time
- **Repeat Interval** – These radio buttons allow the frequency of the report generation to be set.
  - **Time** – The fields to set the time of the report generation changes to match the **Report Interval** selected by the radio button. The **Time** field may allow dates, days, hours, or intervals to be set for the report.

Once the report is configured, select **OK** to accept the report schedule.

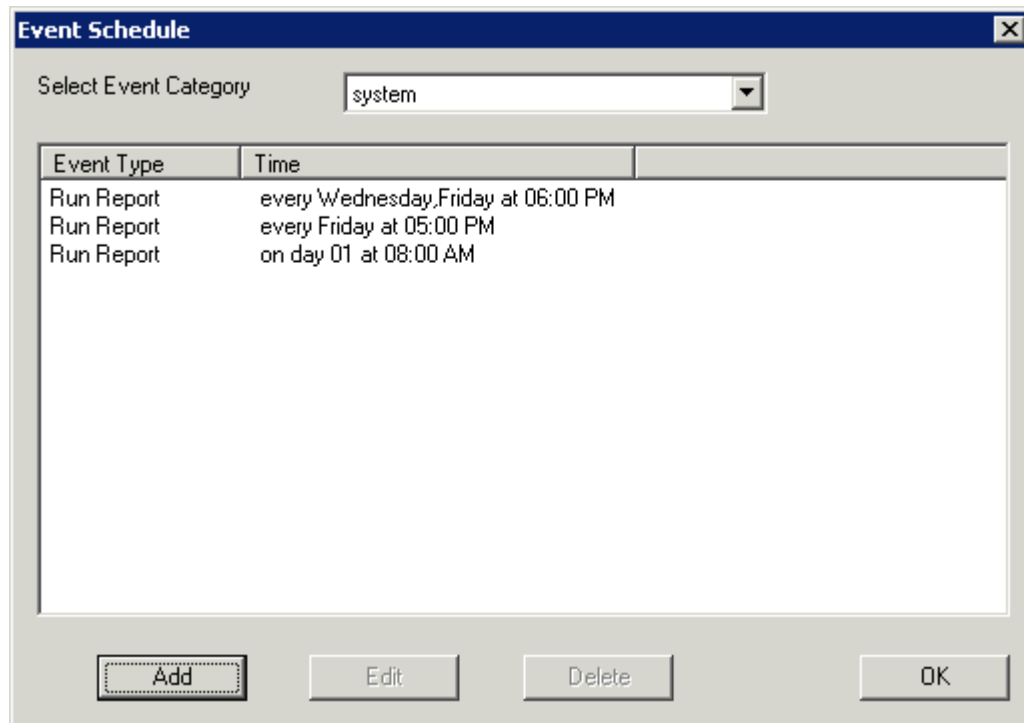

*Event Schedule*

The scheduled report will be displayed in the Event Schedule window.

- Select **Add** to add another report schedule.
- Select **Edit** to edit the schedule of a highlighted report.
- Select **Delete** to delete the schedule of a highlighted report.
- Select **OK** to accept the schedules and close the window.

When a report is run the files are saved for viewing.

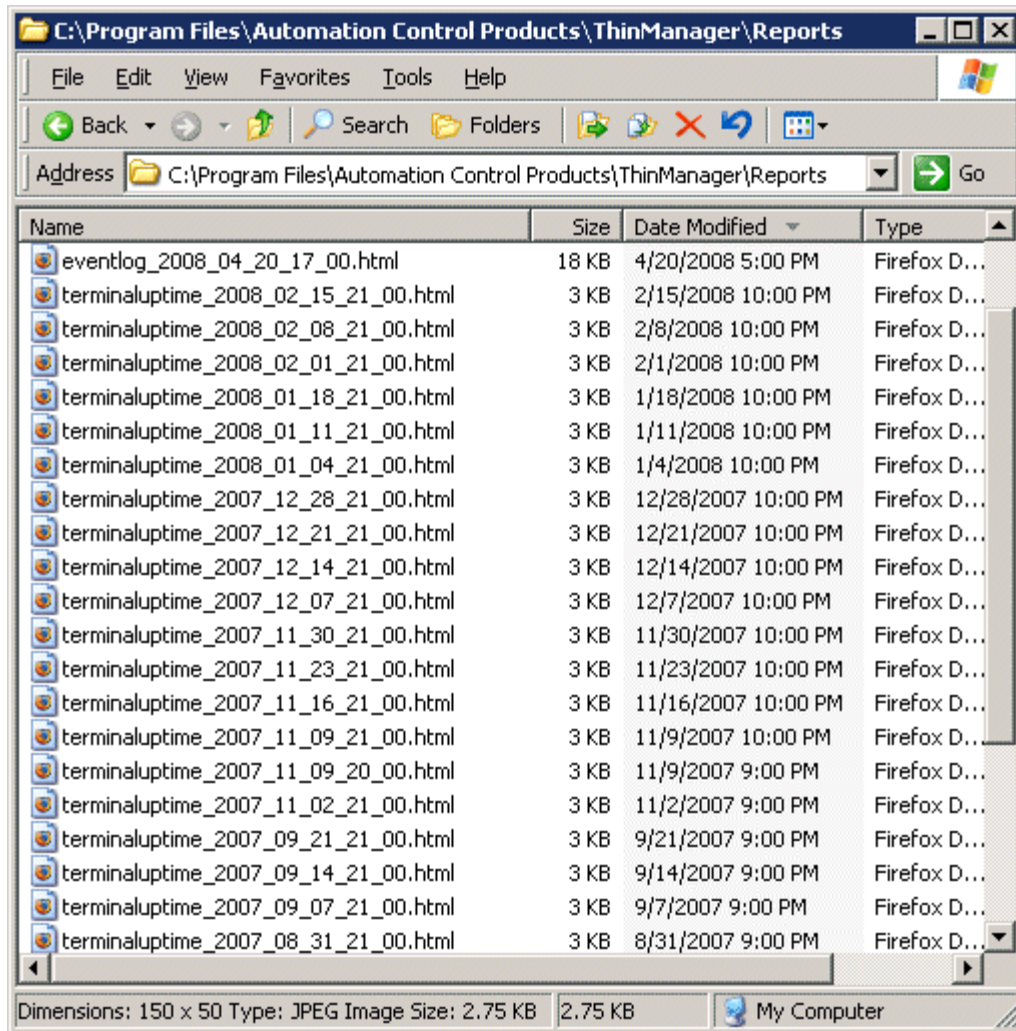

### *Saved Reports*

Once the report has run it can be opened in a web browser.

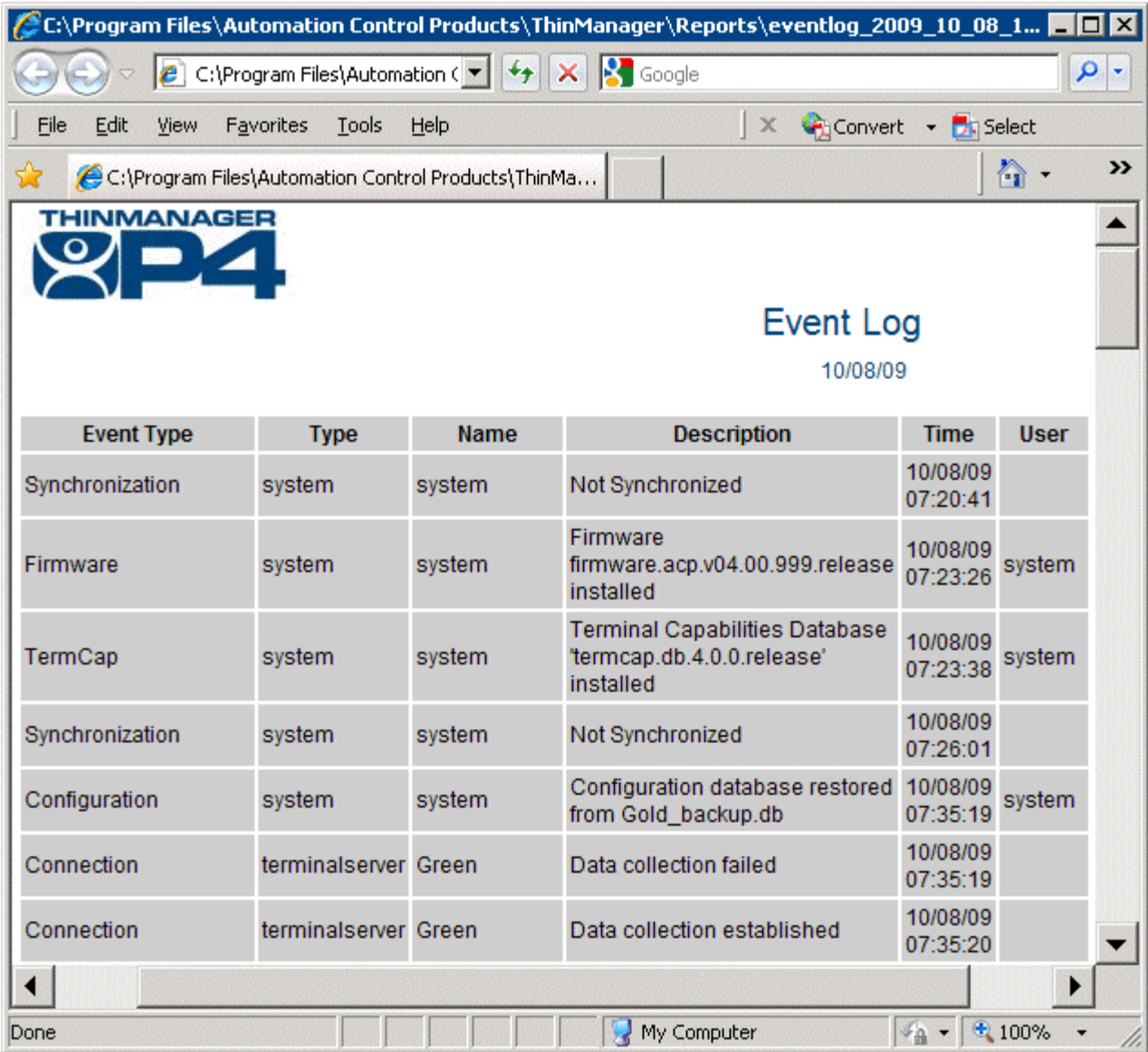

*Report Shown in Internet Explorer*

Once the report is generated the data can be saved or reformatted as desired using standard HTML tools.

## 19.7 Changing the Report Logo

Each report template has a ThinManager TM3 logo as part of the report header. This can be changed to your company logo.

1. Create a copy of the desired logo in \*.jpg format with a size of 150x50 pixels. A white background is helpful if the logo is irregularly shaped.
2. Name the file logo150x50.jpg.
3. Copy the logo150x50.jpg into the ThinManager folder (**C:\Program Files\Automation Control Products\ThinManager\Reports** by default).

4. Open the report to see the change.

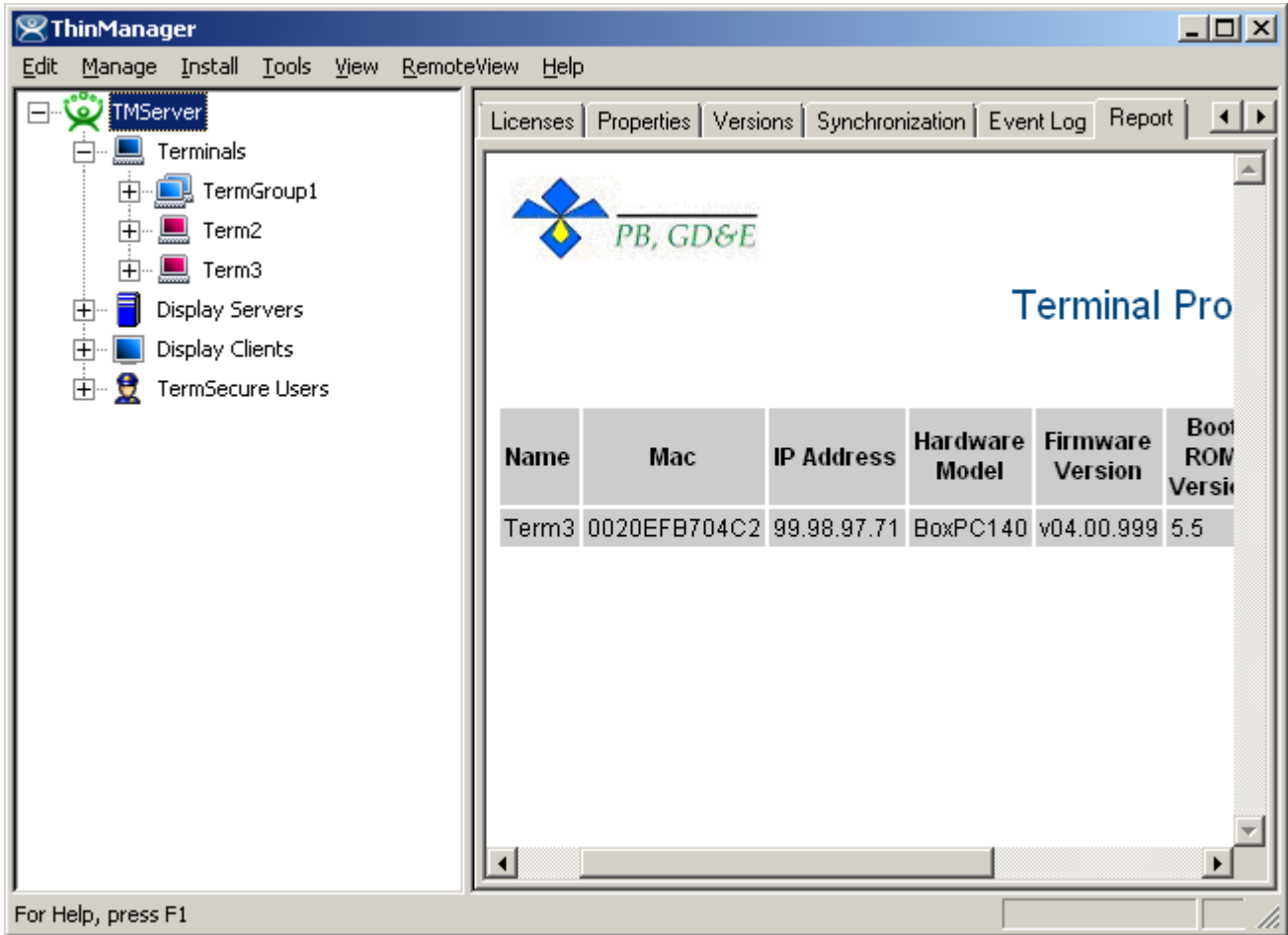

*Report with New Company Logo*

The new logo will be displayed on all reports.

# 20 WinTMC Fat Client

---

## 20.1 WinTMC Overview

WinTMC is a ThinManager Client for PCs running Windows NT/2000/XP/Vista operating systems. WinTMC provides similar functionality to that of a ThinManager Ready Terminal. The WinTMC client can use failover, Instant Failover, SmartSession, MultiSession, and AppLink, among others. Once the WinTMC client is installed the client can be managed remotely through ThinManager instead of locally.

---

Note: WinTMC should not be installed on a computer that is running ThinManager. A port conflict will prevent either from running properly. WinTMC is meant for PCs and not servers.

---

WinTMC supports MultiMonitor if the PC has Windows running on multiple video cards.  
See WinTMC Installation for details on installation.

---

## 20.2 Local WinTMC Configuration

When WinTMC starts, a **Configure** button will be displayed on the splash screen.

*WinTMC Splash Screen*

Click on the **Configure** button to specify the ThinManager Server(s) to use.

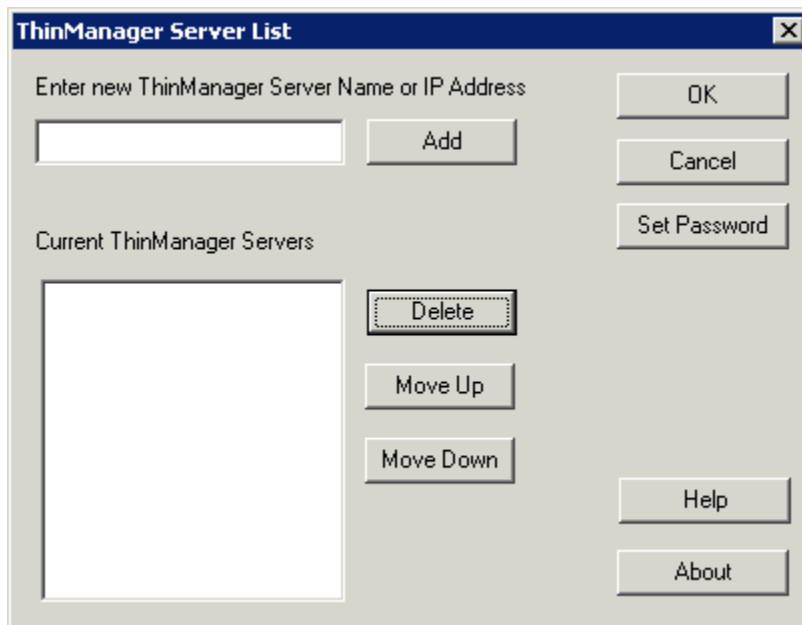

*WinTMC ThinManager Server List Configuration*

The ThinManager Server List allows the WinTMC to be pointed to one or more ThinManager Servers to retrieve its configuration.

Enter the IP address or name of your ThinManager Servers in the **Enter new ThinManager Server Name or IP Address** field and click the **Add** button to add them to the Current ThinManager Servers list.

The WinTMC will try to connect to the ThinManager Servers in the order listed, so the order can be changed with the **Move Up** and **Move Down** buttons.

Unneeded ThinManager Servers can be removed with the **Delete** button.

This configuration menu can be password protected by selecting the **Set Password** button. Once the password is set, when WinTMC is started and the Configure button is clicked, a password will be required to change the configuration.

*No ThinManager Server Specified*

If the **OK** button is selected without entering a ThinManager Server, an error window will remind you to enter a ThinManager Server address.

Once the local configuration is set, WinTMC will connect to a ThinManager Server and attempt to retrieve its configuration.

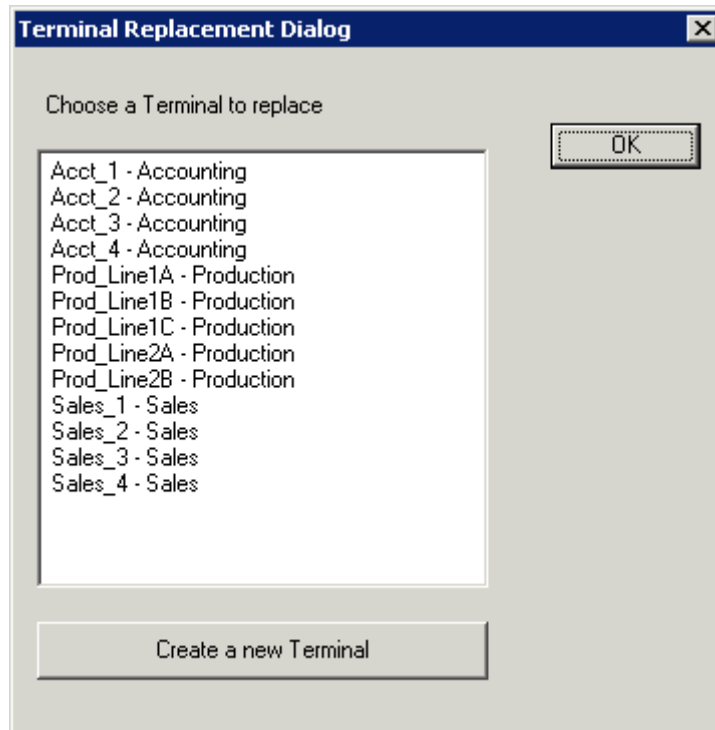

*Terminal Replacement Dialog*

If the WinTMC PC has not been defined, the user will be prompted with a dialog box to allow for the creating a new configuration or replacing an existing terminal configuration on the ThinManager Server.

This functionality is similar to that of the create/replacement menu on a ThinManager Ready Thin Client. See Replace or Create New Mode for details on that method.

Once the WinTMC has been assigned a configuration you will not need to make a selection again.

If you want to run WinTMC without the configure button, you can run it from a command line with the ThinManager Servers separated by semi-colons (i.e. **WinTMC TMS1;TMS2;TMS3**). This will eliminate the configure button when WinTMC is started.

## 20.3 WinTMC Configuration in ThinManager

If you want to pre-create a WinTMC client in ThinManager using the Terminal Configuration Wizard, select **GENERIC** for the **Make/OEM** and **PersonalComputer** for the **Model** on the **Terminal Hardware** page of the Terminal Configuration Wizard.

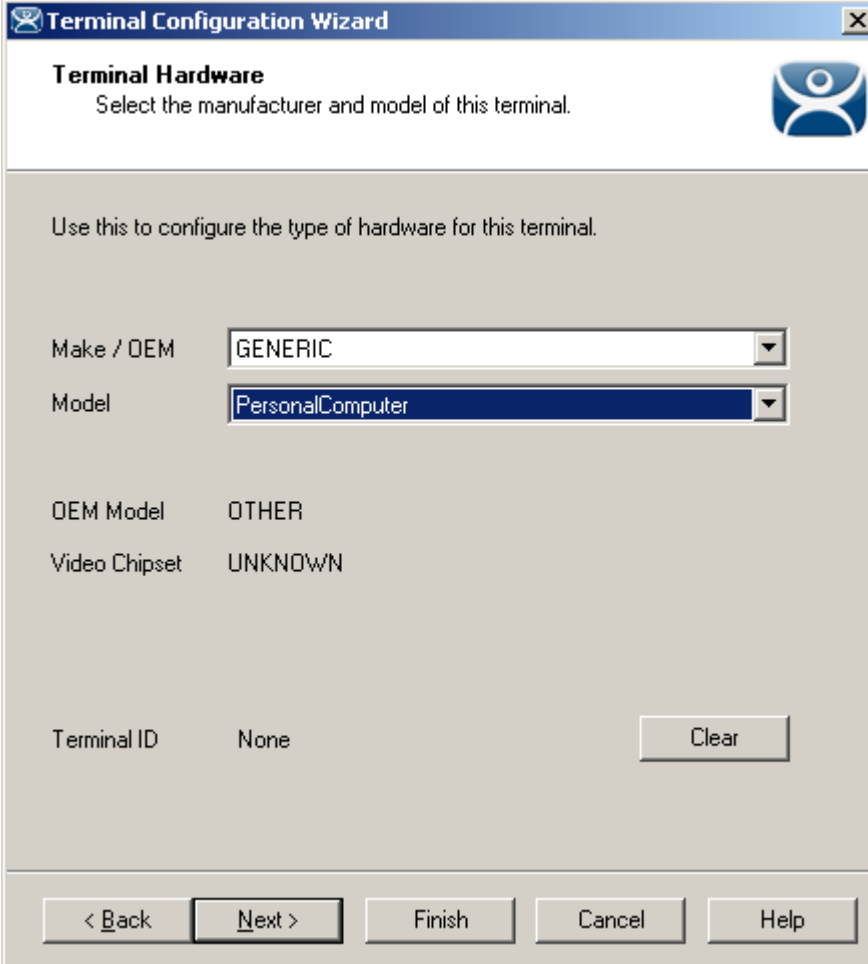

*WinTMC Settings in Terminal Hardware*

The **Terminal Configuration Wizard** includes a **WinTMC Settings** page.

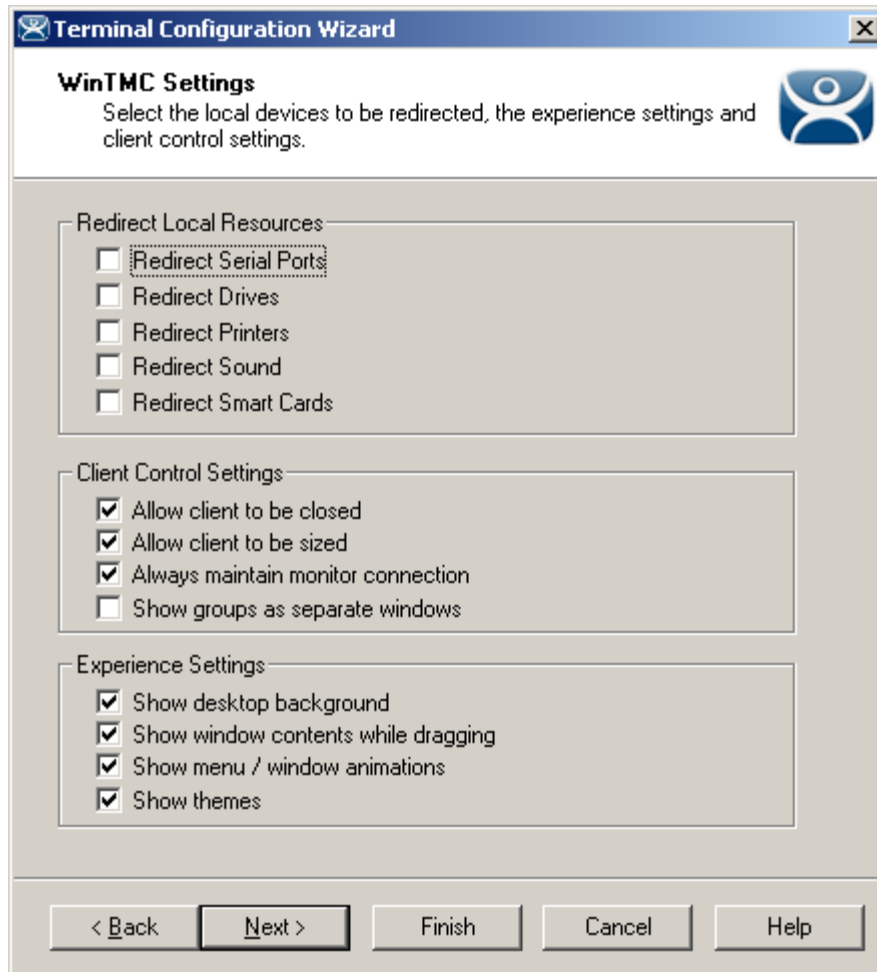

*WinTMC Settings*

WinTMC clients can also be configured on the WinTMC Settings page. These only apply to connections made by the WinTMC fat client.

The settings include:

**Redirect Local Resources:**

- **Redirect Serial Ports** - This checkbox, if selected, will make local serial ports available in a session. Serial Port redirection does not work when you connect to a terminal server running Windows 2000 or earlier.
- **Redirect Drives** - This checkbox, if selected, will make local drives available in a session. Drive redirection does not work when you connect to a terminal server running Windows 2000 or earlier.
- **Redirect Printers** - This checkbox, if selected, will make your local printer available in a session.
- **Redirect Sound** - This checkbox, if selected, will allow audio played in your session to play locally. Sound redirection does not work when you connect to a terminal server running Windows 2000 or earlier.
- **Redirect Smart Cards** - This checkbox, if selected, will make your smart card available in a session. Smart card redirection does not work when you connect to a terminal server running Windows 2000 or earlier.

### Client Control Settings:

- **Allow Client to be closed** - This checkbox, if selected, will enable your user to close the client (WinTMC program).
- **Allow client to be sized** - This checkbox, if selected, will enable your user to resize the client.
- **Always maintain monitor connection** – Enable this setting to keep the monitoring connection active when WinTMC is closed to allow shadowing. Unselecting this checkbox will release the WinTMC license when the WinTMC program is closed but will deny shadow access.
- **Show groups in separate windows** – This checkbox, if selected, will display multiple Application Groups as separate windows rather than in one window shell.

### Experience Settings:

- **Show Desktop Background** - This checkbox, if selected, will enable your user to select a Windows Desktop Background. If not selected, the background will be a solid color.
- **Show window contents while dragging** - This checkbox, if selected, will show the window contents to be shown while the window is being dragged.
- **Show menu/window animations** - This checkbox, if selected, will enable menu/window animations on the client.
- **Show Themes** - This checkbox, if selected, will enable your user to select a Windows Theme.

---

**Note:** These functions may be denied by user policies or terminal server configuration. Check the Microsoft Local Policy, Group Policy, and Terminal Services Configuration. See Non-ThinManager Components for details.

---

### 20.3.1 MultiMonitor WinTMC

ThinManager now supports MultiMonitor for WinTMC if the PC has Windows running on multiple video cards. Selecting the **Enable MultiMonitor** checkbox will allow you to configure a WinTMC client for MultiMonitor use.

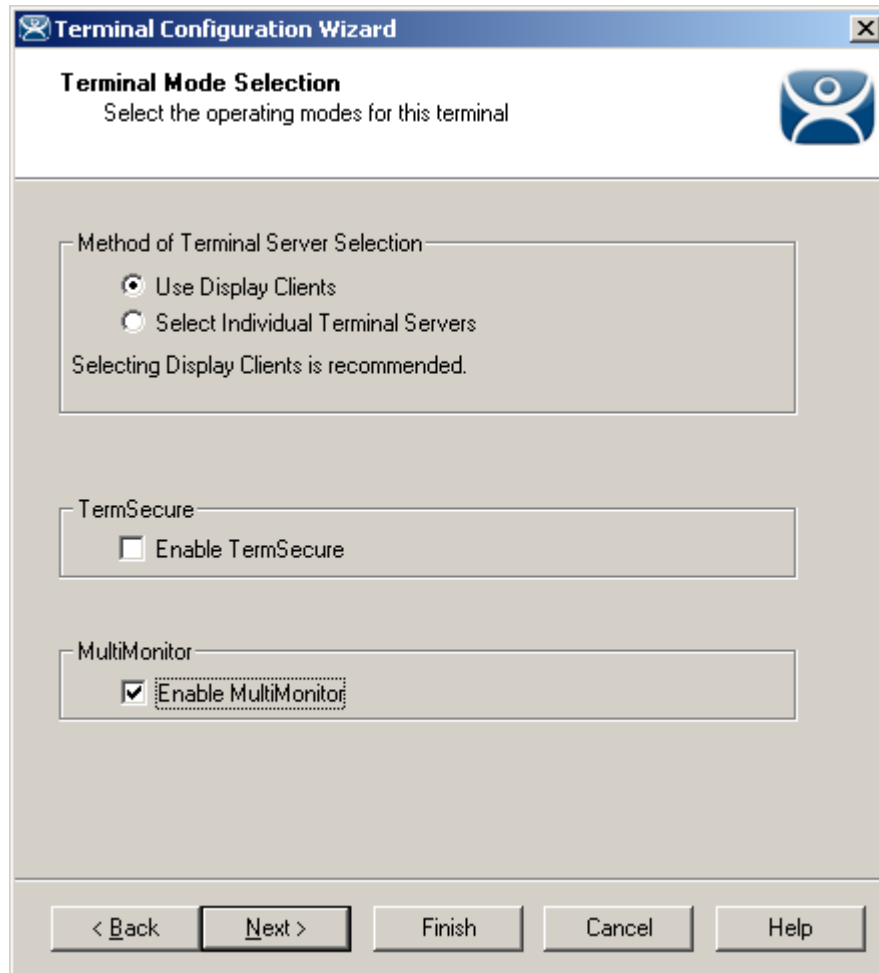

*MultiMonitor – Enable MultiMonitor*

MultiMonitor requires the use of Application Groups. Once the **Use Application Groups** checkbox is selected on the **Terminal Server Specification** page the **Enable MultiMonitor** checkbox becomes visible.

Select the **Use Application Groups** and the **Enable MultiMonitor** checkboxes, and then select the **Next** button.

The Terminal Configuration Wizard will display the MultiMonitor Video Settings page, Monitor Layout page, and Display client page like it does for thin clients. See MultiMonitor for details.

## **20.3.2 WinTMC Modules**

WinTMC clients cannot use the ThinManager modules because they are running Windows locally. One must install touch drivers, sound drivers, printers, and etc. through the local Windows operating system instead of relying on ThinManager modules.

Instant Failover is an exception. Adding the Instant Failover module to a WinTMC configuration will allow the WinTMC client to use instant failover. This module is not needed if one is using application Groups with instant failover.

## **20.3.3 WinTMC Licensing**

WinTMC requires a Terminal/WinTMC connection license. Existing Terminal Connection Licenses can be upgraded to support WinTMC connections. For customers using ThinManager Enterprise Class licenses, a WinTMC Connection License is required.

See Licensing ThinManager 4.0 for details.

# 21 Shadowing

Shadowing is a popular management tool that allows an authorized user to view what is running on a remote client. There are two methods:

- ThinManager Shadow
- Terminal-to-Terminal Shadow

---

## 21.1 ThinManager Shadow

Shadowing of a ThinManager Ready terminal can be initiated from within ThinManager by using the **Shadow** tab in the Detail pane of ThinManager. To shadow, **highlight the desired terminal** in the ThinManager tree and select the **Shadow** tab.

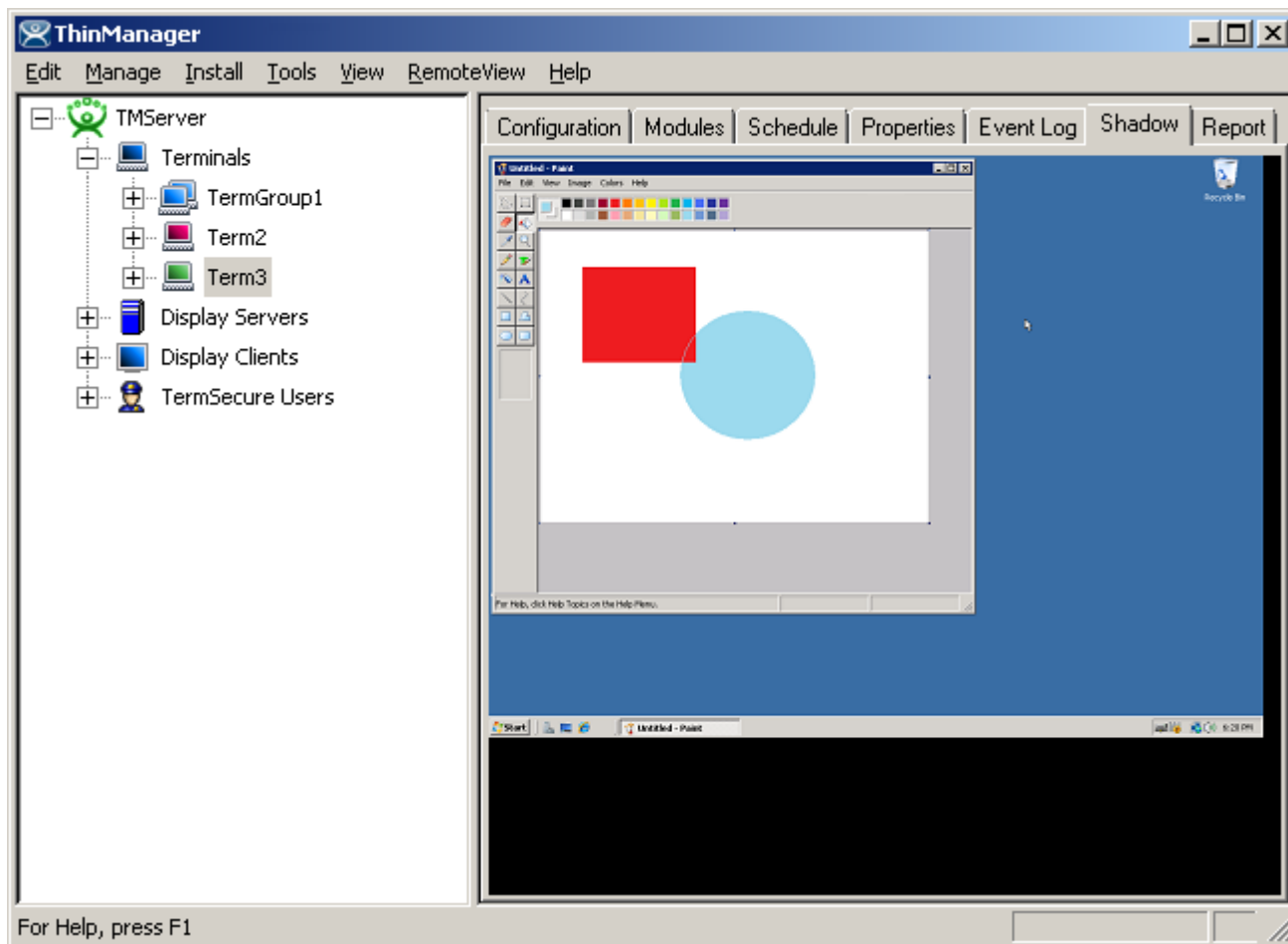

*Shadow – Shadow Scaled to Window*

The shadowed terminal can be viewed full-sized or scaled to fit in the Details pane. Select **RemoteView > Shadow scaled to Window** to scale the session and unselect the option to view it life sized.

### 21.1.1 Shadow Access

Access to the shadow function is controlled by membership in ThinManager User Groups. By default only administrators are allowed to shadow.

Shadowing privileges can be established through the use of ThinManager Security Groups. The

- **ThinManager Administrators** and **Administrators** can shadow terminals and interactively control the terminal session.
- **ThinManager Power Users** can shadow terminals from within ThinManager but cannot interact with the session. They are in View-only mode.
- **ThinManager Interactive Shadow Users** can shadow terminals from within ThinManager and can interact with the session.
- **ThinManager Shadow Users** can shadow terminals from within ThinManager but cannot interact with the session. They are in View-only mode.
- **ThinManager Users** cannot shadow a terminal.

. See ThinManager Security Groups for details.

**RemoteView > Interactive Shadow** on the menu bar prevents the interaction with the shadowed session if unselected.

**RemoteView > Scaled to Window** on the menu bar, if selected, will display the entire session in the Shadow tab. If unselected, it will display the session at normal size with scroll bars, if needed.

## 21.1.2 Configure Shadowing

Shadowing can be configured on the **Terminal Options** page of the **Terminal Configuration Wizard** or **Terminal Group Configuration Wizard**.

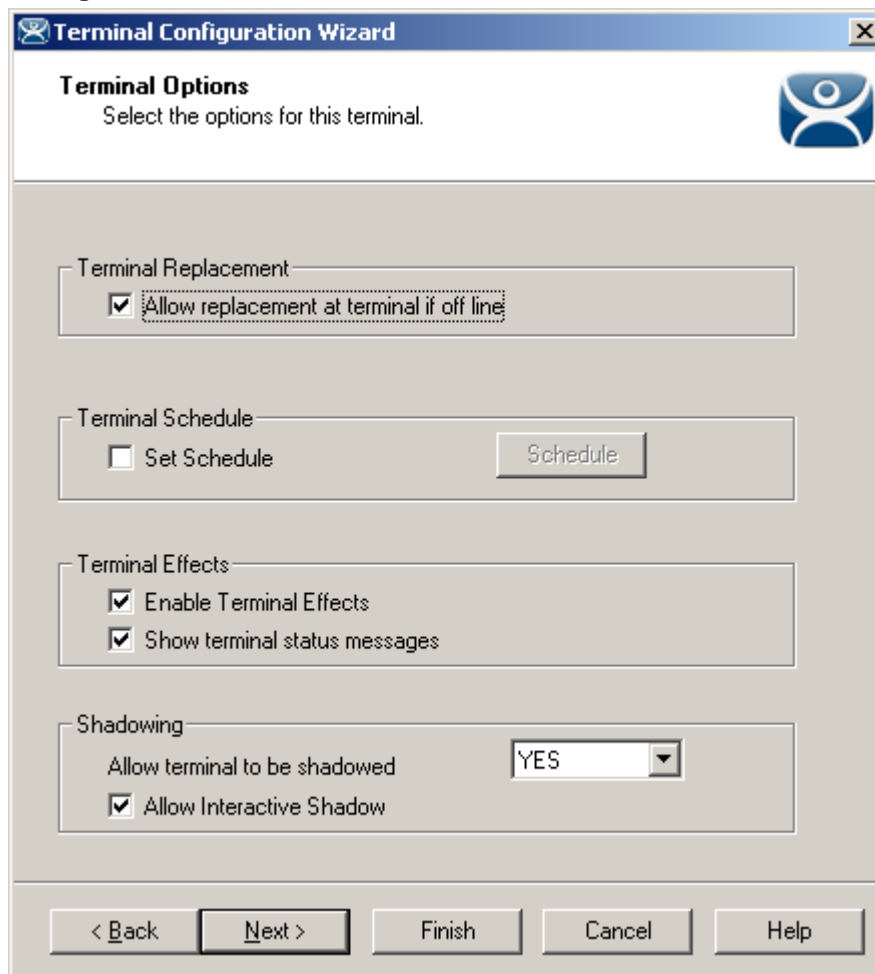

*Terminal Configuration Wizard - Shadow Configuration*

The **Allow terminal to be shadowed** drop-down box allows the configuration of Shadowing Options.

- **No** - Prevents members of the Group from being shadowed.
- **Ask** - Will display a message window that will prompt for a positive response before the shadowing is allowed.
- **Warn** - Will display a message window alerting the terminal that it is to be shadowed, but doesn't require a positive response before the shadowing is allowed.
- **Yes** - Allows shadowing to occur without warning or recipient input.

**Allow Interactive Shadow** will allow members with Interactive Shadow privileges to shadow the terminal. The Interactive Shadow privileges are configured in the ThinManager Server Configuration Wizard. See ThinManager Server Configuration Wizard or ThinManager Security Groups for details.

Shadowing is initiated from the Shadow tab on the **Details** pane of the ThinManager program. Unselecting the **Allow Interactive Shadow** checkbox will prevent shadowing from within ThinManager.

### 21.1.3 Shadow Keystrokes

Because the **CTL+ALT+DEL** and the **CTL+ESC** keystrokes can't be sent to the local machine to the shadowed ThinManager Ready thin client, there is a menu item to send these commands. Select **RemoteView > Send Key > Send Ctl+Alt+Del** or **RemoteView > Send Key > Send Ctl+Esc** to send these commands.

---

**Note:** The Key Block Module will block these commands from being sent to a shadowed session.

---

Changing the tab or selecting another tree icon will break the shadow connection.

### 21.1.4 Terminal-to-Terminal Shadowing

**Terminal-to-Terminal shadowing** is made possible with Terminal Shadow application groups. A Terminal Shadow application groups allow a terminal to shadow another terminal without needed to run the ThinManager interface or to be logged in as an administrator. This Shadow Group can contain a specific terminal or several terminals.

See Terminal Shadow Display Clients for details on configuring Terminal Shadow application groups

### 21.1.4.1 Terminal Shadow Application Group

**Client Name**  
Enter the Display Client name.

Client Name

Type of Display Client  
Terminal Shadow

Permissions

Please enter a Display Client name

< Back   Next >   Finish   Cancel   Help

*Terminal Shadow Application Group - Group Name Page*

Configure the Terminal Shadow Application Group by selecting **Terminal Shadow** from the **Type of Application Group** drop-down after naming the group.

Select the **Next** button to continue.

### 21.1.4.2 Terminal Shadow Configuration

The Terminal Shadow Application Group page allows the selection of the terminal or terminals to be shadowed.

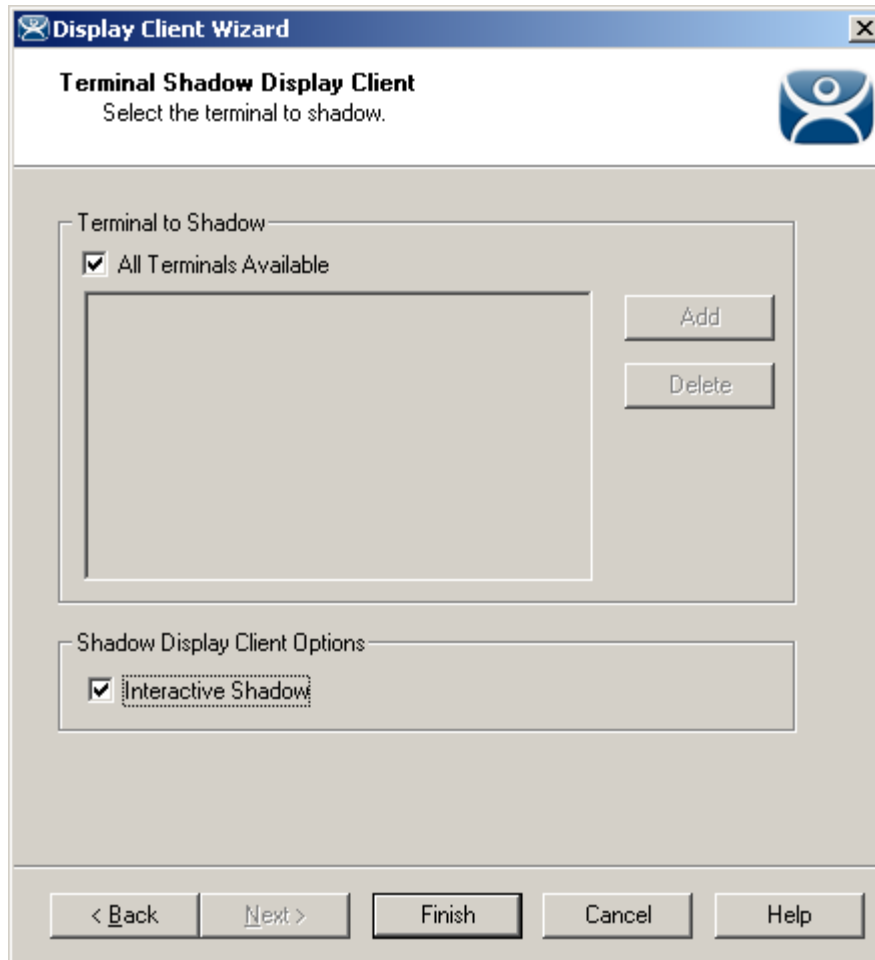

*Terminal Shadow Application Group – All Terminals Available*

By default the Shadow Group is configured to allow all terminals to be shadowed. Unselecting the **All Terminals Available** checkbox will allow the designation of specific terminals.

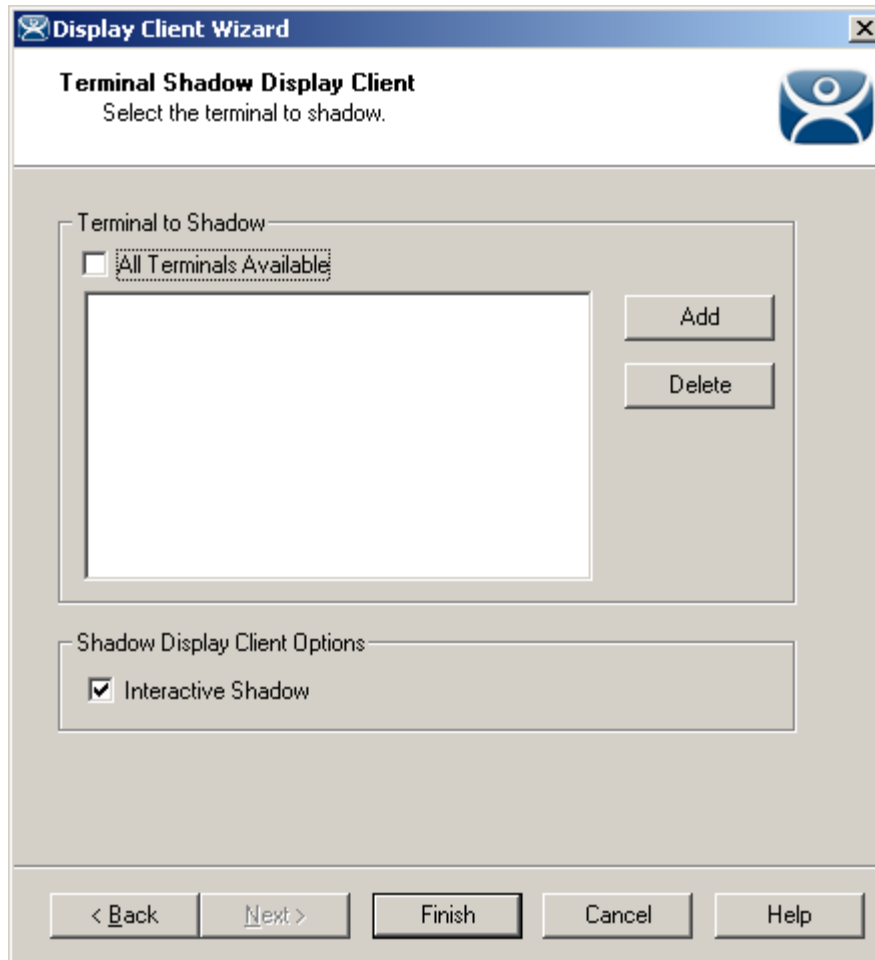

*Terminal Shadow Application Group –Select Terminals*

Select the **Add** button to launch the terminal selection window.

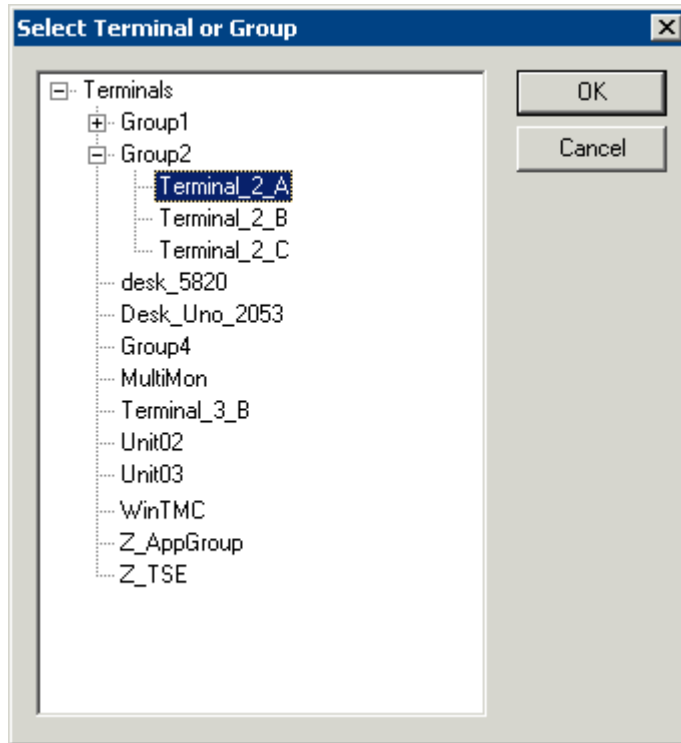

*Select Terminal or Group Window*

Select a terminal for shadowing by highlighting it in the **Select Terminal or Group** window and selecting the **OK** button. The window will close after each selection.

To add multiple terminals repeat the process by selecting the **Add** button on the **Terminal Shadow Application Group** page.

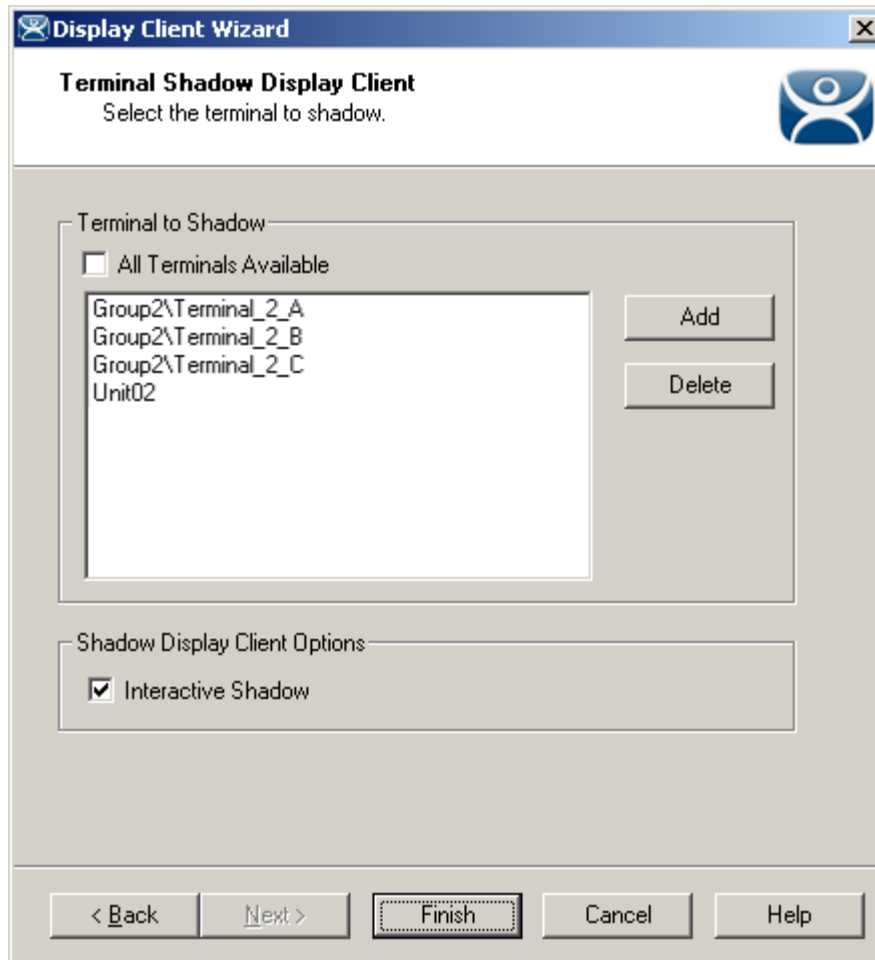

*Terminal Shadow Application Group – Selected Terminals*

The Terminals to Shadow textbox will display the terminals added to the list.

### **21.1.4.3 Shadow Selection Screen**

When a terminal launches a Shadow Application Group that has multiple members a **Select Terminal to Shadow** window will be displayed to allow the selection of the terminal to shadow.

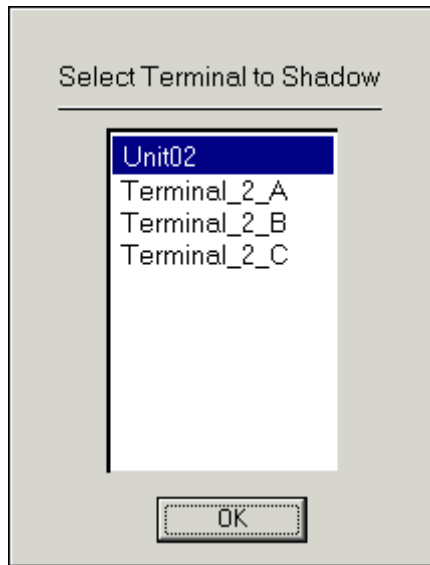

*Terminal Selector*

Highlight the desired terminal and select the **OK** button.

# 22 ThinManager Security

## 22.1 ThinManager Security Groups

Access to ThinManager can be assigned to Windows User Groups on the **ThinManager Security Groups** page.

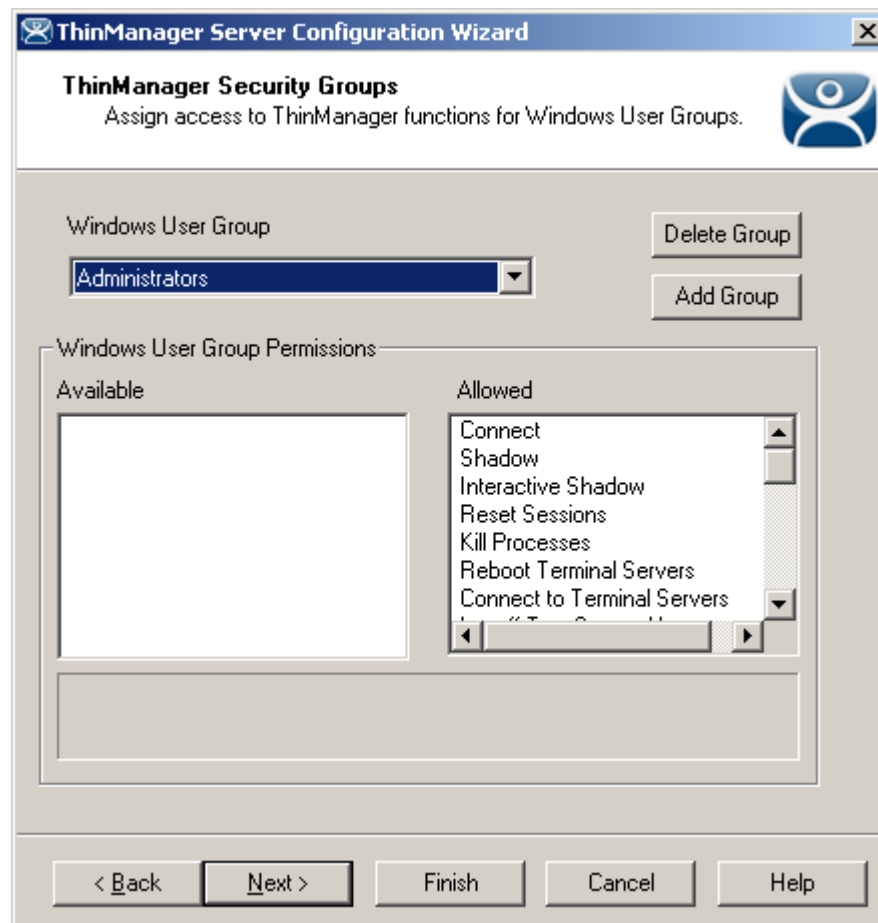

*ThinManager Security Groups*

ThinManager allows different levels of access and functionality based on standard Windows groups.

Standard Windows Groups can be created in the Computer Management console and given different privileges in ThinManager.

ThinManager comes with privileges pre-defined for six groups:

- **Administrators** - The Microsoft defined Administrator group is given all privileges by default in ThinManager. This may be denied by unselecting the various **Windows User Group Permissions**.
- **ThinManager Administrators** have full permission to do anything within ThinManager including the power to logoff sessions, kill processes, send messages, restart terminals, calibrate touch screens, change terminal configurations, update firmware, update the TermCap, and restore configurations. Administrators and members of ThinManager Administrators can shadow terminals and interactively control the terminal session. **These privileges may not be removed** and will be grayed out.
- **ThinManager Interactive Shadow Users** - Members of this group may shadow a terminal interactively.
- **ThinManager Power Users** can logoff sessions, kill processes, send messages, restart terminals, and calibrate touch screens. They cannot change terminal configurations, update firmware, update the TermCap, and restore configurations. ThinManager Power Users can shadow terminals from within ThinManager but cannot interact with the session.
- **ThinManager Shadow Users** - Members of this group may shadow a terminal but not interactively.
- **ThinManager Users** can view only. They cannot logoff sessions, kill processes, send messages, restart terminals, or calibrate touch screens. ThinManager Users cannot shadow a terminal.

Additional **Windows User Groups** can be configured by selecting the **Add Group** button to launch the **New Windows Group** window.

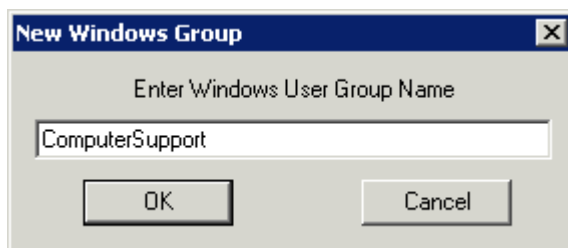

*New Window User Group Window*

Adding a Windows Group name in the field of the New Window Group window and selecting the **OK** button will add the Windows User Group to the drop-down list.

---

**Note:** This doesn't create the user group on any servers. This just adds the name of an existing group to the list that ThinManager is maintaining.

---

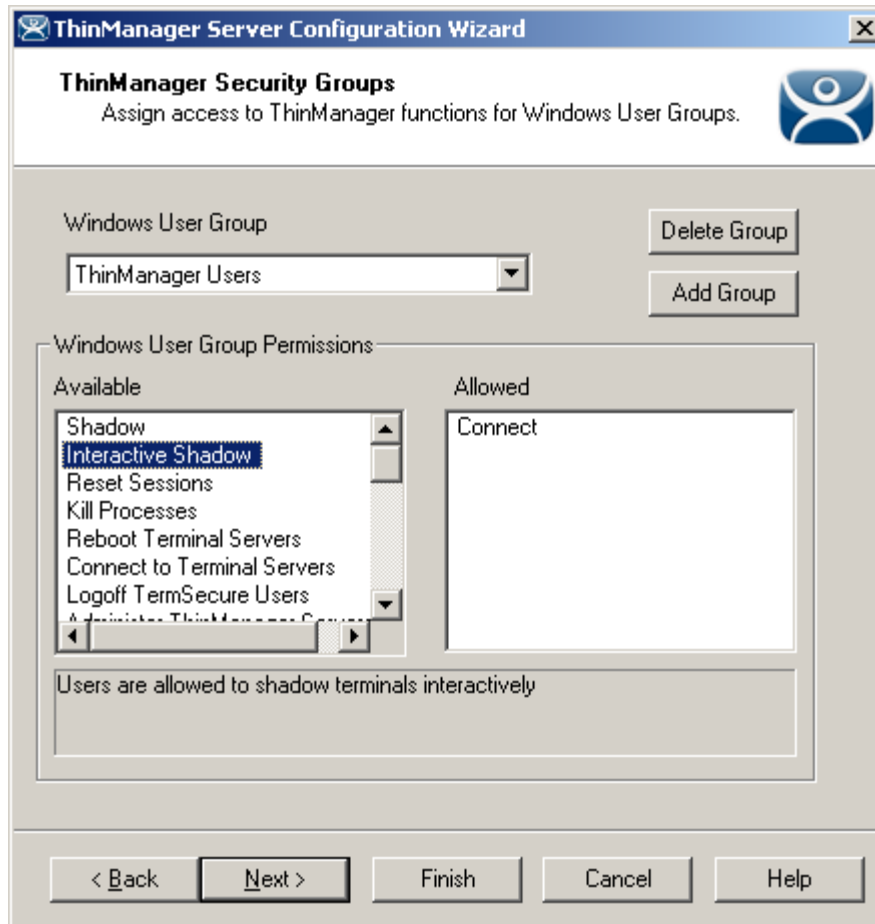

*New ThinManager Security Group*

Select the group from the **Windows Users Group** drop-down. Choose the permissions you want to grant to the group by double clicking on the function in the Available Windows User Group Permissions list. Members of the Windows User Group will have the selected permissions the next time they login.

Although ThinManager has Windows User Groups pre-configured with privileges, these groups have not been created on the terminal servers.

To Create A Windows User Group Open the **Computer Management Console** by selecting **Start > Settings > Control Panel > Administrative Tools > Computer Management**.

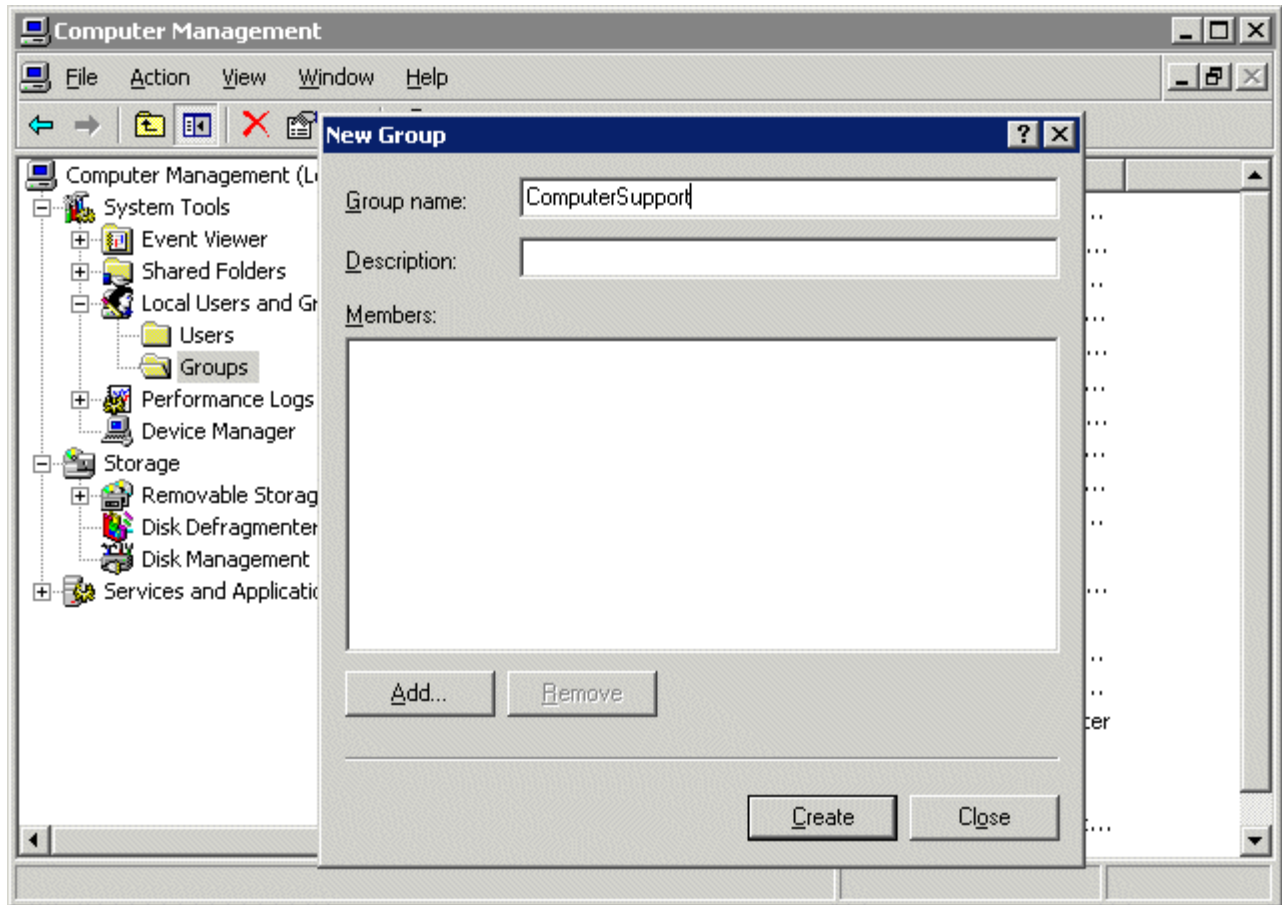

*Created ThinManager Security Groups*

Highlight **Groups** in the tree and select **Action > New Group**.

Name the group and select the **Create** button.

Add **Users** to the Windows User Group.

Members of the Windows User Group will have the selected permissions the next time they login.

If groups are not created, members of the standard Windows Administrator group have full privileges in ThinManager while members of the standard Windows User group will be denied access.

---

**Note:** The **thinserver** service will need to be stopped and restarted and the users will need to re-login for the changes to take effect.

---

---

## 22.2 ThinManager Server Security

ThinManager has a number of security settings for the ThinManager Server. Open the **ThinManager Server Configuration Wizard** by right clicking on the ThinManager Server in the tree and selecting **Modify**, or highlight the ThinManager Server and select **Edit > Modify** from the menu.

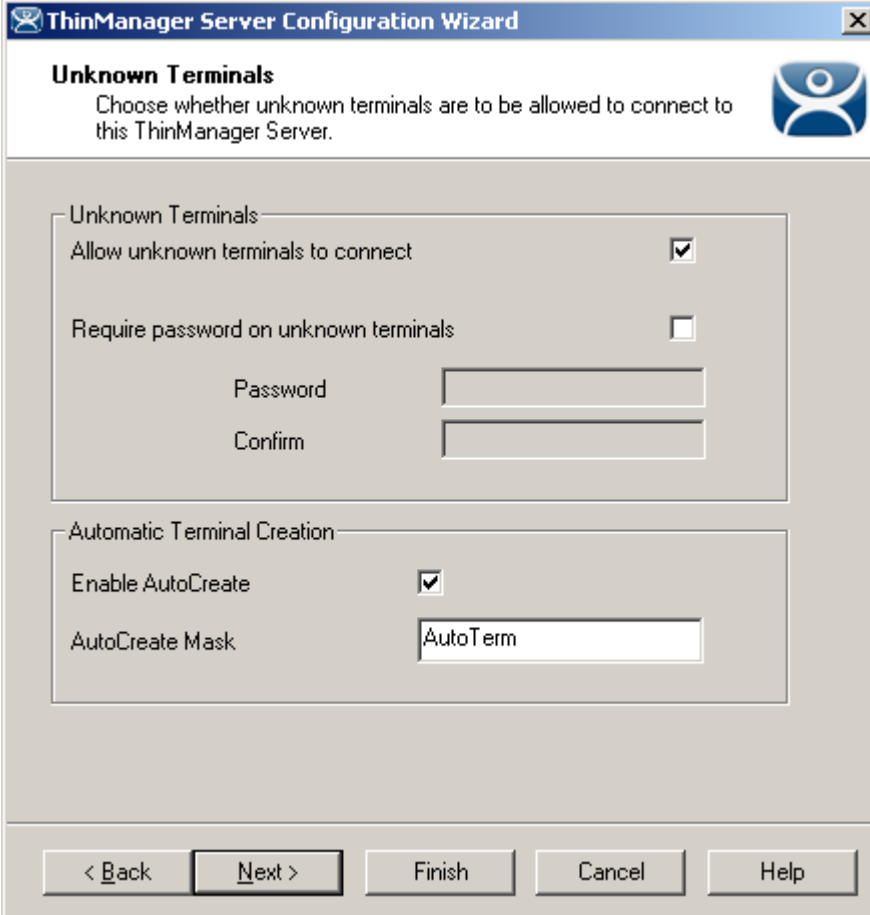

*ThinManager Server Configuration Wizard*

The second page of the wizard has two settings related to security:

- **Allow unknown terminals to connect** - This, when unchecked, will prevent any new terminals connecting to the system.
- **Require passwords on unknown terminals** - This checkbox, if checked, allows new terminals to be added, but only if the installer has the password.

---

**Note:** The use of this password setting in ThinManager is an effective way to limit hardware addition to authorized users. DO NOT use the password setting in the BIOS of the hardware. Forgetting the BIOS password can make the unit inoperable.

---

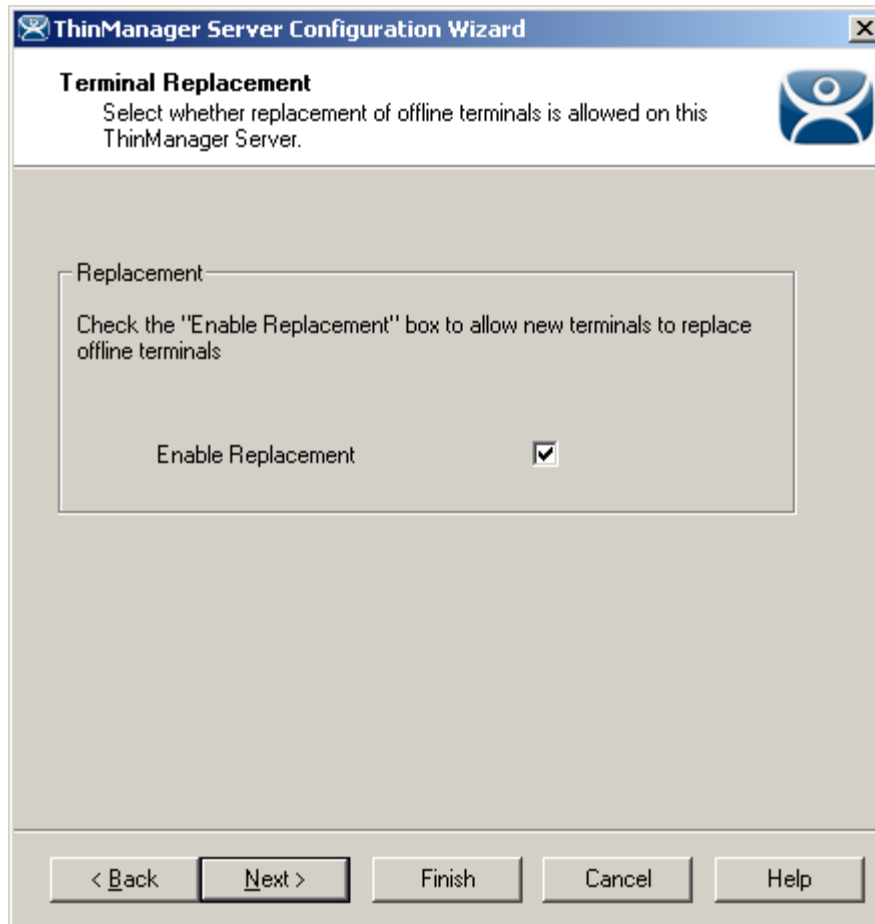

*Terminal Replacement*

On the **Terminal Replacement** page of the **ThinManager Server Configuration Wizard** is the **Enable replacement** checkbox. This allows failed terminals to be replaced. If this is unchecked, terminals can still be added, but only by using the **Create New Terminal** process.

This is a global setting that affects all terminals connected to this ThinManager Server. The **Enable replacement** checkbox is also found on the **Terminal Configuration Wizard** of each terminal and the **Terminal Group Configuration Wizard** of each Terminal Group so that the setting can be applied to individual terminals and Terminal Groups.

## 22.2.1 Windows Security

The ACP ThinManager system delivers a Windows 2000/2003/2008 desktop to each thin client by default. Each thin client has full access to the server resources, as if it is the server. However, just because the thin client has the ability to have full access to the server resources doesn't mean that the user should be granted full access to the server. To prevent unauthorized changes to the server, it is recommended that each user profile have security policies applied through the System Policy Editor to limit access to the needed functions. Windows 2000/2003/2008 Security procedures are discussed in the Windows on-line help and in many books and articles.

Administrators usually require that each user login to a terminal with their personal account and have the Microsoft policy determine the user's access rights.

---

**Note:** Task Manager has a feature that allows the launching of applications. If using an Initial Application, access to Task Manager should be denied in the security policy or with the Key Block Module to prevent a user from launching unauthorized programs.

---

# 23 TermSecure

---

## 23.1 TermSecure Overview

**TermSecure** is a ThinManager feature that allows users to logon to a ThinManager Ready thin client and access user-specific or terminal-specific Display Clients. This does not replace the Windows logon, but adds an additional layer of security and control. Terminals and Display Clients can be assigned TermSecure Access Group permissions. A TermSecure User can use those terminals and Display Clients only if the TermSecure User has been assigned to the same Access Group.

TermSecure has two main strategies:

- **SecureAccess or Terminal-specific Applications:** Manages user access to terminal servers and sessions through ThinManager authentication and group permissions.  
An example would be a recipe program that would allow a supervisor to initiate a product change. This belongs to the station on the floor but you want to prevent users from initiating the change.
- **SmartContext or User-specific Applications:** Allows the movement of the display of a TermSecure User's terminal server sessions between multiple ThinManager Ready thin clients; initiated by either manual login or the use of an authentication device. This allows a user to leave one terminal, logon to a different terminal, and reconnect to their session, essentially having the session follow him from terminal to terminal.  
An example would assign a session with reports to a quality control worker who could login anywhere and retrieve their reports.

**SecureAccess or Terminal-specific Applications** are control with Permissions.

**SmartContext or User-specific Applications** are controlled by adding the Display Client to the TermSecure User configuration.

---

**Note:** TermSecure requires the usage of Display Clients instead of using individual terminal servers.

---

---

## 23.2 Users

There are three types of users in a ThinManager system. **Windows Users** and **TermSecure Users** are important to TermSecure.

## 23.2.1 Windows Users

**Windows Users** are the Microsoft accounts created in Windows that allow access to the Windows terminal servers. These are configured within Windows and authenticated by Windows. They can be given varying levels of access and power using Windows User Groups and Group Policies.

## 23.2.2 TermSecure Users

**TermSecure Users** are users who can go to a ThinManager Ready thin client and receive access to specific Display Clients due to their membership in a TermSecure Access Group. The login and authentication is done by ThinManager a level above the Windows login.

TermSecure grants and limits access to terminals and Display Clients but a Windows User login is still required to actually logon to the terminal server.

## 23.2.3 ThinManager Security Group Users

**ThinManager Security Group Users** are Windows User Group members who have been configured in the ThinManager Server Configuration Wizard to have varying levels of access and control within the ThinManager program.

These groups are configured on the **ThinManager Security Groups** page of the **ThinManager Server Configuration wizard**. See ThinManager Security Groups for details.

---

## 23.3 Deploying TermSecure

TermSecure may require a number of steps to configure and deploy TermSecure:

1. TermSecure Access Groups can be created to use Permissions (optional).  
See Creating Permissions Groups for details.
2. Terminals can be assigned TermSecure Access Groups to limit access to specific users (optional).  
See Permission Groups for Terminals for details.
3. Display Clients can be assigned TermSecure Access Groups to limit access to specific users (optional).  
See Permission Groups for Display Clients for details.
4. TermSecure Users need to be created.
5. TermSecure Users can be assigned to TermSecure Access Groups (optional).  
See TermSecure User Configuration Wizard for details.
6. A Login strategy needs to be put in place. The TermSecure User can use the Terminal Login, their TermSecure login, or a Windows login to access the terminal servers.  
See Windows Login Information for details.
7. USB drives and ProxCards, if used, need to have the identification number entered in their configuration (optional).  
See Card/Badge Information for details.
8. The TermSecure User can then login to a ThinManager Ready thin client using TermSecure. TermSecure prompts the TermSecure User to login to the terminal servers using a Windows User account, or it will pass the pre-configured Windows User account information to the terminal server for auto-login, based on the login strategy selected.
9. The TermSecure User is granted access to all Display Clients that share the same TermSecure Access as the TermSecure User, and is denied access to Display Clients that they don't share a TermSecure Access Group membership.

---

## 23.4 TermSecure User Configuration Wizard

A TermSecure User can be configured with a user name, password, and user-specific Display Clients. When the user logs into a terminal with that identity, TermSecure will allow the user access to the personalized Display Clients for that user in addition to the Display Clients already assigned to the terminal.

---

**Note:** The TermSecure Users branch of the ThinManager tree will not be visible unless a valid TermSecure license is installed on the ThinManager Server.

---

The **TermSecure User Configuration Wizard** is launched by right clicking on the TermSecure Users branch of the ThinManager tree and select **Add TermSecure User**.

### 23.4.1.1 TermSecure User Information

The first page of the **TermSecure User Configuration Wizard** is the **TermSecure User Information** page.

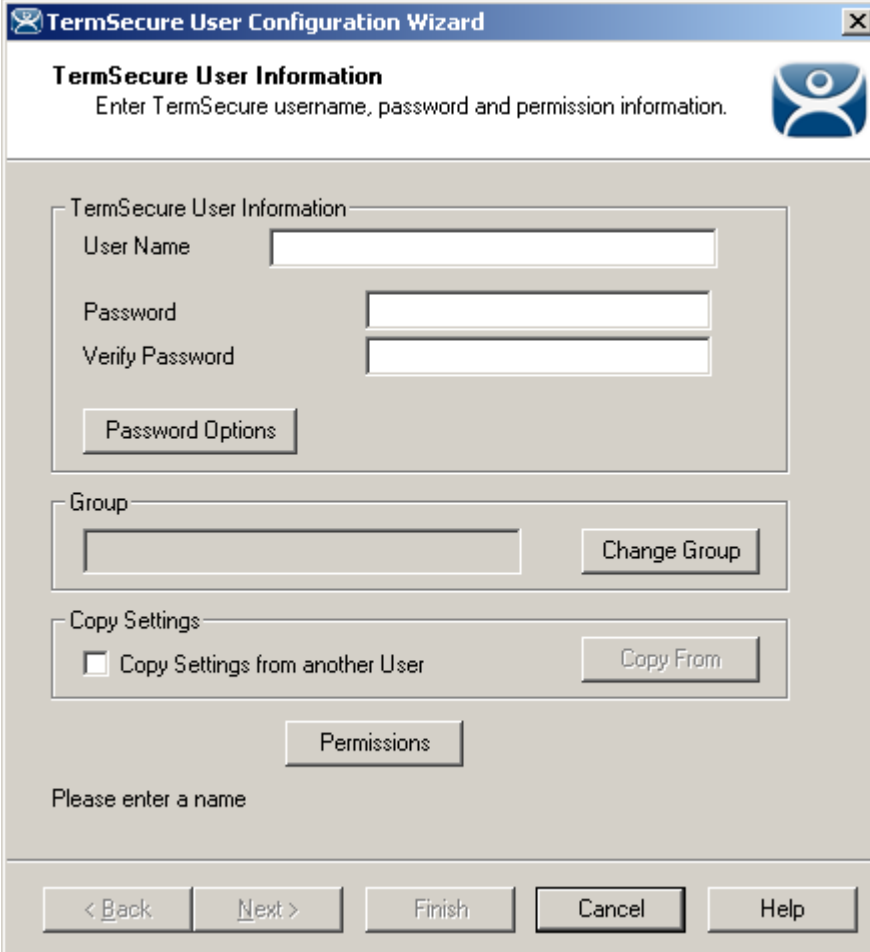

*ThinManager User Information*

The **TermSecure User Information** has fields for the user name and password that will be used by the TermSecure User to log into ThinManager security to access TermSecure functions.

The **TermSecure User Information** is for account information:

- **User Name** - Enter the user name that the user will use to log into the TermSecure system. Although this can be the same as the Windows user name, the TermSecure user name is independent of the Microsoft Windows login. This TermSecure user name can be tied to a Windows login later in the wizard on the **Windows Login Page**.
- **Password** - Enter the password for the TermSecure User in this field.
- **Verify Password** - Re- enter the password for the ThinManager User in this field.
- The **Password Options** button launches the **Password Maintenance Options** window that regulates rules for the ThinManager User password.

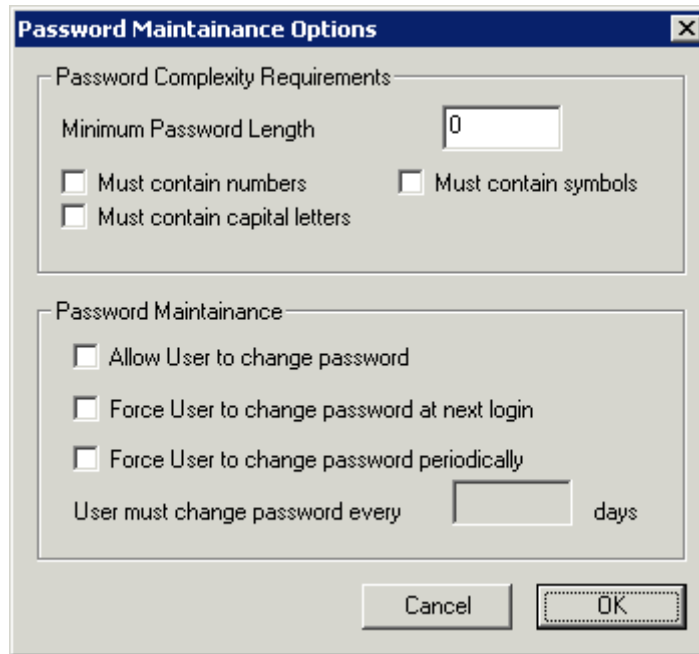

*Password Maintenance Options*

#### **Password Complexity Requirements:**

- **Minimum Password Length** - Sets the amount of characters that the password must contain to be valid.
- **Must contain numbers** - This checkbox, if checked, will require that the password contain at least one number in it.
- **Must contain symbols** - This checkbox, if checked, will require that the password contain at least one symbol in it.
- **Must contain capital letters** - This checkbox, if checked, will require that the password contain at least one capital letter in it.

#### **Password Maintenance:**

- **Allow User to change password** - This checkbox, if checked, will allow the user to change the password at the TermSecure menu.
- **Force User to change password at next login** - This checkbox, if checked, will require the user to change the password at the TermSecure menu when they login the next time.
- **Force User to change password periodically** - This checkbox, if checked, will require the user to change the password at the TermSecure menu on the schedule set by the **User must change password every X days** field.

- **User must change password every X days** - This field sets the time period between the scheduled password changes caused by the **Force User to change password periodically** checkbox.

The **OK** button closes the window with any changes. The **Cancel** button closes the window without changes.

**Group:**

- The **Change Group** button opens the **Choose User Group** window that allows a User to be placed in an existing TermSecure Users Group.

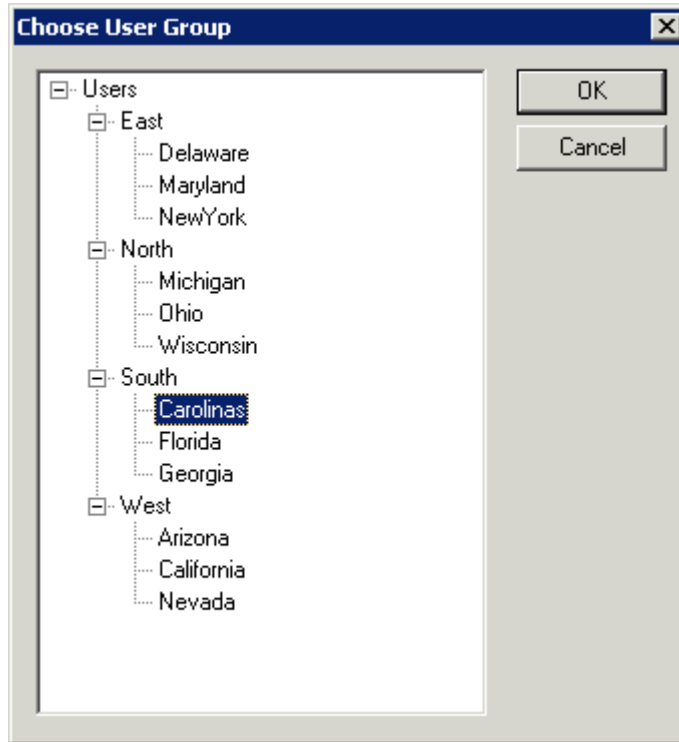

*Choose User Group*

If TermSecure User Groups have been created, the **Choose User Group** window will display the TermSecure User Group branch of the ThinManager tree.

- To add the TermSecure User to a TermSecure Users Group, highlight the desired TermSecure Users Group and select the **OK** button.
- To change the TermSecure User to a different TermSecure Users Group, highlight the desired TermSecure Users Group and select the **OK** button.
- To remove the TermSecure User from all TermSecure Users Groups, highlight the top-level Users branch and select the **OK** button.

The **OK** button closes the window with any changes. The **Cancel** button closes the window without changes.

**Copy Settings:**

- The **Copy Settings from another User** checkbox, if selected, activates the **Copy From** button that allows the configuration of an existing TermSecure User to be applied to the current TermSecure User.
- The **Copy From** button opens the **Select User** window that allows the selection of the desired TermSecure User configuration.

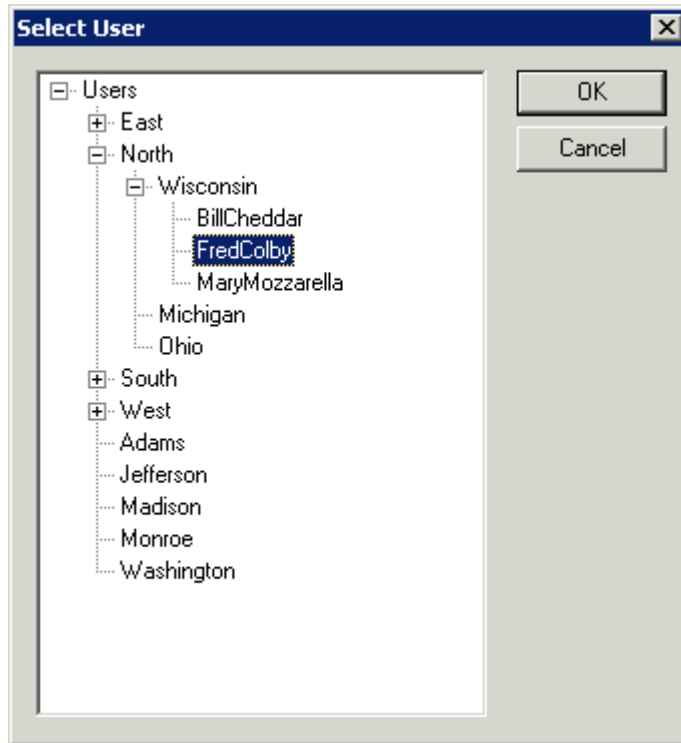

*Select User Window*

The **Select User** window will show a tree with the existing TermSecure User Groups and the TermSecure Users.

Highlight the TermSecure User whose configuration you want to copy and select the **OK** button. The **OK** button closes the window with any changes. The **Cancel** button closes the window without changes.

### 23.4.1.2 Card / Badge Information

The next page of the **TermSecure User Configuration Wizard** is the **Card/Badge Information** page.

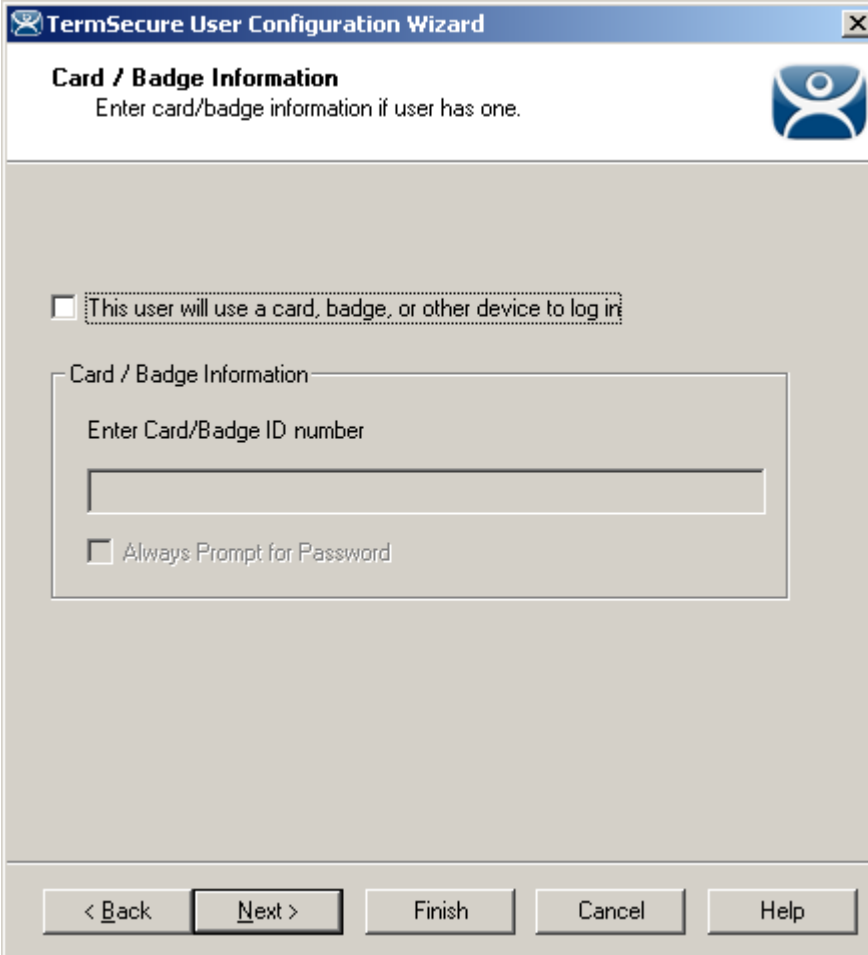

*Card / Badge Information Page*

The **Card / Badge Information Page** enables the use of Identification devices such as USB flash drives, HID ProxCards, and WaveTrend Radio Frequency IDs (RFIDs) as login devices. This will be covered later. See Card and Badge Configuration for a TermSecure User for details

---

**Note:** Terminals using the USB flash drives, HID ProxCards, and WaveTrend RFIDs as login devices will need the appropriate module added. See TermSecure Modules for details.

---

Select the **Next** button to continue with the configuration.

### 23.4.1.3 *Display Client Selection*

The next page of the **TermSecure User Configuration Wizard** is the **Display Client Selection** page.

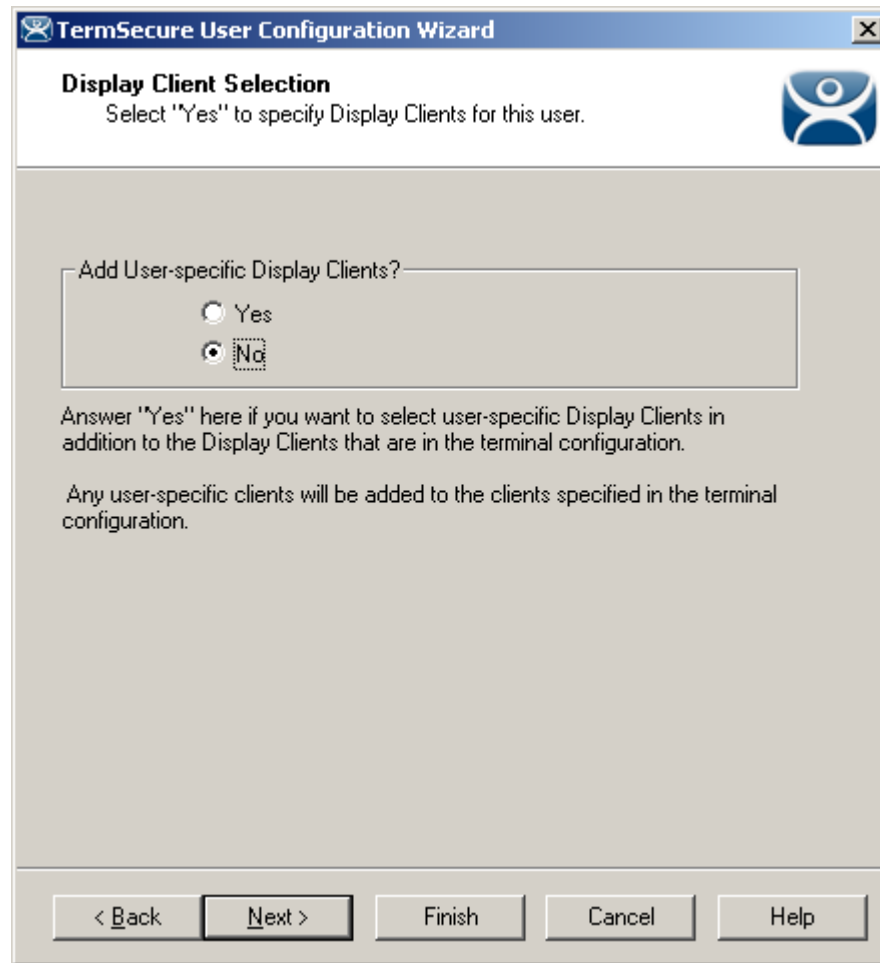

*Display Client Selection*

The **Display Client Selection** page allows Display Clients to be assigned to the TermSecure User. When the TermSecure User logs onto a terminal, these Display Clients will be available on the terminal for him.

**Add User specific Display Clients?** - This setting, if set to **Yes**, will allow the selection of Display Clients for the TermSecure User that will be added to the terminal when the TermSecure User logs in top the terminal. This provides the user-specific Display Clients.

This setting, if set to **No**, will rely on Permissions to grant access to terminal-specific Display Clients.

Select the **Next** button to continue with the configuration.

### 23.4.1.4 Display Client Specification

The next page of the **TermSecure User Configuration Wizard** is the **Display Client Specification** page.

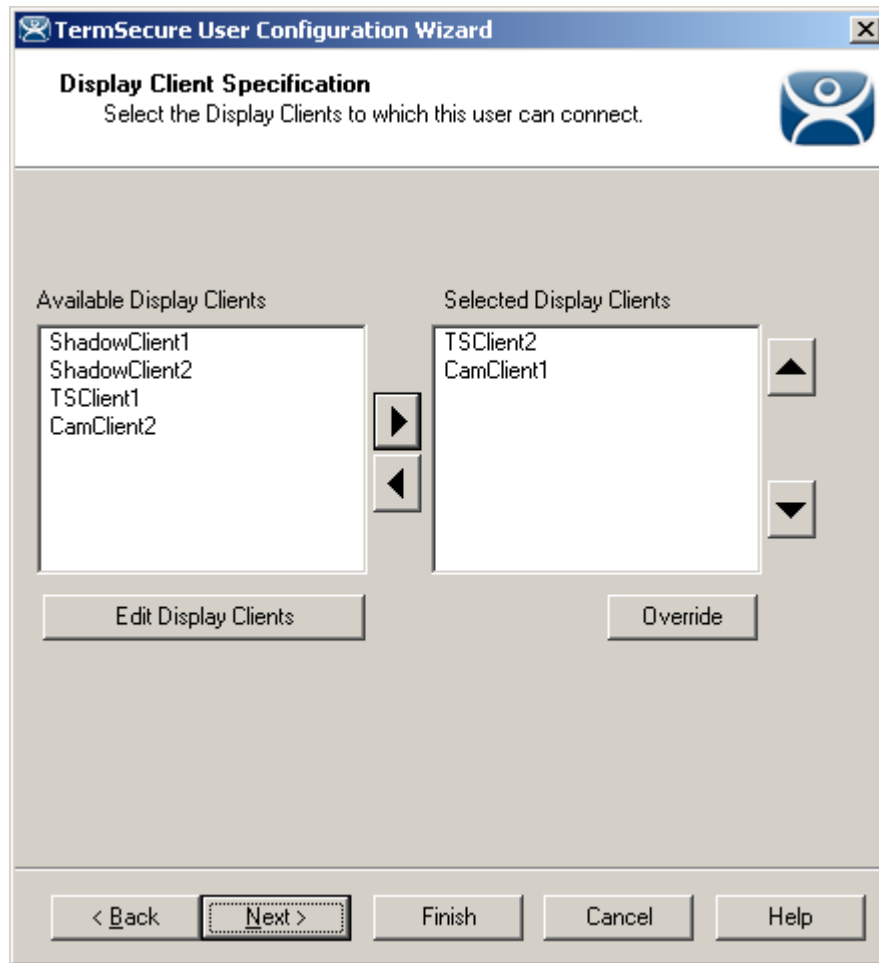

*Display Client Specification Page*

The **Display Client Specification** page allows Display Clients to be assigned to the TermSecure User if the **Add User specific Display Clients?** radio button is set to **Yes**.

Move an Display Client you want the TermSecure User to use into the **Selected Display Clients** list by double-clicking on it in the **Available Display Clients** list or by highlighting it and clicking the **Right Arrow** button.

To add a new Display Client, select the **Edit Display Clients** button to launch the Display Client Wizard. See Display Client List for details.

Select the **Next** button to continue with the configuration.

### 23.4.1.5 Windows Login Information

The next page of the **TermSecure User Configuration Wizard** is the **Windows Log In Information** page.

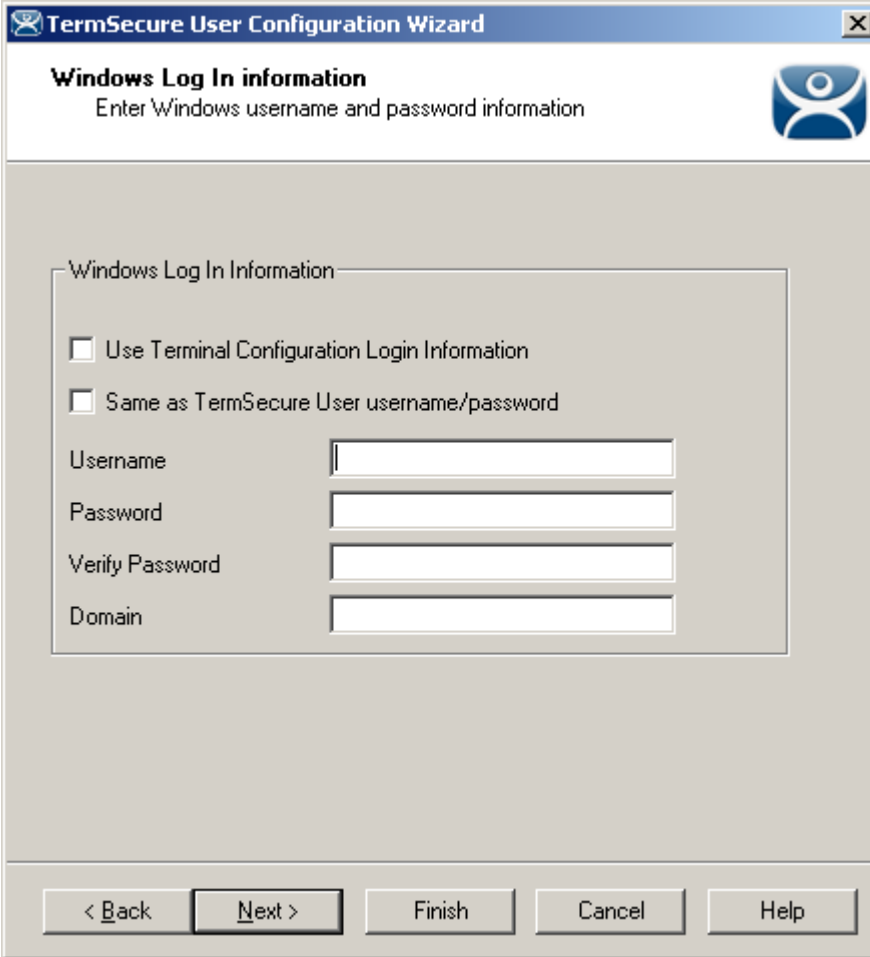

*Windows Login Information*

The **Windows Log In Information** page allows the configuration of how the TermSecure User will log on to the Windows terminal servers.

There are several Windows login options for the TermSecure User.

1. The TermSecure User can use the terminal's username and password to auto-log on to the terminal server. To do this, check the **Use Terminal Configuration Login Information** checkbox
2. The TermSecure User can use the TermSecure User username and password to auto-log on to the terminal server. To do this, check the **Same as TermSecure User username/password** checkbox. The TermSecure User username and password must match a **Windows User** username and password to get authenticated by Windows.
3. The TermSecure User can use a separate username and password to auto-log on to the terminal server. To do this, use the fields for the **Username**, **Password**, and **Domain** that are provided.
4. The TermSecure User can be required to manually log onto the terminal servers. To do this, leave the checkboxes unchecked and the **Username**, **Password**, and **Domain** empty.

Select the **Next** button to continue with the configuration.

### 23.4.1.6 Terminal Interface Options

The next page of the **TermSecure User Configuration Wizard** is the **Terminal Interface Options** page.

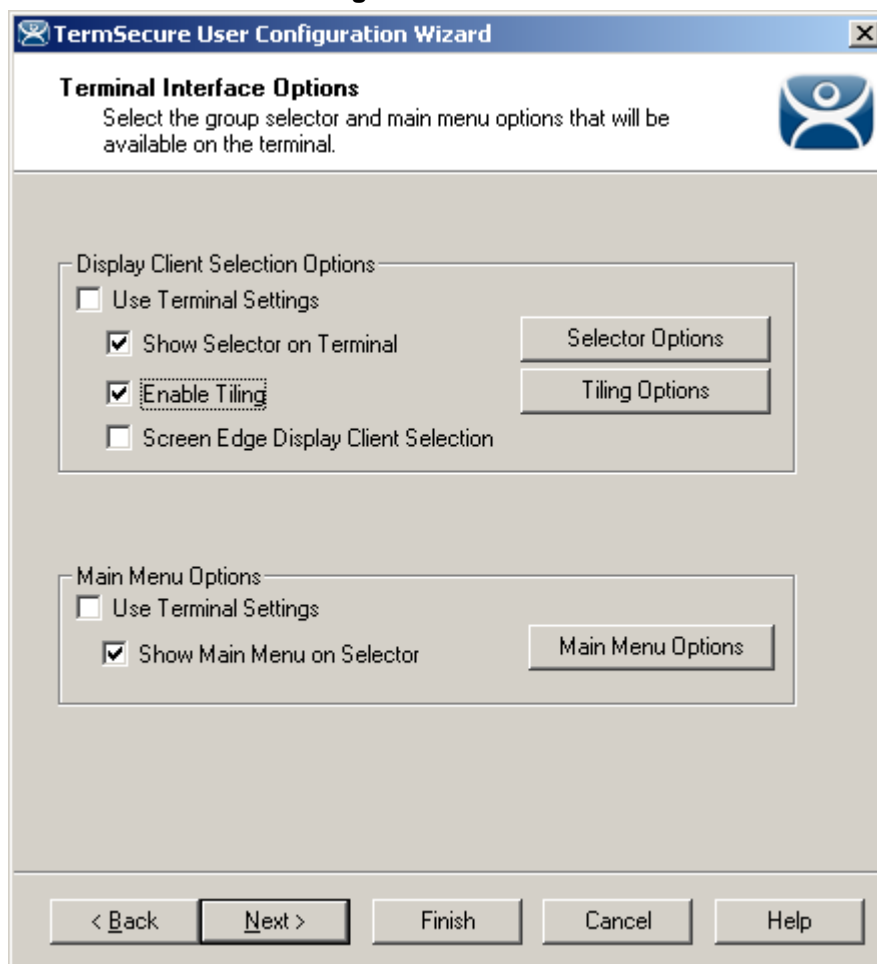

*Terminal Interface Options*

The **Terminal Interface Options** page sets the menus and hotkeys for the TermSecure User so a terminal using MultiSession will need to have a method to switch between sessions.

**Group Selector Options** allow on-screen switching of sessions.

**Use Terminal Settings** - This checkbox, when selected, will let the TermSecure User inherit the properties that were configured for use with the terminal.

- **Show Group Selector on Terminal** - This checkbox, if selected, will display an on-screen drop-down menu that can be activated by mouse.
- **Enable Tiling** - This checkbox, if selected, allows the sessions to be tiled so that the user can make a visual selection of the desired selection.
- **Screen Edge Group Selection** - This checkbox, if selected, will activate a feature that will switch windows if the mouse is moved off screen.
- **Selector Options** - This button, if selected, will launch the **Group Selector Options** window.
- **Tiling Options** - This button, if selected, will launch the **Tile Options** window.

*Group Selector Options Window*

The **Group Selector Options** window has several settings.

- The **Auto-hide Group Selector** checkbox will hide the Group Selector until the mouse is moved to that space.
- The **Tile on Group Selector** checkbox, when selected, will tile the Display Clients when the auto-hide selector is chosen. This allows the user to select from the available sessions.

Select the **OK** button to accept changes or the **Cancel** button to close.

The **Tiling Options** button will launch the **Group Selector Options** window that allows configuration of the on-screen Group Selector bar.

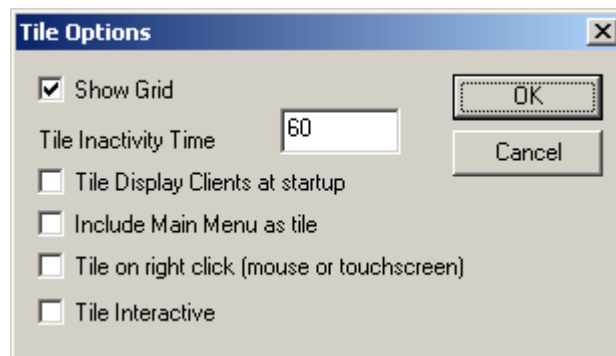

*Tile Options*

The **Tile Options** window has several settings.

- **Show Grid** – This checkbox, when selected, will show the tiled sessions in a grid with each grid labeled with the session name as while the session is loading.
- **Tile Inactivity Time** – This field sets the length of time that the terminal screen will stay focused on a selected session before reverting back to a tiled state due to inactivity.
- **Tile Display Clients at startup** – This checkbox, when selected, will show the sessions tiled when the terminal first connects to its sessions.
- **Include Main Menu as tile** – This checkbox, when selected, will include a session displaying the TermSecure Main Menu.
- **Tile on Right click (mouse or touchscreen)** - This checkbox, when selected, will initiate tiling when a session is right clicked.
- **Tile Interactive** – This checkbox, when selected, will allow a user to click into a tiled session and control it interactively without switching focus to a single session. To focus on a single session use the Group Selector Dropdown or the tiling hotkey (**CTL + T**), if enabled.

Select the **OK** button to accept changes or the **Cancel** button to close.

The **Main Menu Options** button will launch the **Main Menu Options** window that allows configuration of the TermSecure Main Menu.

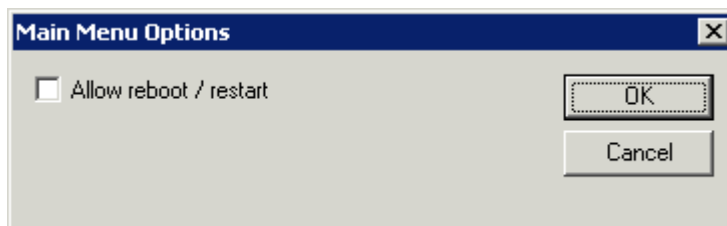

*Main Menu Options Window*

The Allow Reboot/Restart checkbox, if selected, will add a Reboot and Restart button to the main menu.

### 23.4.1.7 Terminal Hotkey Options

The next page of the **TermSecure User Configuration Wizard** is the **Terminal Hotkey Options** page.

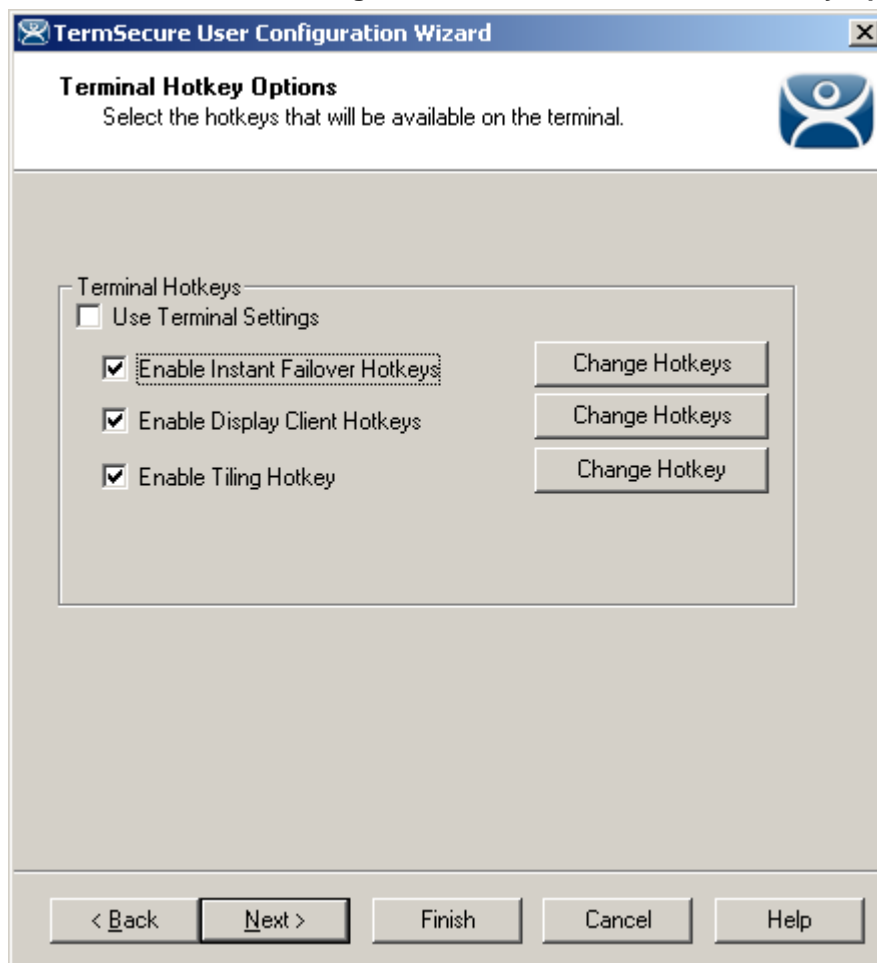

*Terminal Hotkey Options*

**Terminal Hotkeys** on the **Hotkey Configuration** page allows the selection of keyboard combinations that allow switching between sessions.

**Use Terminal Settings** - This checkbox, when selected, will let the TermSecure User inherit the properties that were configured for use with the terminal.

- **Enable Instant Failover Hotkeys** - This checkbox, if selected, allows the hot key switching between the two active sessions of an Display Client that is using Instant Failover.
- **Enable Group Hotkeys** - This checkbox, if selected, allows the hot key switching between different sessions of a terminal using MultiSession.
- **Enable Tiling Hotkey** – This checkbox, if selected, allows SessionTiling to be activated by a hotkey combination.

Selecting the **Change Hotkeys** button when **Enable Instant Failover Hotkeys** is selected will allow the hotkeys to be changed from the default.

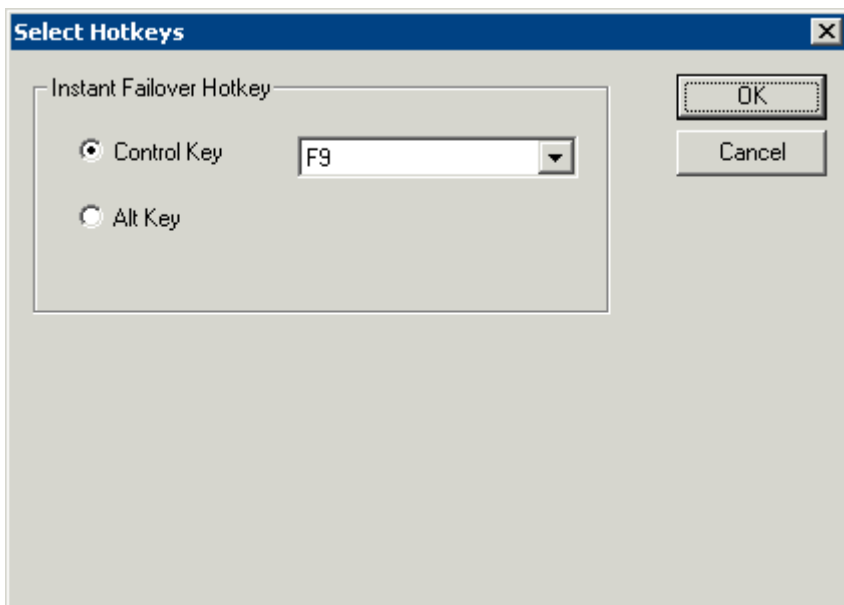

*Select Instant Failover Hotkeys*

The default hotkey for Instant Failover switching is set to **Control+F9**. This can be changed by selecting the **Alt Key** radio button or using the drop-down to select another function key.

Selecting the **Change Hotkeys** button when **Enable Group Hotkeys** is selected will allow the MultiSession switching hotkeys to be changed from the default.

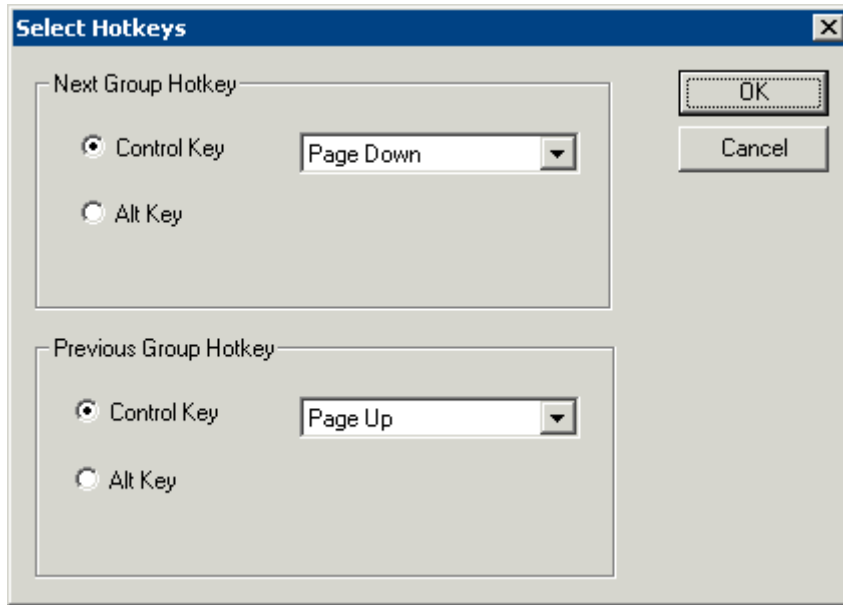

*Select MultiSession Switching Hotkeys*

The default hotkey for MultiSession switching is set to **Control+Page Up** and **Control+Page Down**. This can be changed by selecting the **Alt Key** radio button or using the drop-down to select another hot key.

Selecting the **Change Hotkeys** button when **Enable Tiling Hotkeys** is selected will allow the hotkeys to be changed from the default.

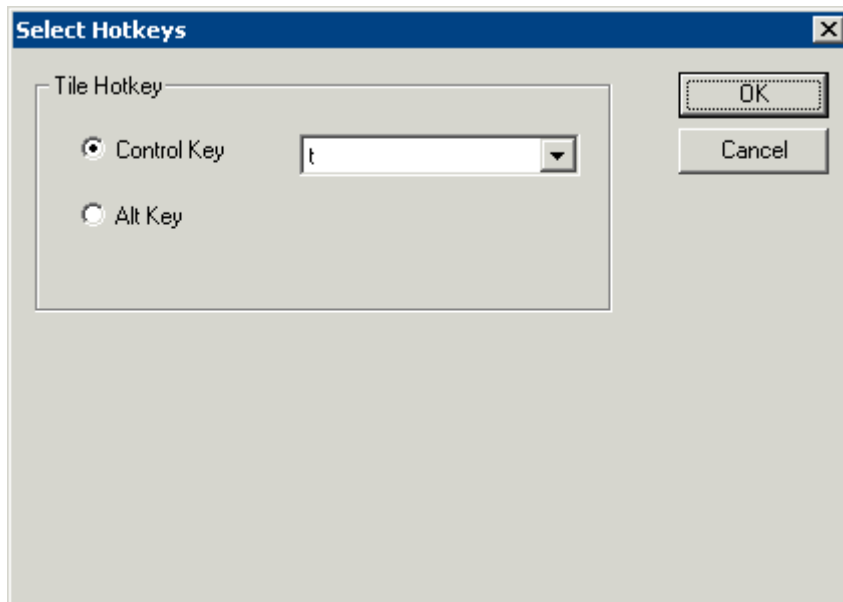

*Select SessionTiling Hotkeys*

The default hotkey for SessionTiling activation is set to **Control+t**. This can be changed by selecting the **Alt Key** radio button or using the drop-down to select another hot key.

Select the **OK button** to continue or the **Cancel** button to close without accepting changes.

### 23.4.1.8 User Options

The final page of the **TermSecure User Configuration Wizard** is the **User Options** page.

- Log In / Log Out Options:** Contains a text box for 'Inactivity Timeout' with the value '120' and the unit 'seconds'. Below it are two checkboxes: 'Reset Sessions at Logout' (unchecked) and 'Activate User Group at Log In' (unchecked).
- User Schedule:** Contains a checkbox 'Set Schedule' (unchecked) and a 'Schedule' button.
- Terminal Effects:** Contains a checked checkbox 'Enable Terminal Effects'.
- Shadowing:** Contains a dropdown menu for 'Allow terminal to be shadowed' with 'YES' selected, and a checked checkbox 'Allow Interactive Shadow'.

At the bottom of the dialog are five buttons: '< Back', 'Next >', 'Finish', 'Cancel', and 'Help'.

*User Options*

#### Log In / Log Out Options

- **Inactivity Timeout** - TermSecure will log a TermSecure Users off the terminal after this much inactive time has passed.
- **Reset Sessions at Logout** - This checkbox, if selected, will logoff a session when the TermSecure User logs off.
- **Activate User Group at Log In** - This checkbox, if selected, will display the TermSecure User's first Display Client when the user logs in to the terminal.

#### User Schedule

- **Set Schedule** -

Selecting the **Schedule** button on the **User Options** page will launch the **Event Schedule** window and allow a schedule to be created for terminal events.

See Terminal Schedule for details.

#### Terminal Effects

- **Enable Terminal Effects** - This allows the use of Terminal Effects. This currently includes sliding Windows and message rollups.

### Shadowing

- **Allow terminal to be shadowed** - This drop-down box allows the configuration of Shadowing Options.
  - **No** - Prevents the TermSecure Users from being shadowed.
  - **Ask** - Will display a message window that will prompt for a positive response before the shadowing is allowed.
  - **Warn** - Will display a message window alerting the terminal that it is to be shadowed, but doesn't require a positive response before the shadowing is allowed.
  - **Yes** - Allows shadowing to occur without warning or recipient input.
- **Allow Interactive Shadow** - This checkbox, if selected, will allow members with Interactive Shadow privileges to shadow this TermSecure User.

Shadowing is initiated from the Shadow tab on the Details pane of the ThinManager program. Unselecting this will prevent shadowing from within ThinManager.

Select **Finish** to finish the configuration.

---

## 23.5 TermSecure Users Group Configuration Wizard

TermSecure Users can be organized into TermSecure User Groups, just as Terminals can be organized into Terminal Groups. This Section will show the configuration of a TermSecure User Group.

The **TermSecure Users Group Configuration Wizard** can be launched by right clicking on the **TermSecure Users** branch of the tree and selecting **Add TermSecure User Group**.

### 23.5.1.1 TermSecure User Group Information

The first page of the **TermSecure Group Configuration Wizard** is the **TermSecure User Group Information** page.

*ThinManager User Group Information*

The **TermSecure User Group Information** has fields for the group name and membership.

- **User Name** - This field names the TermSecure User Group.
- **Password** - This field is unused since each TermSecure User will login as a separate entity.
- **Verify Password** This field is unused.
- **Password Options** - This button launches the **Password Maintenance Options** window that regulates rules for the ThinManager User password.
- **Group Setting** - This checkbox, if selected, applies this configuration to all members of the group.

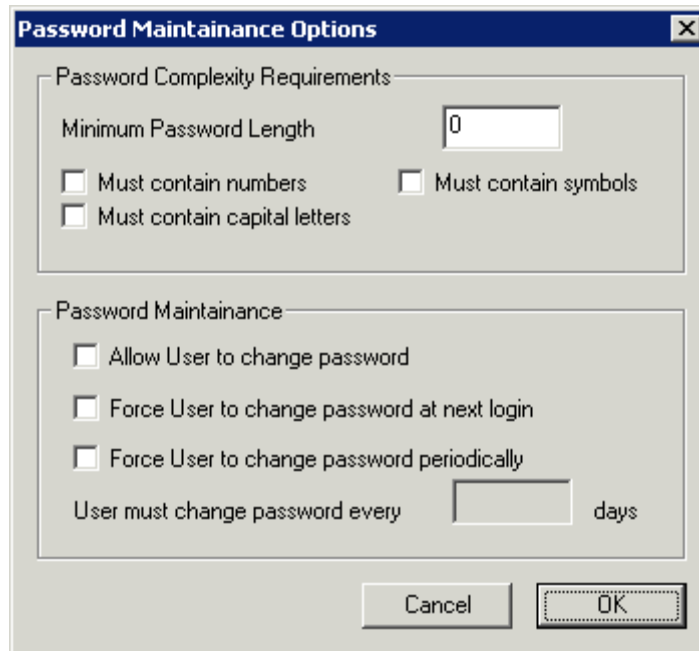

*Password Maintenance Options*

**Password Complexity Requirements:**

- **Minimum Password Length** - Sets the amount of characters that the password must contain to be valid.
- **Must contain numbers** - This checkbox, if checked, will require that the password contain at least one number in it.
- **Must contain symbols** - This checkbox, if checked, will require that the password contain at least one symbol in it.
- **Must contain capital letters** - This checkbox, if checked, will require that the password contain at least one capital letter in it.

**Password Maintenance:**

- **Allow User to change password** - This checkbox, if checked, will allow the user to change the password at the TermSecure menu.
- **Force User to change password at next login** - This checkbox, if checked, will require the user to change the password at the TermSecure menu when they login the next time.
- **Force User to change password periodically** - This checkbox, if checked, will require the user to change the password at the TermSecure menu on the schedule set by the **User must change password every X days** field.
- **User must change password every X days** - This field sets the time period between the scheduled password changes caused by the **Force User to change password periodically** checkbox.

The **OK** button closes the window with any changes. The **Cancel** button closes the window without changes.

**Group:**

- The **Change Group** button opens the **Choose User Group** window that allows a TermSecure Users Group to be placed in an existing TermSecure Users Group.

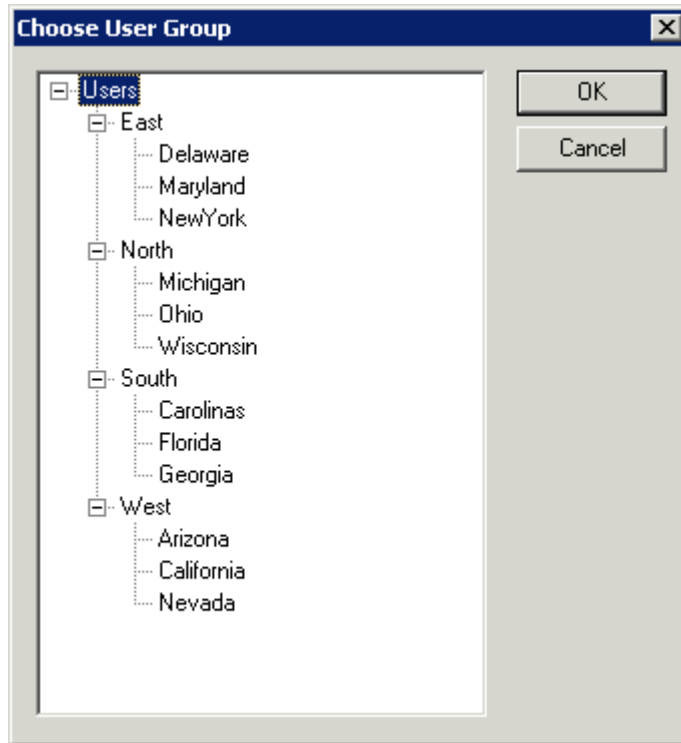

*Choose User Group*

If TermSecure User Groups have been created, the **Choose User Group** window will display the TermSecure User Group branch of the ThinManager tree.

- To add the TermSecure User Group to another TermSecure Users Group, highlight the desired TermSecure Users Group and select the **OK** button.
- To move the TermSecure User Group to a different TermSecure Users Group, highlight the desired TermSecure Users Group and select the **OK** button.
- To remove the TermSecure User Group from all TermSecure Users Groups, highlight the top-level Users branch and select the **OK** button.

The **OK** button closes the window with any changes. The **Cancel** button closes the window without changes. Select **Next** to continue.

### 23.5.1.2 TermSecure Group - Display Client Selection

The next page of the TermSecure Group Configuration Wizard is the Display Client Selection page.

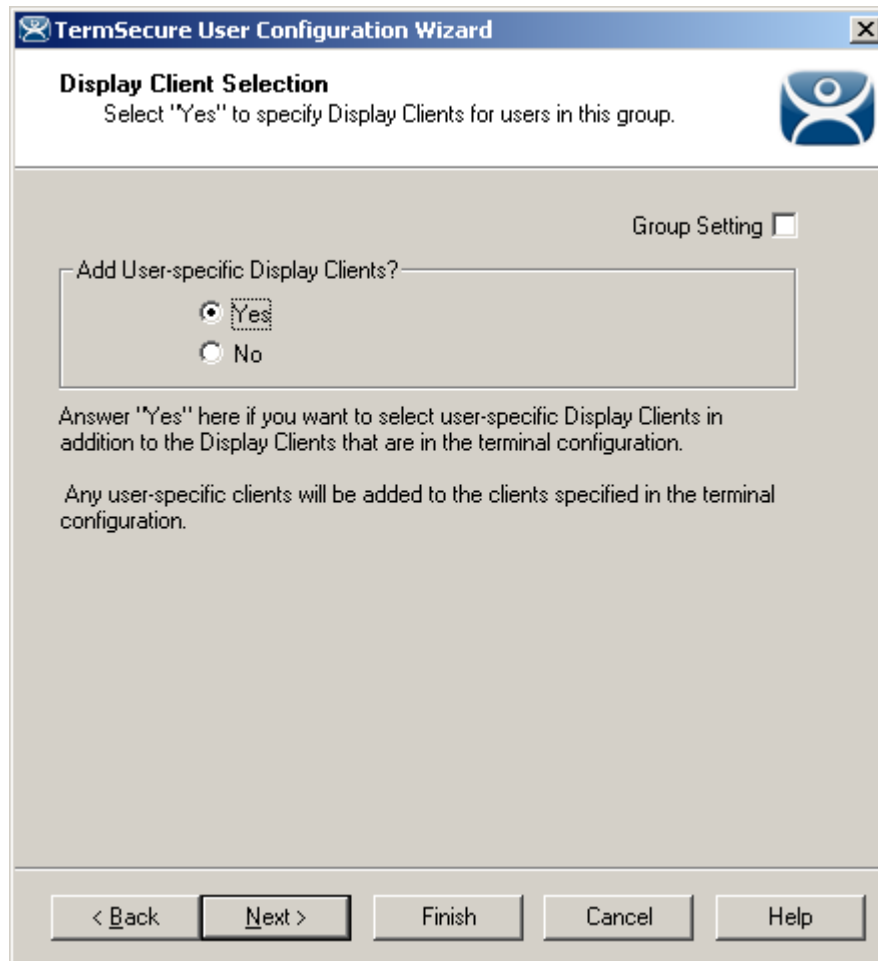

*Display Client Selection*

The Display Client Selection page allows Display Clients to be assigned to the TermSecure User. When the TermSecure User logs onto a terminal, These Display Clients will be available on the terminal for him.

- **Add User specific Display Clients?** - This setting, if set to **Yes**, will allow the selection of Display Clients for the TermSecure User that will be added to the terminal when the TermSecure User logs in to the terminal.
- **Group Setting** - This checkbox, if selected, applies this configuration to all members of the group.

Select the **Next** button to continue with the configuration.

### 23.5.1.3 TermSecure Group - Display Client Specification

The next page of the TermSecure Group Configuration Wizard is the Display Client Specification page.

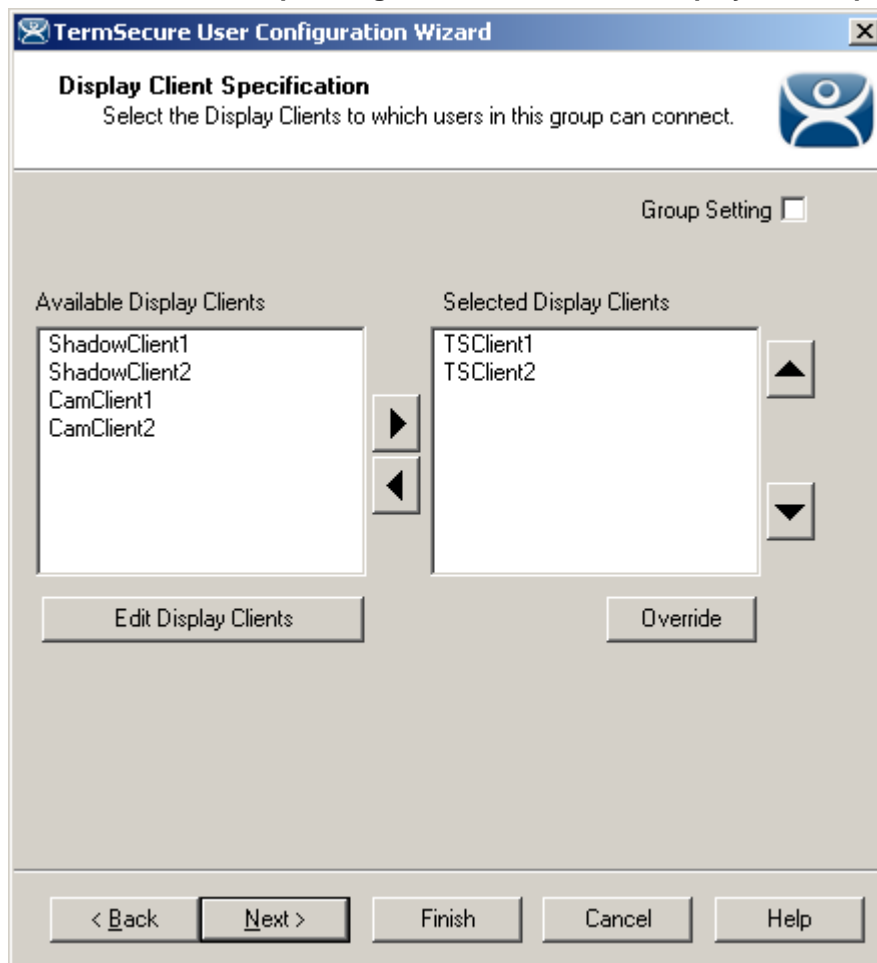

*Display Client Specification Page*

The **Display Client Specification** page allows Display Clients to be assigned to the TermSecure User Group if the **Add User specific Display Clients?** radio button is set to **Yes**.

Move the Display Clients you want the TermSecure User Group into the **Selected Display Clients** list by double-clicking on it in the **Available Display Clients** list or by highlighting it and clicking the **Right Arrow** button.

To add a new Display Client, select the **Edit Server Groups** button to launch the Display Client Wizard. See Display Client List for details.

Select the **Next** button to continue with the configuration.

### 23.5.1.4 TermSecure Group - Windows Login Information

The next page of the TermSecure Group Configuration Wizard is the Windows Log In Information page.

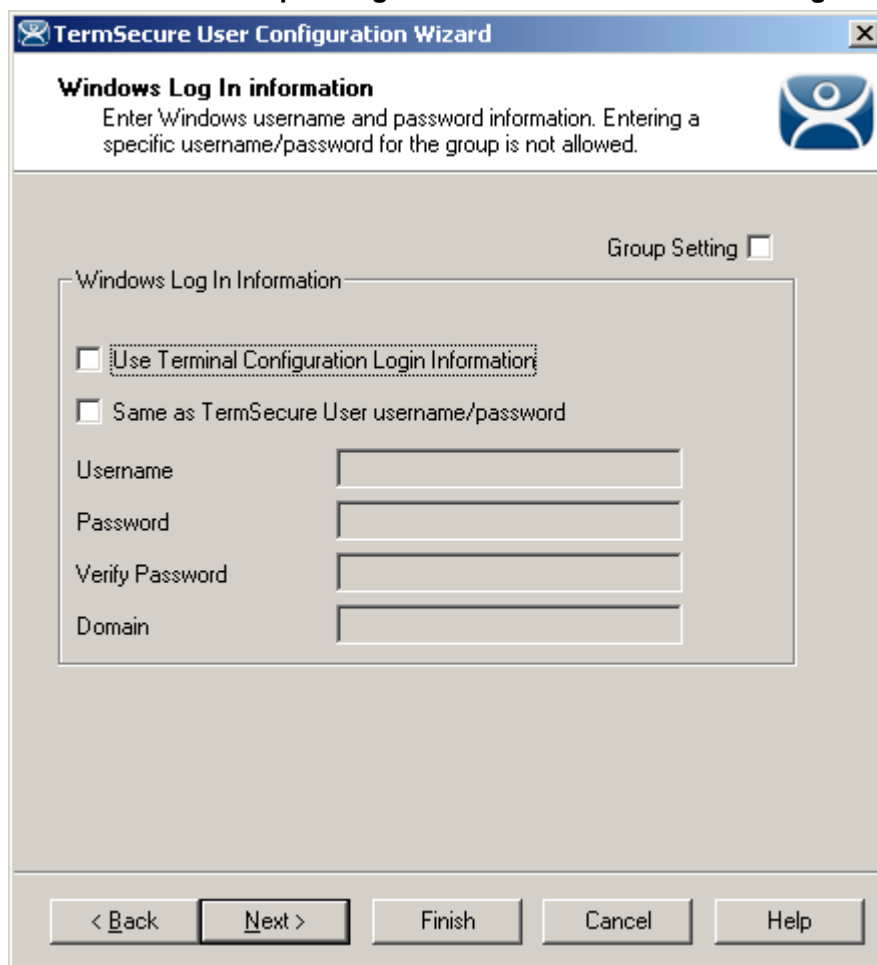

*Windows Login Information*

The **Windows Log In Information** page allows the configuration of how the members of the TermSecure User Group will log on to the Windows terminal servers.

There are several Windows login options for the TermSecure User Group.

1. The members of the TermSecure User Group can use the terminal's username and password to auto-log on to the terminal server. To do this, check the **Use Terminal Configuration Login Information** checkbox
2. The members of the TermSecure User Group can use the TermSecure User username and password to auto-log on to the terminal server. To do this, check the **Same as TermSecure User username/password** checkbox.
3. The members of the TermSecure User Group can use a separate username and password to auto-log on to the terminal server. Because each user should logon with a unique user name and password, the **Username**, **Password**, **Verify Password** and **Domain** fields are inactive for the members of the TermSecure User Group.
4. The TermSecure User can be required to manually log onto the terminal servers. To do this, leave the checkboxes unchecked and the **Username**, **Password**, and **Domain** empty.

Select the **Next** button to continue with the configuration.

### 23.5.1.5 TermSecure Group - Terminal Interface Options

The next page of the **TermSecure Group Configuration Wizard** is the **Terminal Interface Options** page.

*Client Interface Options*

The **Terminal Interface Options** page sets the menus and hotkeys for the TermSecure User because a terminal using MultiSession will need to have a method to switch between sessions.

**Group Selector Options** allow on-screen switching of sessions.

**Group Setting** - This checkbox, if selected, applies this configuration to all members of the group.

**Use Terminal Settings** - This checkbox, when selected, will let the TermSecure User inherit the hotkeys that were configured for use with the terminal.

- **Show Group Selector on Terminal** - This checkbox, if selected, will display an on-screen drop-down menu that can be activated by mouse.
- **Screen Edge Group Selection** - This checkbox, if selected, will activate a feature that will switch windows if the mouse is moved off screen.
- **Enable Tiling** - This checkbox, if selected, allows the sessions to be tiled so that the user can make a visual selection of the desired selection.

- **Selector Options** - This button, if selected, will launch the Group Selector Options window as described in Terminal Interface Options.
- **Tiling Options** - This button, if selected, will launch the **Tile Options** window as described in Terminal Hotkeys Options.

**Main Menu Options** configures the TermSecure Main Menu.

**Group Setting** - This checkbox, if selected, applies this configuration to all members of the group.

**Use Terminal Settings** - This checkbox, when selected, will let the TermSecure User inherit the hotkeys that were configured for use with the terminal.

- **Show Main Menu on Group Selector** – This checkbox, if selected, will add the Main Menu as an option on the group selector drop-down.
- The **Main Menu Options** button will launch the **Main Menu Options** window that allows configuration of the TermSecure Main Menu.

Select the **Next** button to continue with the configuration.

### 23.5.1.6 TermSecure Group - Hotkey Options

The next page of the **TermSecure Group Configuration Wizard** is the **Terminal Hotkey Options** page.

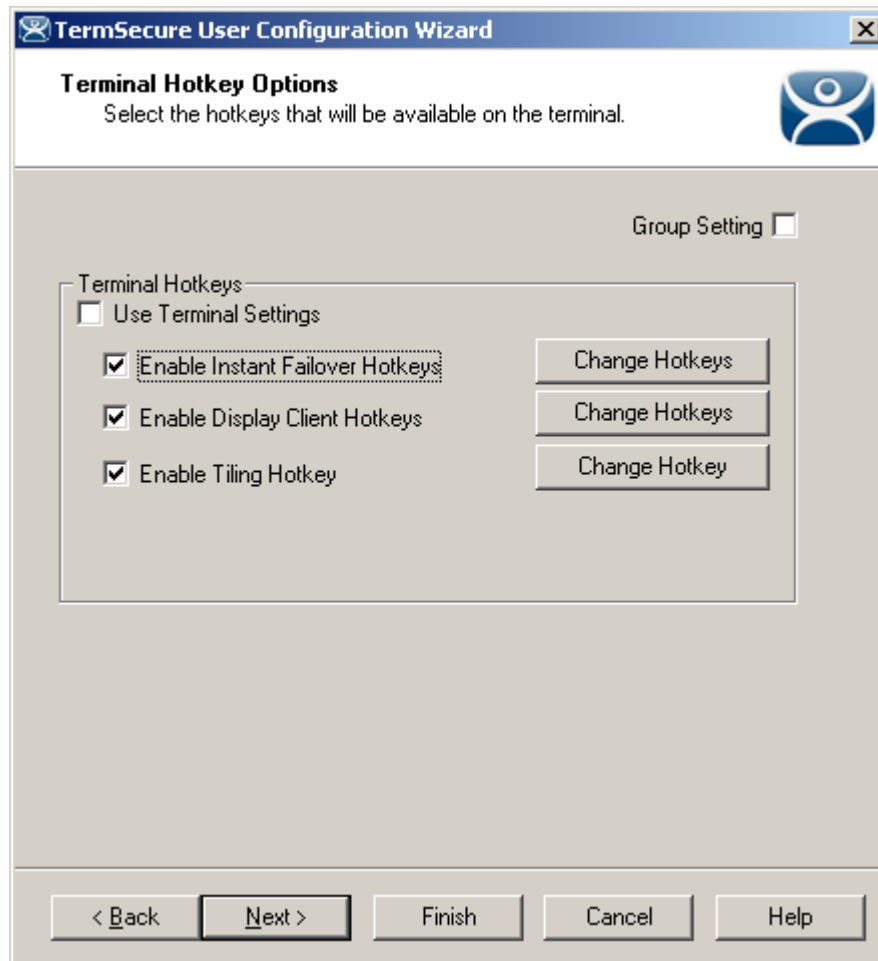

*Terminal Hotkey Options*

**Terminal Hotkeys** on the **Terminal Hotkey Configuration** page allows the selection of keyboard combinations that allow switching between sessions.

**Group Setting** - This checkbox, if selected, applies this configuration to all members of the group.

**Use Terminal Settings** - This checkbox, when selected, will let the TermSecure User inherit the properties that were configured for use with the terminal.

- **Enable Instant Failover Hotkeys** - This checkbox, if selected, allows the hot key switching between the two active sessions of an Display Client that is using Instant Failover.
- **Enable Group Hotkeys** - This checkbox, if selected, allows the hot key switching between different sessions of a terminal using MultiSession.
- **Enable Tiling Hotkey** – This checkbox, if selected, allows SessionTiling to be activated by a hotkey combination.

Selecting the **Change Hotkeys** button when **Enable Instant Failover Hotkeys** is selected will allow the hotkeys to be changed from the default as described in Terminal Hotkeys Options.

### 23.5.1.7 TermSecure Group - User Options

The next page of the **TermSecure Group Configuration Wizard** is the **TermSecure User Group Information** page.

- Log In / Log Out Options:** This section has a 'Group Setting' checkbox. It includes:
  - 'Inactivity Timeout' with a text box containing '120' and the label 'seconds'.
  - 'Reset Sessions at Logout' with an unchecked checkbox.
  - 'Activate User Group at Log In' with an unchecked checkbox.
- User Schedule:** This section has a 'Group Setting' checkbox. It includes:
  - 'Set Schedule' with an unchecked checkbox and a 'Schedule' button.
- Terminal Effects:** This section has a 'Group Setting' checkbox. It includes:
  - 'Enable Terminal Effects' with a checked checkbox.
- Shadowing:** This section has a 'Group Setting' checkbox. It includes:
  - 'Allow terminal to be shadowed' with a dropdown menu set to 'YES'.
  - 'Allow Interactive Shadow' with a checked checkbox.

At the bottom of the window, there are five buttons: '< Back', 'Next >', 'Finish', 'Cancel', and 'Help'.

User Group Options

The **User Group Options** page has settings that configure several features.

### Log In / Log Out Options

- **Group Setting** - This checkbox, if selected, applies this configuration to all members of the group.
- **Inactivity Timeout** - TermSecure will log a member of the TermSecure Users Group off the terminal after this much inactive time has passed. Setting this to "0" will prevent it from logging off.
- **Reset Sessions at Logout** - This checkbox, if selected, will logoff a session when the TermSecure User logs off.
- **Activate User Group at Log In** - This checkbox, if selected, will display the TermSecure User's first Display Client when the user logs in to the terminal.

### User Schedule

- **Group Setting** - This checkbox, if selected, applies this configuration to all members of the group.
- **Set Schedule** - Selecting the **Schedule** button will launch the **Event Schedule** window and allow a schedule to be created for terminal events.

### Terminal Effects

- **Group Setting** - This checkbox, if selected, applies this configuration to all members of the group.
- **Enable Terminal Effects** - This enables terminal effects that currently include sliding windows and rollup message boxes.

### Shadowing

- **Group Setting** - This checkbox, if selected, applies this configuration to all members of the group.
- **Allow terminal to be shadowed** - This drop-down box allows the configuration of Shadowing Options.
  - **No** - Prevents the TermSecure Users from being shadowed.
  - **Ask** - Will display a message window that will prompt for a positive response before the shadowing is allowed.
  - **Warn** - Will display a message window alerting the terminal that it is to be shadowed, but doesn't require a positive response before the shadowing is allowed.
  - **Yes** - Allows shadowing to occur without warning or recipient input.
- **Allow Interactive Shadow** - This checkbox, if selected, will allow members with Interactive Shadow privileges to shadow this TermSecure User.

Shadowing is initiated from the Shadow tab on the Details pane of the ThinManager program. Unselecting this will prevent shadowing from within ThinManager

Select **Finish** to complete the configuration.

---

## 23.6 Adding a TermSecure User to the TermSecure User Group

To add a TermSecure User to a TermSecure User Group, create a new TermSecure User by right clicking on the **TermSecure Users** branch in the ThinManager tree and select the **Add TermSecure User** option or double click on an existing user to launch the wizard.

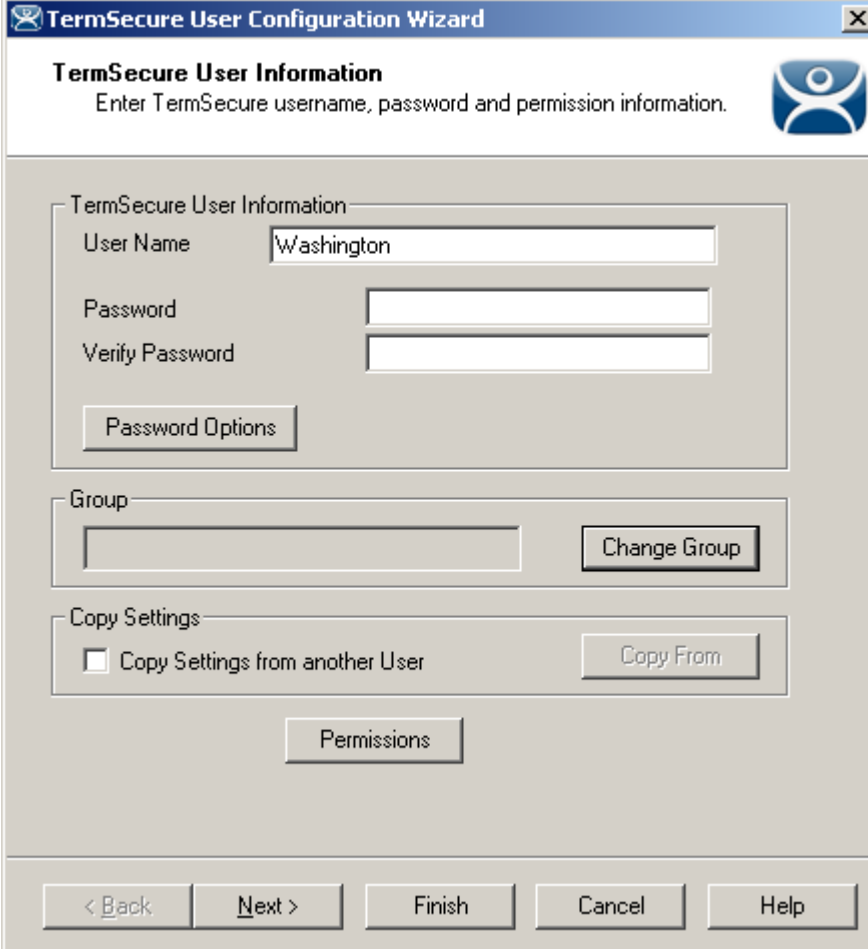

*TermSecure User Information Page*

Select the **Change Group** button. This will launch the **Choose User Group** window.

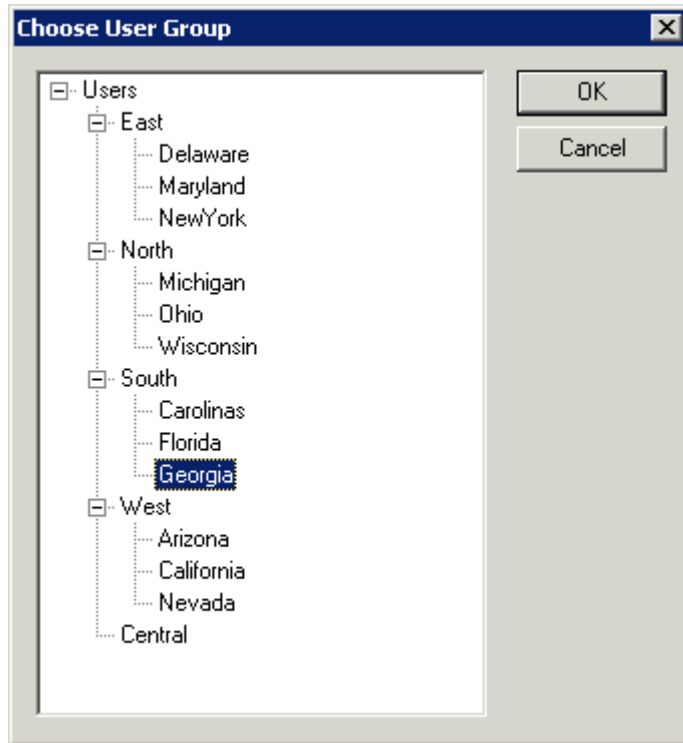

*Choose User Group Window*

Highlight your TermSecure Users Group and select **OK**. This will accept the changes and close the window.

**TermSecure User Information**  
Enter TermSecure username, password and permission information.

TermSecure User Information

User Name

Password

Verify Password

Password Options

Group

Change Group

Copy Settings

Copy Settings from another User Copy From

Permissions

< Back Next > Finish Cancel Help

*TermSecure User Information Page*

The **TermSecure User Group** will now be displayed in the **Group** field.  
Select **Next** to continue.

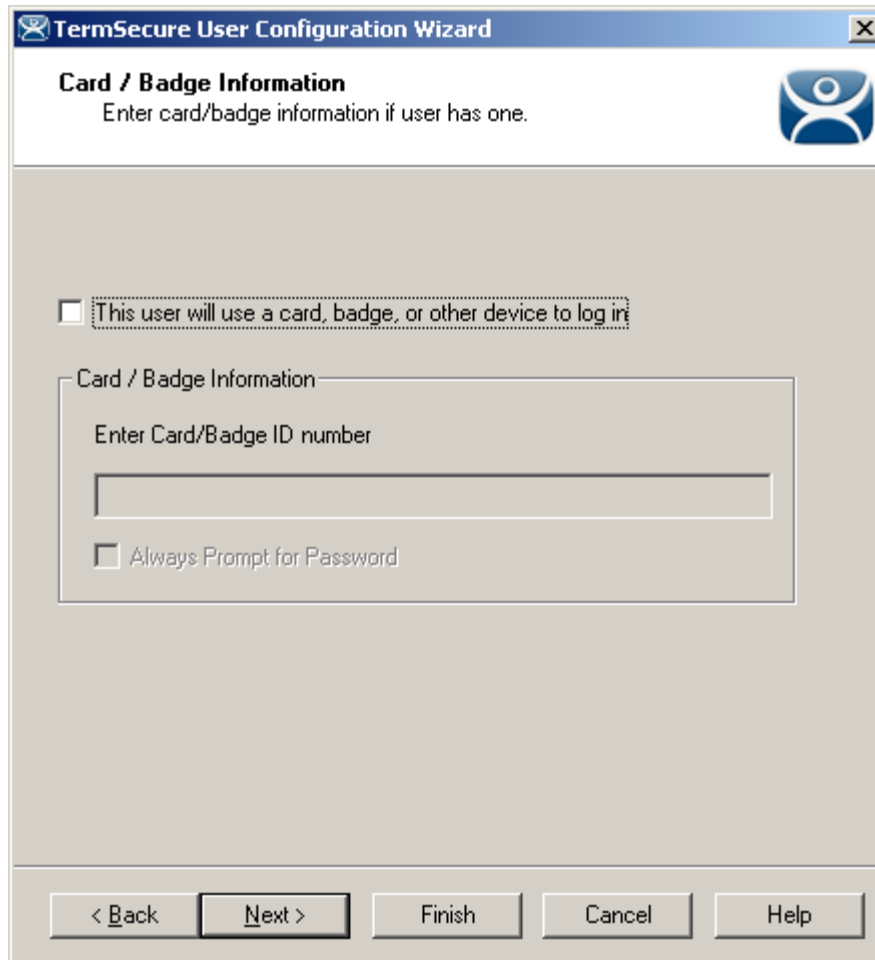

*Card/Badge Information*

The Card/Badge Information options are available because these are individual settings, not group settings. Select **Next** to continue.

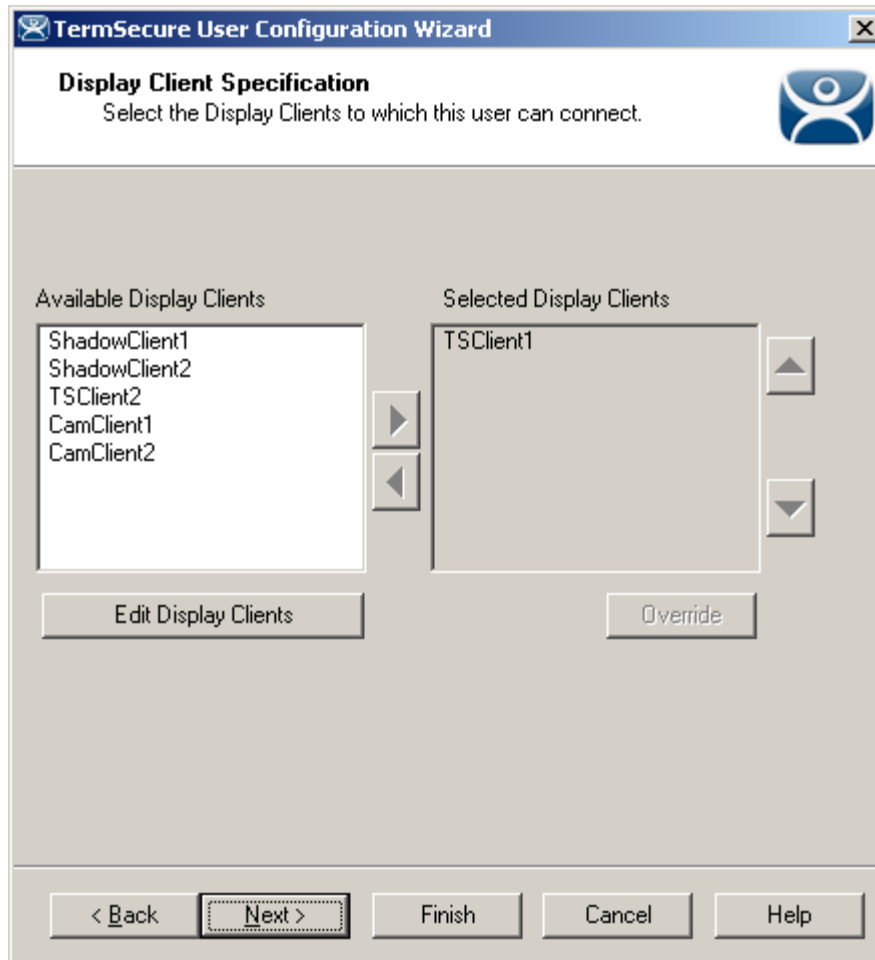

*Display Client Specification*

Each of the settings that have the **Group Setting** checkbox selected in the **TermSecure User Group wizard** will be grayed out because the **Group Setting** enforces the configuration of each chosen parameter.

Select the **Finish** button to accept the configuration.

---

## 23.7 TermSecure Login

To log in a TermSecure User on a terminal, go to a terminal that has the **Enable TermSecure** checkbox selected on the **Terminal Server Specification** page.

Type the default **CTL+m** or other designated hotkey at the keyboard or select from group selector

The Main Menu will be displayed on the terminal.

*TermSecure Main Menu*

The **About** button to see details about the terminal.

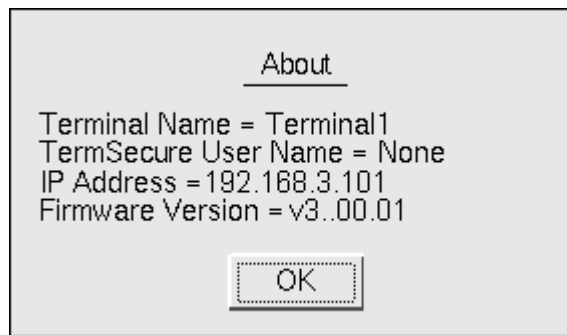

*About Menu*

Select **OK** to close the **About** window.

Select the **Log In** button to login.

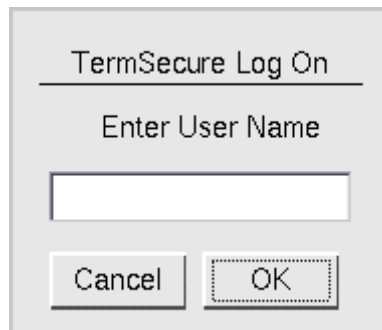

*TermSecure Log On Screen*

Enter your TermSecure User user name in the **Enter User Name** field.

Select **OK**.

Password Screen

Enter the password in the field.

Select the **OK** button. If the user name and password are correct, ThinManager will allow the login.

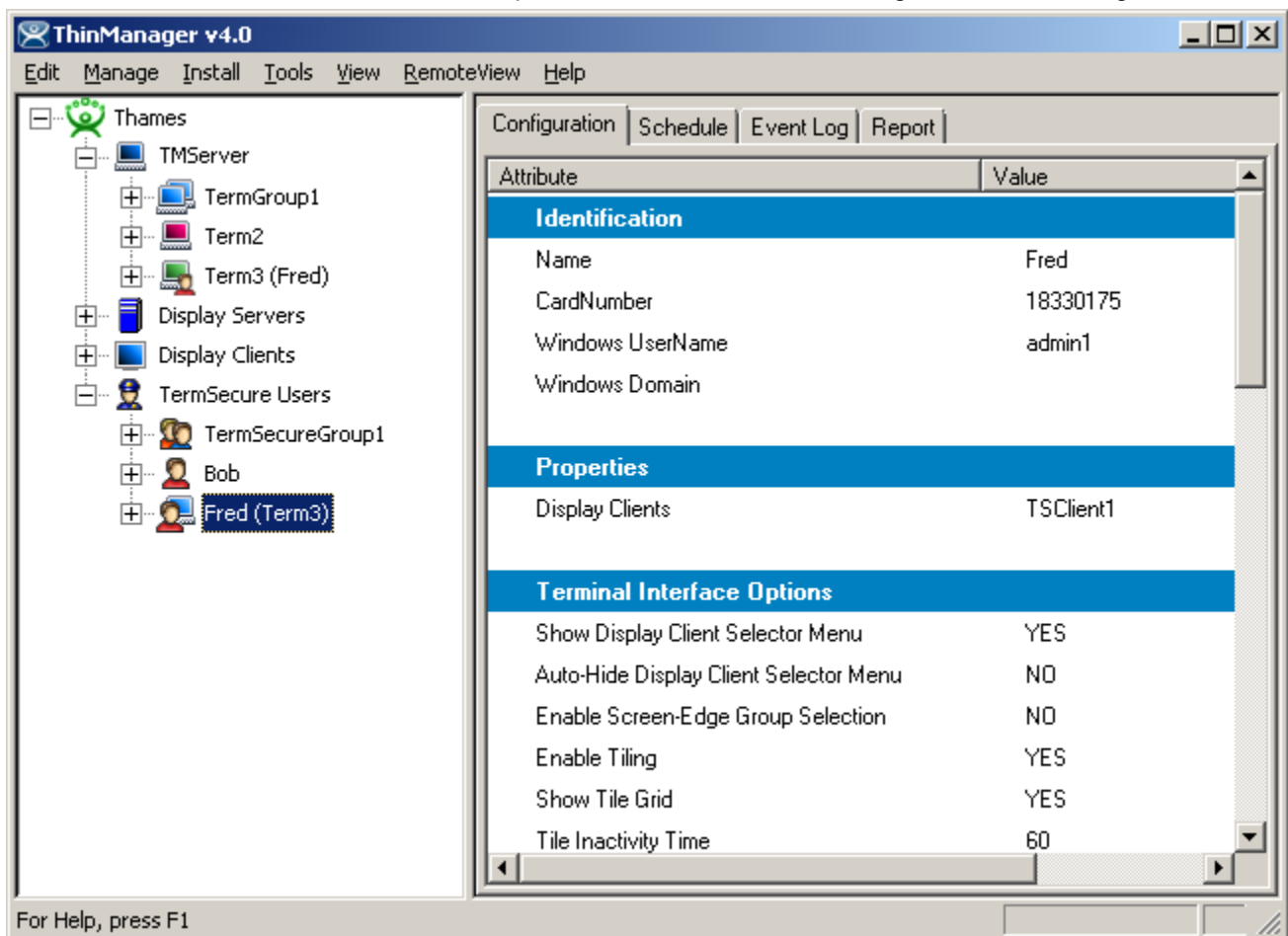

ThinManager With TermSecure Log On

Once a TermSecure User is logged into a terminal, ThinManager will display the TermSecure User's name after the terminal name in the tree.

ThinManager will add the name of the terminal after the TermSecure User name in the tree.

Right-clicking on a terminal and selecting **Go to TermSecure User** will move the focus to the TermSecure user that is logged into the terminal.

Right-clicking on a TermSecure user and selecting **Go to Terminal** will move the focus to the terminal that the TermSecure user is logged into.

## 23.7.1 Logging Out

The TermSecure User can be logged out by:

- Opening the **TermSecure Main Menu** (type **CTL+m**) on the terminal and selecting the **Log Off** button.
- Right clicking on the TermSecure User in the ThinManager tree and selecting **Logoff User**.
- Restarting or Rebooting the terminal that has a TermSecure User logged in.

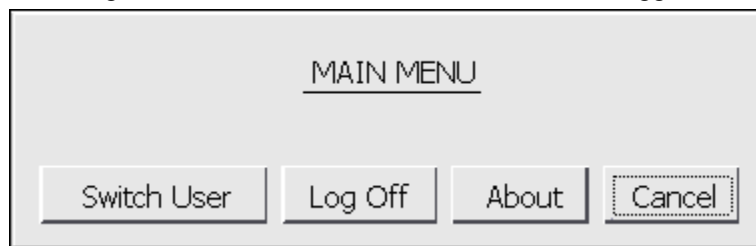

*Main Menu*

The **Switch User** button will log off the TermSecure User and open the Login screen for another TermSecure User. The **Log Off** button will log of the TermSecure User and return to the terminal's display.

---

## 23.8 TermSecure Menu

The **TermSecure Menu** that is displayed on a terminal that allows TermSecure Users to manually log on to a ThinManager Ready terminal is configurable for use with TermSecure. This menu is generated from the terminal and not the terminal server session.

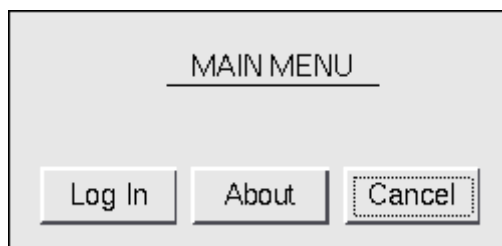

*Basic TermSecure Menu*

The TermSecure Menu can be configured by a number of settings in the **Terminal Configuration Wizard** and **TermSecure User Wizard**.

The **Main Menu** is activated on the **Terminal Interface Options** page of the **Terminal Configuration Wizard** and/or **TermSecure User Configuration Wizard**.

### 23.8.1.1 Main Menu Configuration - Terminal Configuration Wizard

Open the **Terminal Configuration Wizard** by double clicking on the desired terminal in the ThinManager tree. Terminals using Display Clients will display the **Terminal Interface Options** page. This page will display Main Menu options when TermSecure is enabled for the terminal.

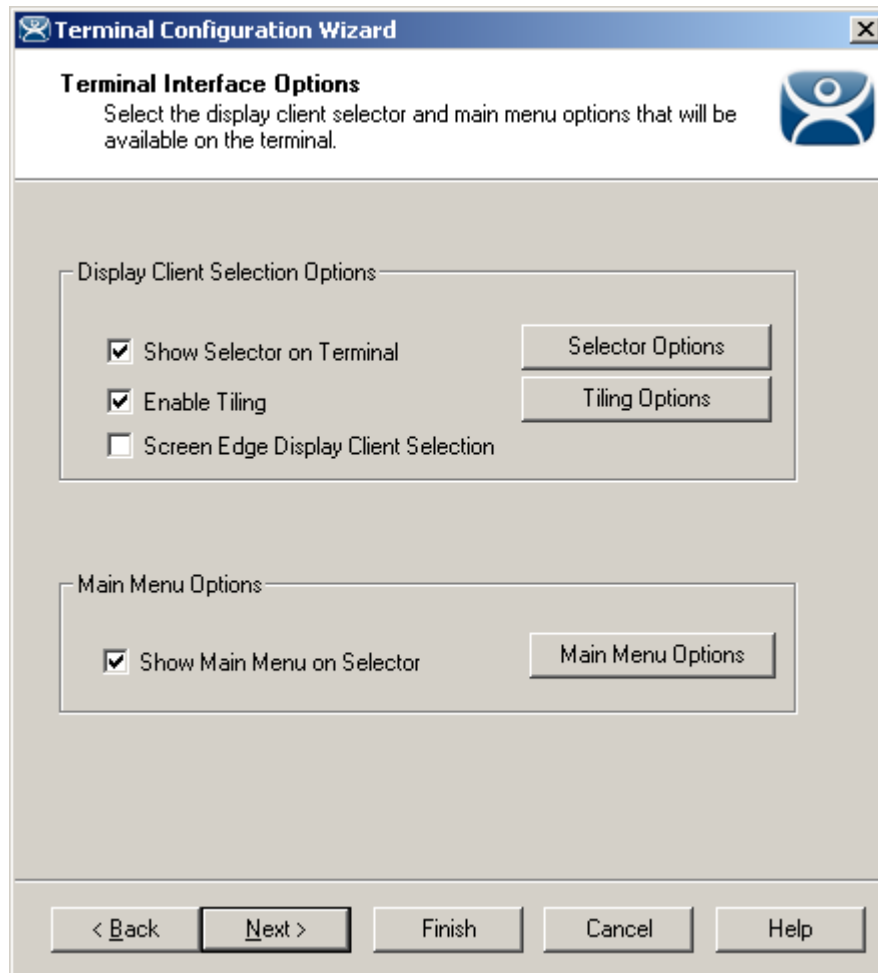

*Terminal Interface Options Page*

A terminal using MultiSession will need to have a method to switch between sessions. This is configured on the Terminal Interface Options page. For terminals using TermSecure, additional Main Menu options are available, as shown. See Terminal Interface Options for a terminal for a comparison.

**Group Selector Options** allow on-screen switching of sessions.

- **Show Group Selector on Terminal** - This checkbox, if selected, will display an on-screen drop-down menu that can be activated by mouse.

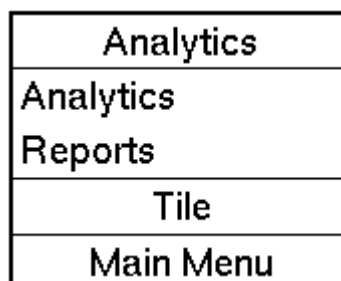

### On-Screen Group Selector

- **Screen Edge Group Selection** - This checkbox, if selected, will activate a feature that will switch windows if the mouse is moved off screen.
- **Selector Options** button will launch the **Group Selector Options** window that allows configuration of the on-screen Group Selector.

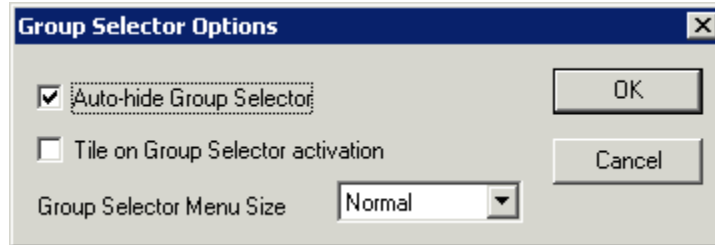

Group Selector Options Window

The **Auto-hide Group Selector** checkbox, if selected, will hide the Group Selector until the mouse is move to that space.

The **Tile on Group Selector activation** checkbox, when selected, will tile the Display Clients when the auto-hid selector is chosen. This allows the user to select from the available sessions.

The **Group Selector Menu Size** drop-down box allows the setting of the size of the Group Selector font.

**Main Menu Options** allow on-screen switching of sessions.

- **Show Main Menu on Group Selector** - This checkbox, if selected, will display the TermSecure Main Menu as an option on the Group Selector drop-down.
- The **Main Menu Options** button will launch a window for Main Menu settings.

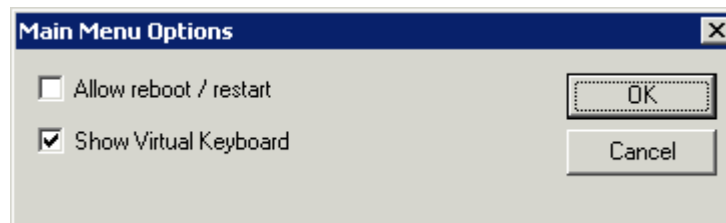

Main Menu Options

The Main Menu Options window has several settings.

- **Allow reboot/restart** – This checkbox, if selected, will add a **Reboot** and a **Restart** button on the main TermSecure login window.
- **Show Virtual Keyboard** – This checkbox, if selected, will prompt the display of a virtual keyboard for TermSecure logins. This is helpful for thin clients with touch screens.

The **Allow reboot/restart** checkbox, if selected, will add a **Shut Down** button to the TermSecure Main Menu. The **Shut Down** button leads to a menu with a **Restart** and **Reboot** button.

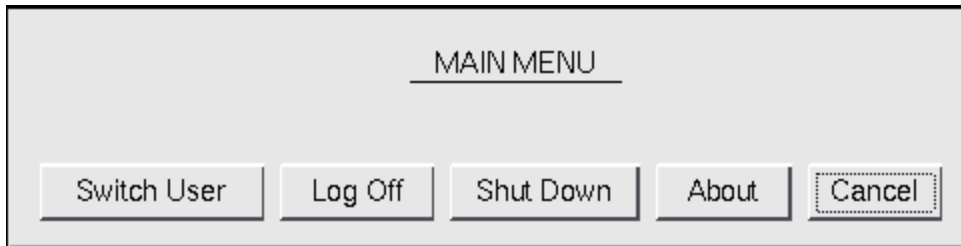

*Main Menu with Shut Down Button*

Once the user logs out, a **Shut Down** button will appear on the Main Menu. Selecting the **Shut Down** button will launch the **Shut Down Menu**.

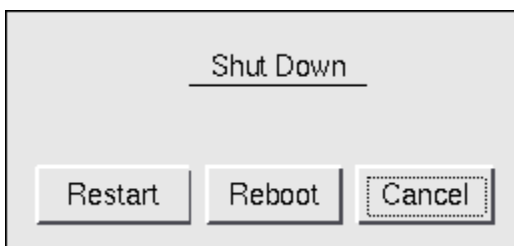

*Shut Down Menu*

The **Shut Down** window has two buttons.

- **Restart**, when selected, will log off the TermSecure User, reload the configuration and load any changes.
- **Reboot**, when selected, will log off the TermSecure User, power off the terminal and reload firmware and configuration.

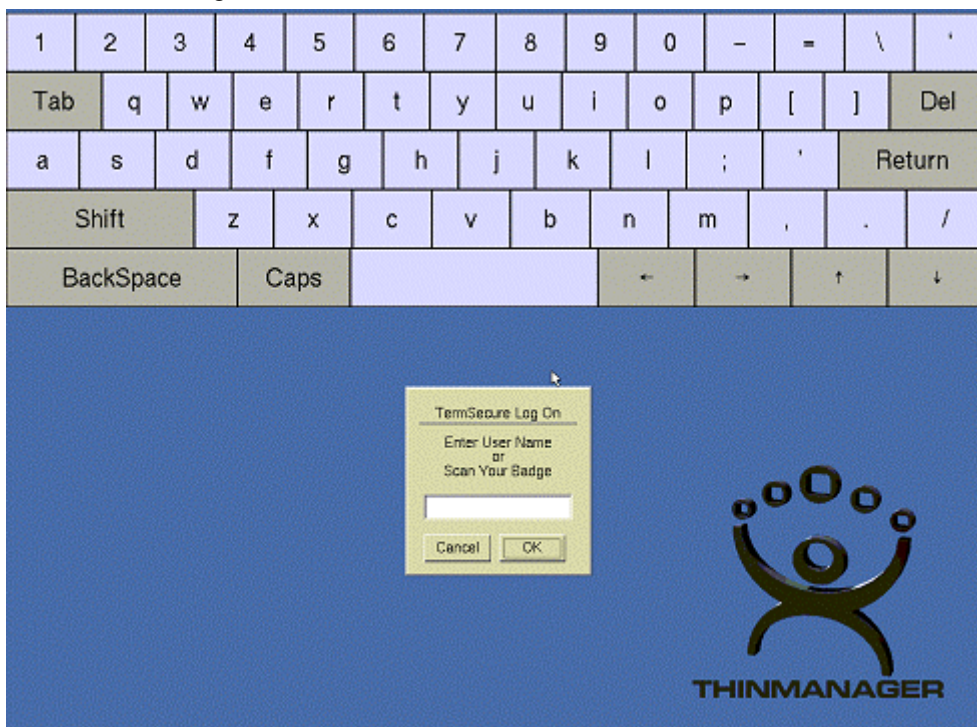

*Terminal Virtual Keyboard*

If the **Show Virtual Keyboard** checkbox is selected a virtual keyboard will be displayed on the terminal. This is helpful for touch screen users.

Select **OK** to save setting or **Cancel** to close without saving.

### 23.8.1.2 Main Menu Hotkey - Terminal Configuration Wizard

The **Hotkey Configuration** page has an additional TermSecure setting when the **Enable TermSecure** checkbox is checked on the **Terminal Server Specification** page.

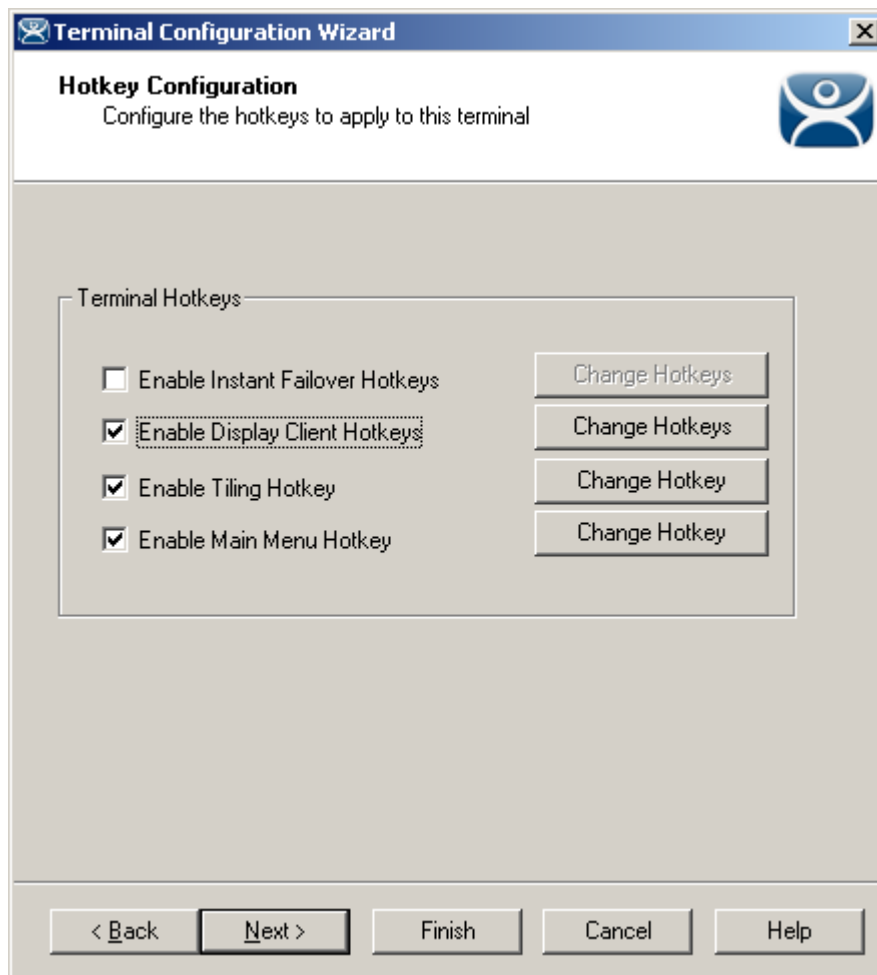

*Hotkey Configuration – TermSecure Enabled*

The **Enable Main Menu Hotkey** checkbox, when selected, will allow the TermSecure Main Menu to be launched with a hotkey combination. The Change Hotkey button allows the default **CTL+m** combination to be changed.

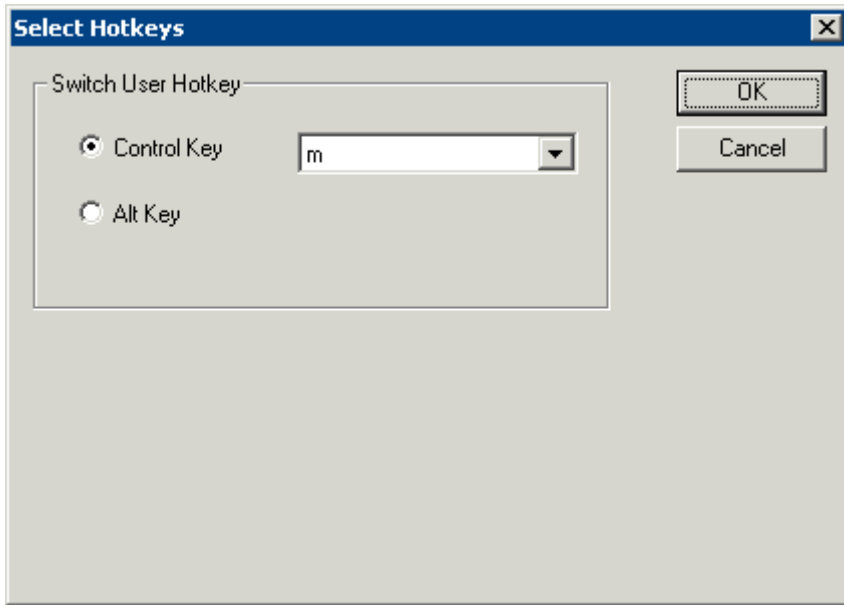

Select HotKeys Window for Main Menu

The default hotkey for the Main Menu is set to **Control+m**. This can be changed by selecting the **Alt Key** radio button or using the drop-down to select another hot key.

Select the **OK button** to continue or the **Cancel** button to close without accepting changes.

Main Menu

The Main Menu can be launched with the **Ctrl+ m** hotkey if the **Enable Main Menu Hotkey** checkbox is selected.

# 24 Permissions

---

## 24.1 Creating Permissions Groups

Permissions grant or limit access through the TermSecure Access Groups. Select the **Permissions** button in the **Terminal Configuration Wizard**, the **Terminal Group Configuration Wizard**, the **Display Client Wizard**, the **TermSecure User Wizard**, or the **TermSecure Users Group Wizard** to set these up.

- **Terminal Permissions** is the list of named permission groups whose members may access a terminal. The **Unrestricted** group does not require a membership to access.
- **Terminal Group Permissions** is the list of named permission groups whose members may access a terminal belonging to the Terminal group. The **Unrestricted** group does not require membership to access.
- **Display Client Permissions** is a list of named permission groups whose members may access and view an Display Client. The **Unrestricted** group does not require a login.
- **TermSecure User Permissions** is a list of named permission groups to which a TermSecure User belongs.
- **TermSecure User Group Permissions** is a list of named permission groups to which members of a TermSecure User Group belong.

A TermSecure User can use a terminal when they share membership in a TermSecure Access Group.

A TermSecure User can use an Display Client when they share membership in a TermSecure Access Group.

### 24.1.1.1 Creating a TermSecure Access Group

Selecting **Manage > TermSecure Access Groups** from the ThinManager menu will launch the **Access Groups** window.

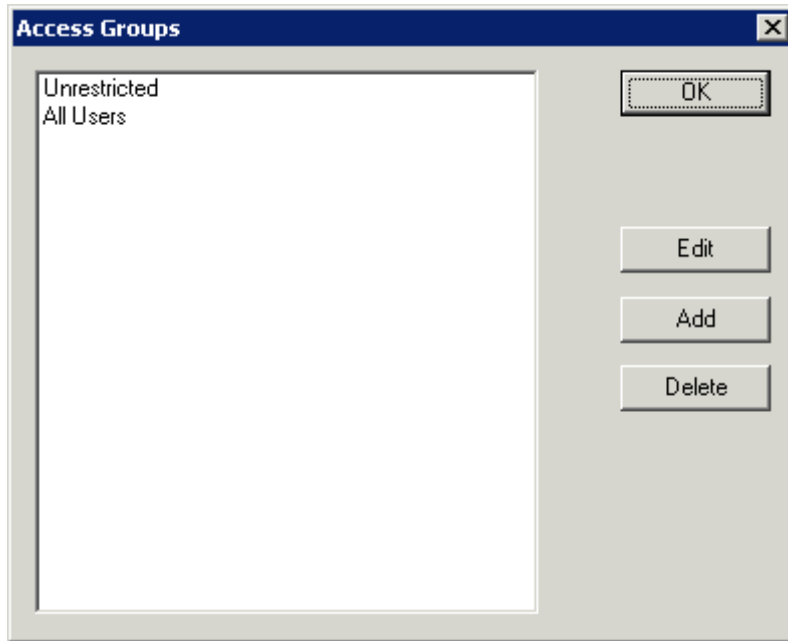

*Access Groups Window with Default Groups*

Select the **Add** button to add an Access Group. The **Add** button launches an Access Group window.

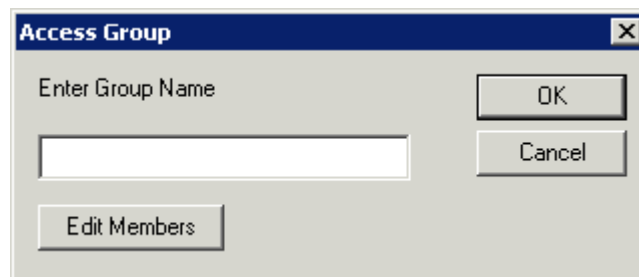

*Permission Group Creation Window*

Enter a name for the new TermSecure Access Group and select **OK** to create the group.

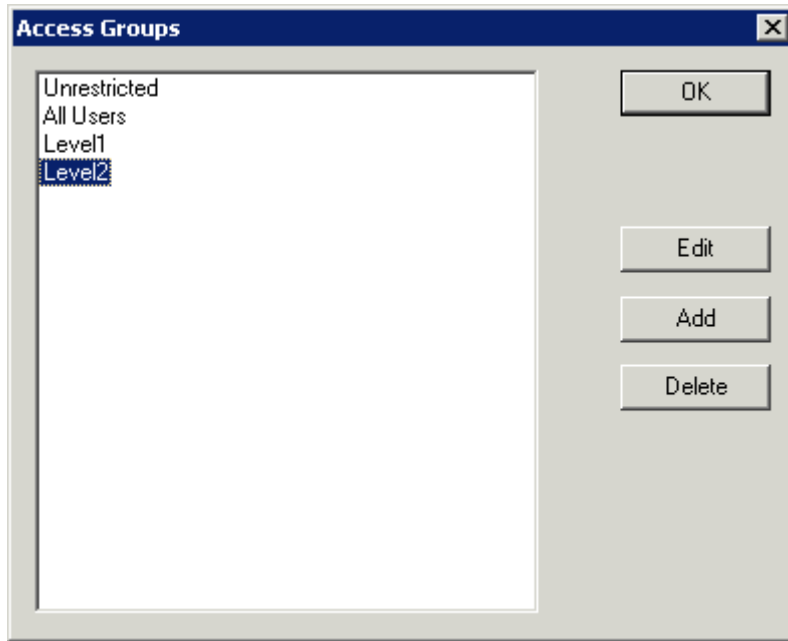

*Additional TermSecure Access Groups Created*

The created Access Groups will be displayed in the **Access Group** window. These TermSecure Access Groups, like Microsoft User Groups, do not have settings and parameters, but instead get their usefulness by adding members to them or applying restrictions to them.

---

## 24.2 Permission Groups for Terminals

**TermSecure Access Groups** are assigned to a terminal on the first page of the **Terminal Configuration Wizard**.

Open the Terminal Configuration Wizard for an existing terminal by double clicking on it in the tree. Start the Terminal Configuration Wizard for a new terminal by selecting **Edit > Add Terminal**.

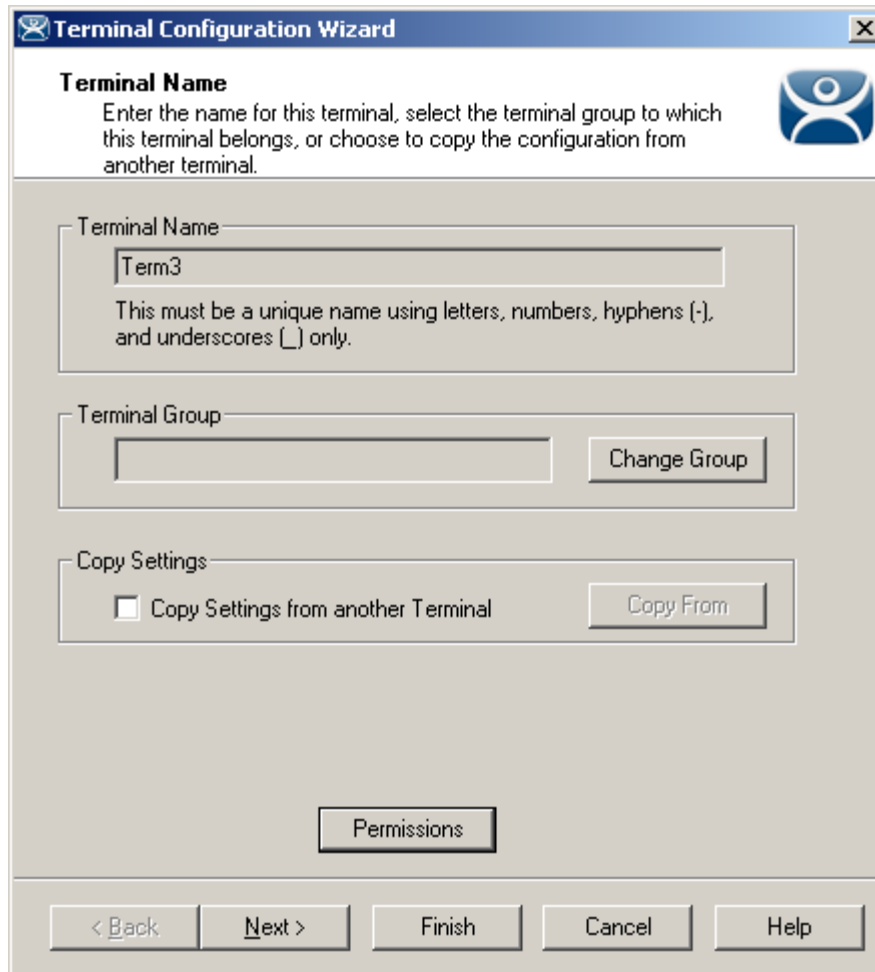

*Terminal Configuration Wizard*

Select the **Permissions** button on the first page of the Terminal Configuration Wizard to launch the **Permissions** window to apply the TermSecure Access Groups to the terminal.

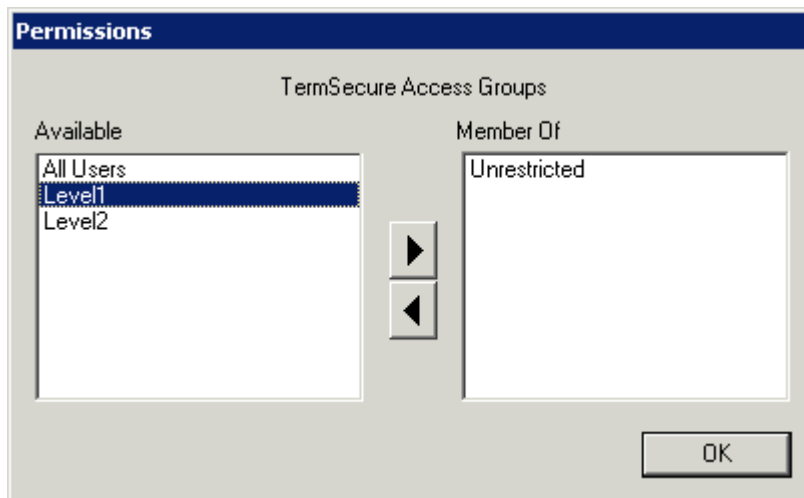

*Permissions Window*

By default, the terminal uses the **Unrestricted** access group, allowing anyone access to the Display Clients that are assigned to the terminal.

If Additional Permission Groups are configured, they will be displayed in the **Available** list. Access can be granted or denied by moving the Access Groups into or out of the **Member Of** list by double clicking or highlighting the desired group and selecting an arrow.

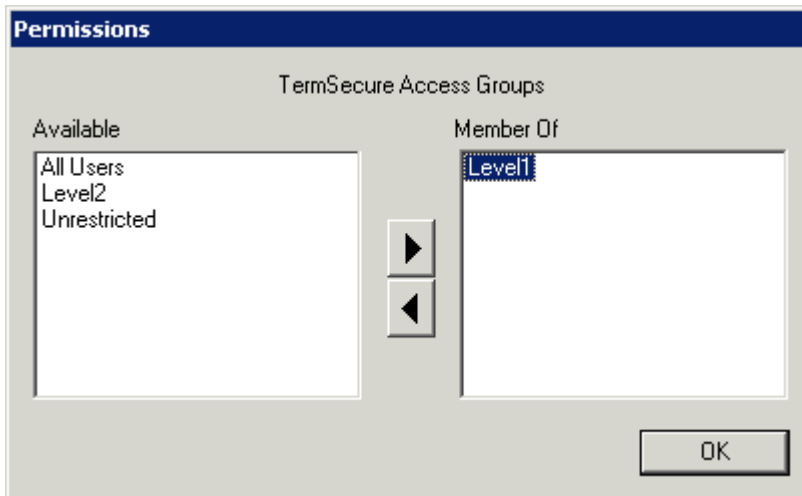

*Object Permissions*

If the terminal has the **Unrestricted** access group removed from **Member Of** list and is replaced by other Access Groups, TermSecure will deny access to the terminal except for members of the selected access groups.

---

**Note:** Removing the Unrestricted group from a terminal and adding a different group will render the terminal functionless until a member of the group logs in.

---

Select **OK** to close the Permissions window.

---

## 24.3 Permission Groups for Display Clients

TermSecure Access Groups are assigned to an Display Client on the first page of the **Display Client Wizard**.

Open the Display Client Wizard for an existing Display Client by double clicking on it in the tree. Start the Display Client Configuration Wizard for a new Display Client by right clicking on the Display Client branch icon and selecting **Add Display Client**.

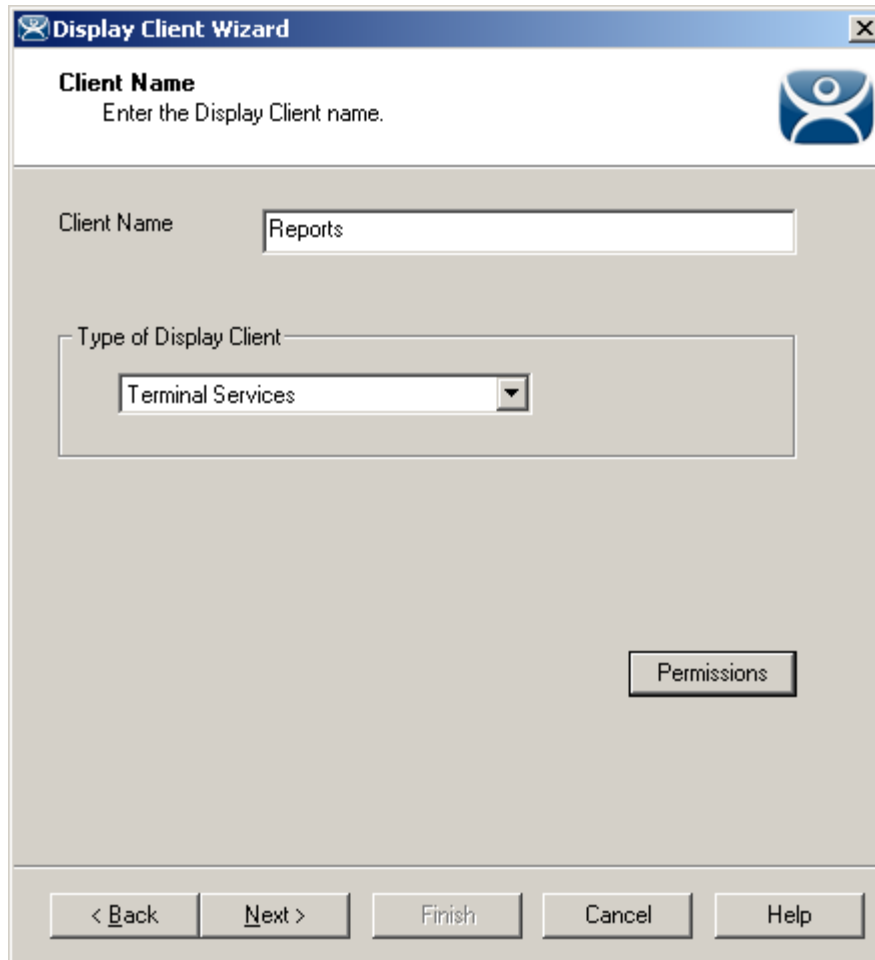

*Display Client Configuration Wizard*

Select the **Permissions** button on the first page of the Display Client Configuration Wizard to launch the **Permissions** window to apply the TermSecure Access Group to the Display Client.

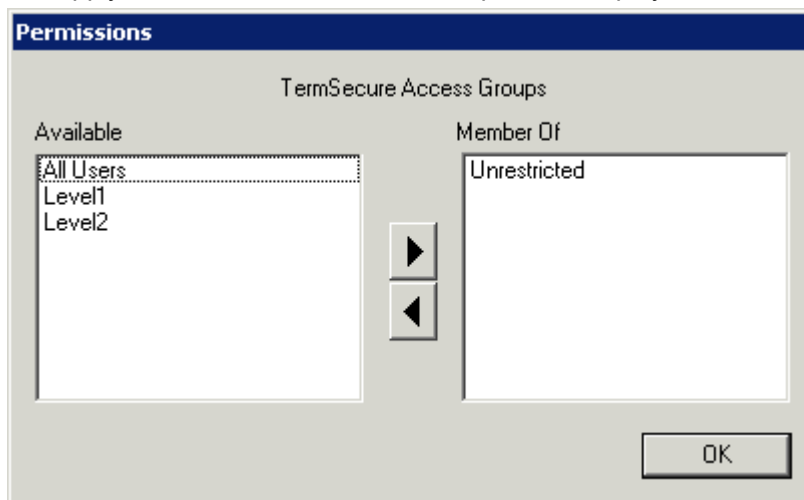

*Permissions*

By default, the Display Client uses the **Unrestricted** access group, allowing anyone access to the Terminal Server.

If Additional Permission Groups are configured, they will be displayed in the **Available** list. Access can be granted or denied by moving the Access Groups into or out of the **Member Of** list by double clicking or highlighting the desired group and selecting an arrow.

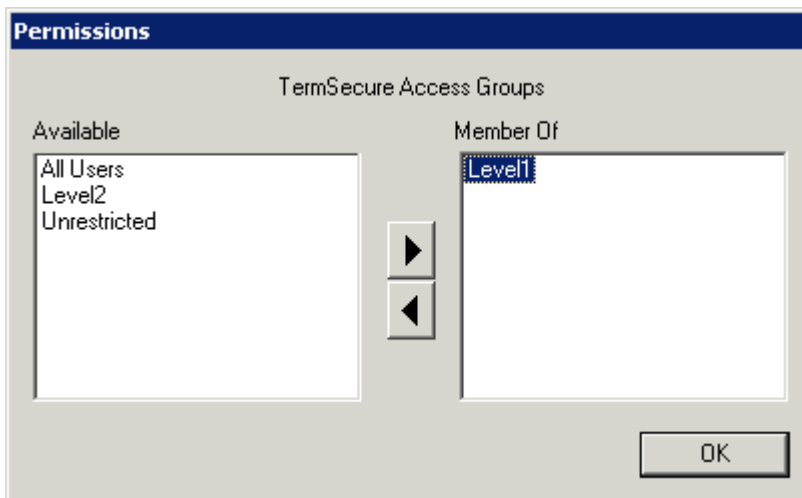

*Permissions Changed*

If the Display Client has the **Unrestricted** access group removed from **Member Of** list and is replaced by other Access Groups, TermSecure will deny access to the terminal except for members of the selected access groups.

---

**Note:** Removing the Unrestricted group from a terminal and adding a different group will render the Display Client functionless until a member of the group logs in.

---

Select **OK** to close the Permissions window.

---

## 24.4 Permission Groups for TermSecure Users

TermSecure Access Group permissions can be applied to TermSecure Users.

Open the TermSecure User Configuration Wizard by double clicking on a TermSecure User icon or by right clicking on the TermSecure User branch of the ThinManager tree and selecting **Add TermSecure User**.

TermSecure Access Groups are configured on the first page of the wizard by selecting the **Permissions** button.

### 24.4.1.1 TermSecure User Information

*TermSecure User Information*

Selecting the **Permissions** button will open the **Permissions** window that allows the assignment of a TermSecure Access Groups.

*Permissions*

The **Permissions** window for TermSecure Users does not show the **Unrestricted** or the **All Users** groups, just the created groups. Access can be granted or denied by moving the Access Groups into or out of the **Member Of** list by double clicking or highlighting the desired group and selecting an arrow.

Select **OK** to close the Permissions window.

---

## 24.5 Shortcut Method of Adding TermSecure Access Groups

Members can be added to TermSecure Access Groups quickly through the TermSecure Access Group Wizard.

Open the TermSecure Access Group Wizard by selecting **Manage > TermSecure Access Groups** from the ThinManager menu. This will launch the Access Groups window.

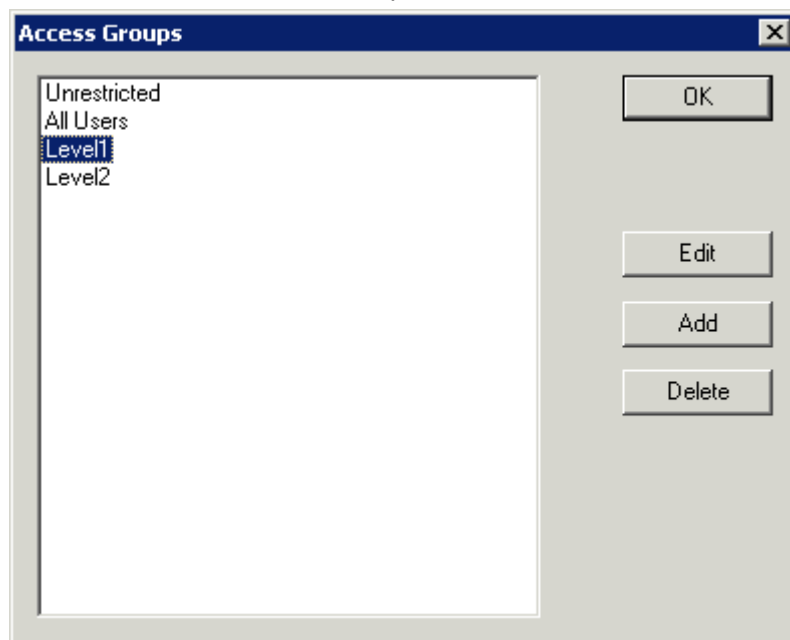

*Access Groups Window*

Highlight the desired TermSecure Access Group and select the **Edit** button.

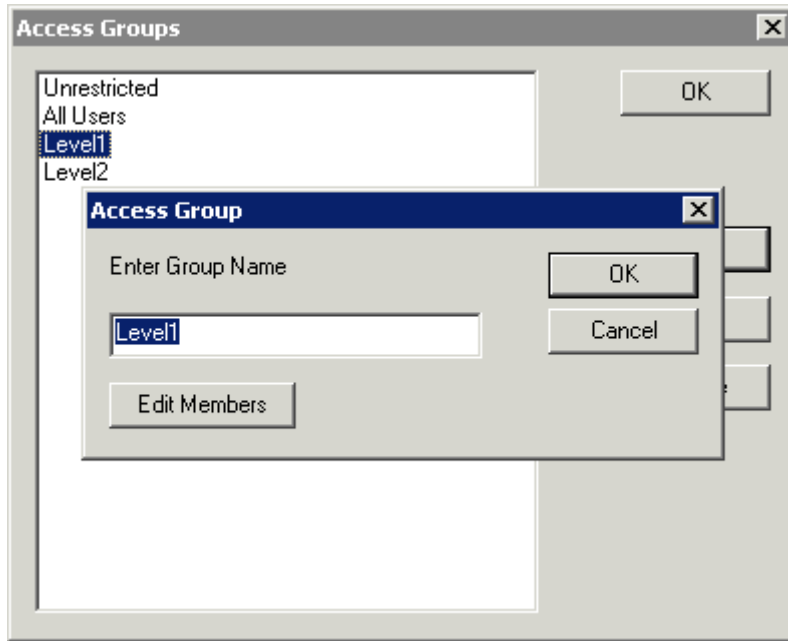

*Access Group Window*

Select the **Edit Members** button to launch the **Access Group Members** window.

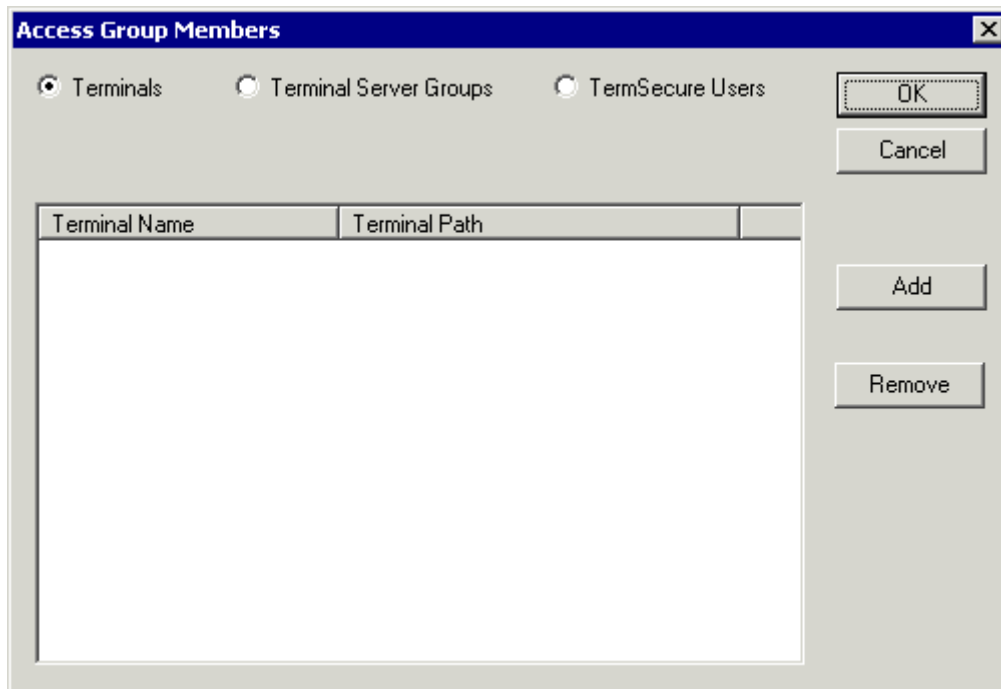

*Access Group Members Window*

Select the **Terminals**, **Display Clients**, or **TermSecure Users** radio button to configure that category and select the **Add** button.

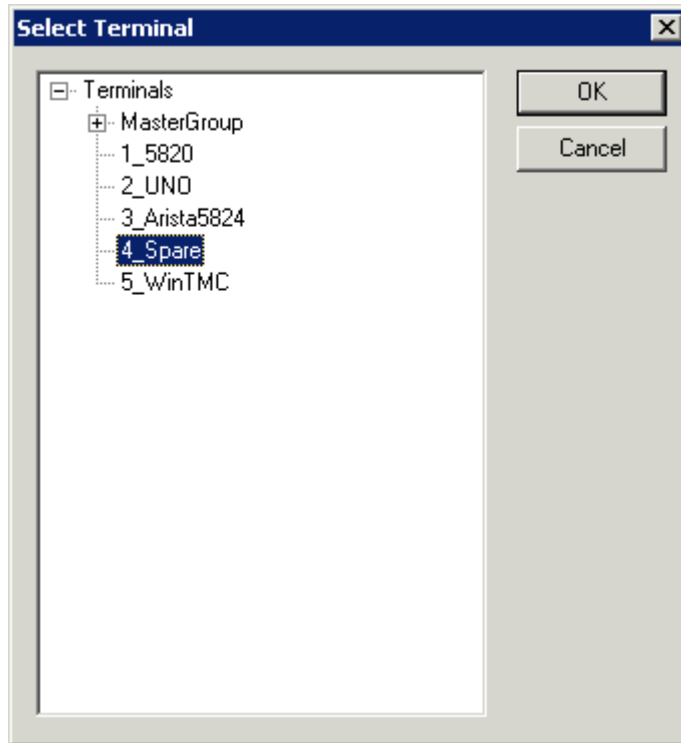

*Select Terminal Window*

A **Select Terminal** window will be displayed with a tree of the configured terminals and terminal groups. Select the desired terminals and terminal groups and select **OK** for each addition.

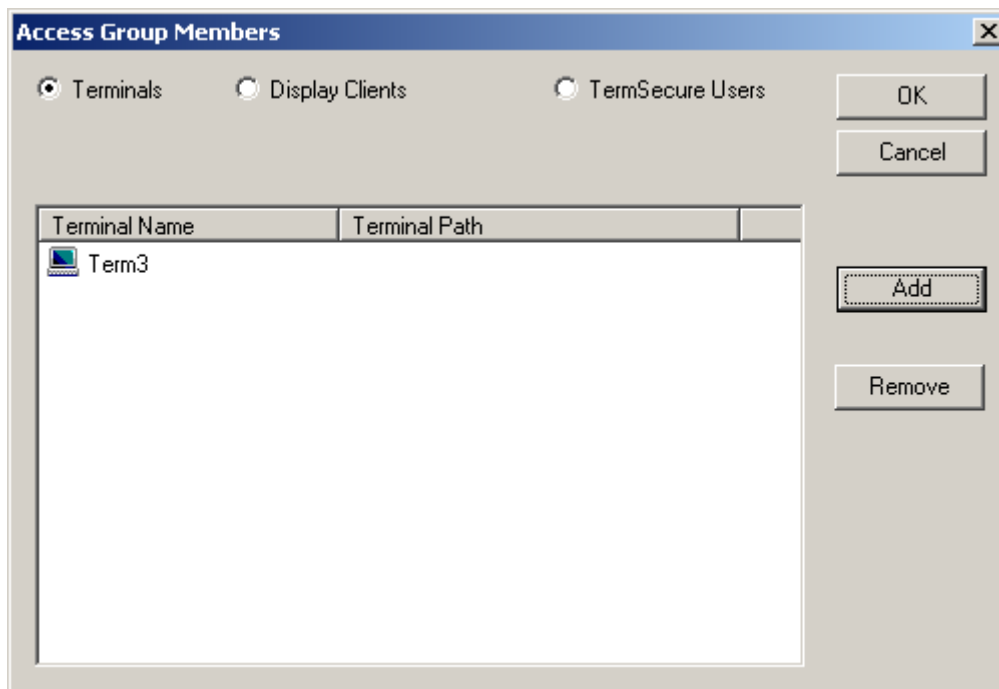

*Access Group Members*

The Access Group Members window will show the members of the TermSecure Access Group. These can be removed by highlighting and selecting the **Remove** button.

**Display Clients** and **TermSecure Users** can be added by the same process of adding by selecting the appropriate radio button.

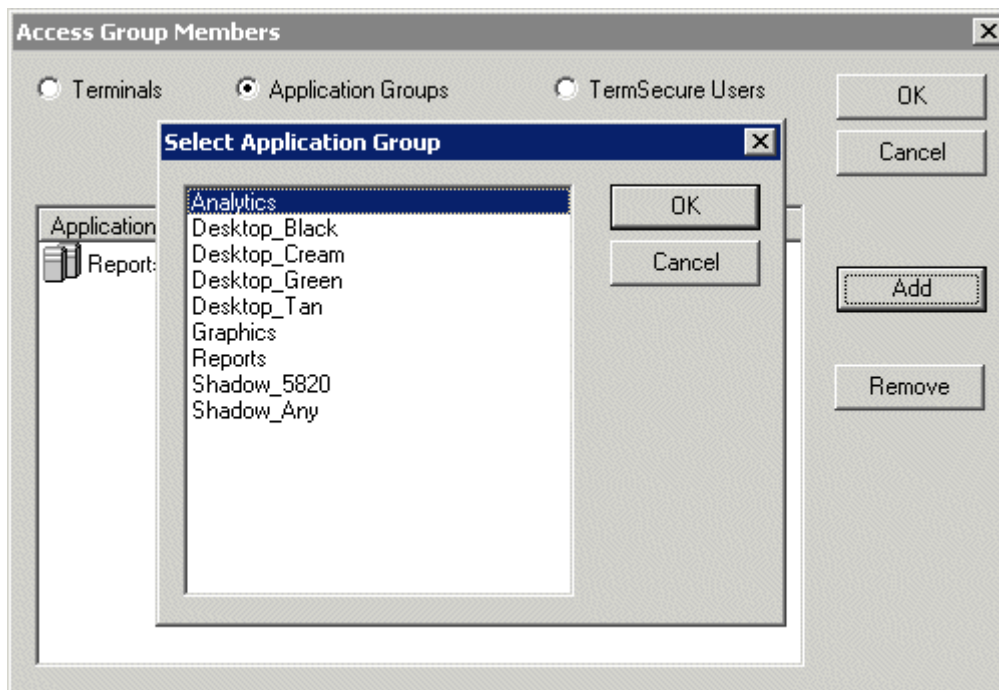

*Display Client Selection*

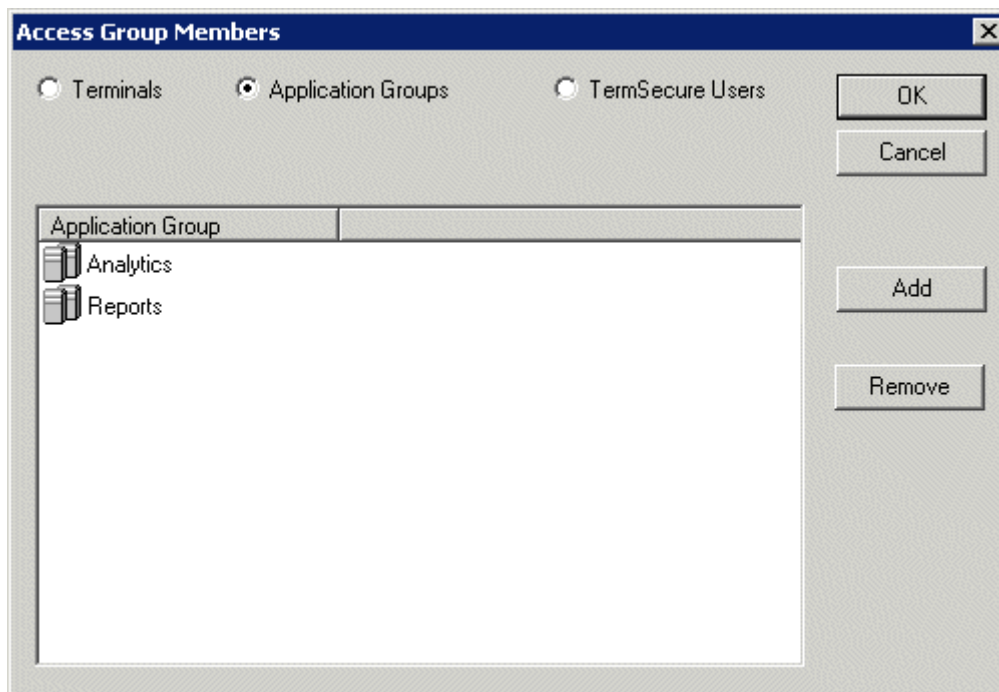

*Member Display Clients*

Members can be removed by highlighting them and selecting the **Remove** button.

---

## 24.6 Card and Badge Configuration for a TermSecure User

TermSecure allows the use of USB drives and RFID cards as login devices at terminals. This is configured on the **Card/Badge Information** page of the **TermSecure User Configuration Wizard**. The **TermSecure Users Configuration Wizard** can be launched by double clicking on a TermSecure User in the ThinManager tree or by right clicking on the **TermSecure Users** branch of the tree and selecting **Add TermSecure User**.

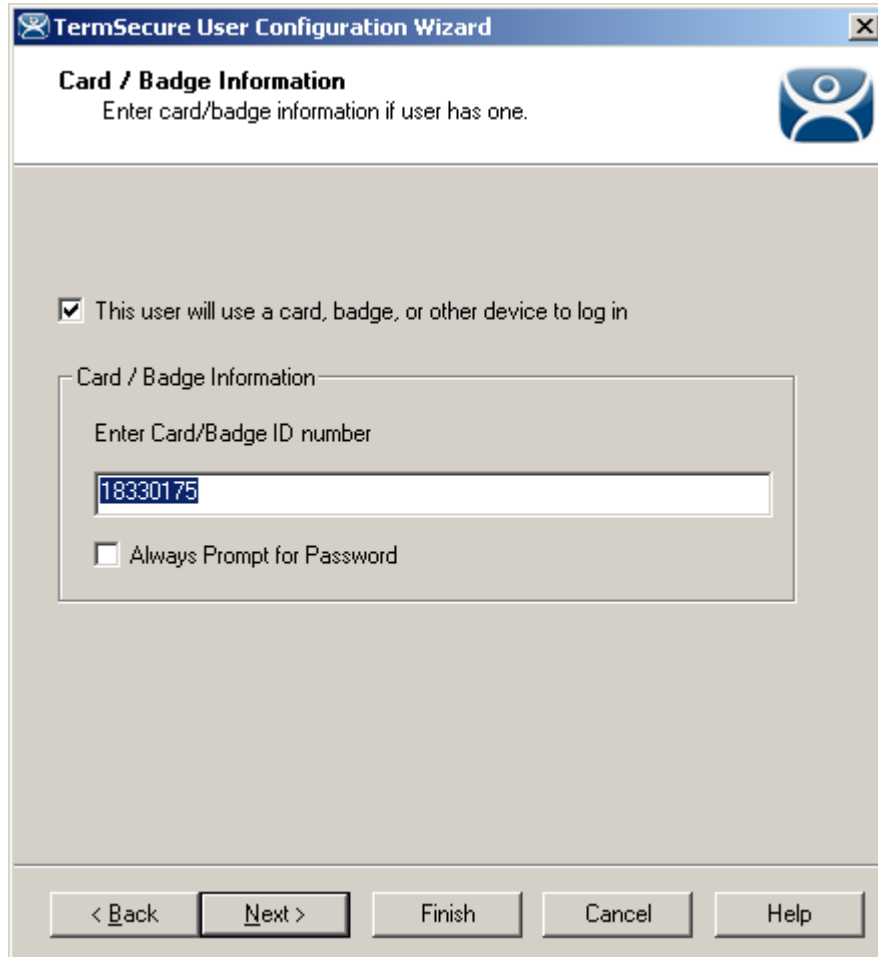

Card / Badge Information Page

- **This user will use a card, badge, or other device to log in** - This checkbox, if selected, enables the use of a USB device, card or badge to login to a terminal.
- **Enter Card/Badge ID number** - This field is for the unique identification number of the ID device. This can be filled manually or automatically. See Automatic Card/Badge ID Number Entry and Manual Card/Badge ID Number Entry for instructions on the methods.
- **Always Prompt for Password** - This checkbox, if selected, will require a password in addition to the ID device to login to a terminal as a TermSecure User.

## 24.6.1 Automatic Card/Badge ID Number Entry

ThinManager can be configured to automatically add the Card/Badge ID number. There are a few conditions that need met to allow this to happen.

- The **Display "Create New User" dialog for unknown users** check box on the **Options** page must be selected.
- The terminal must use Display Clients.
- The terminal needs the **Enable TermSecure** checkbox on the **Terminal Specification** page of the Terminal Configuration Wizard.
- The **USB Drive module**, **RF Ideas pcProx Module**, or **Wavetrend Tag Reader Module** need added to the terminal. The USB Drive module needs the **Use with TermSecure** parameter set to **Yes**.
- The user needs to scan the card or insert the USB drive to start the TermSecure Configuration Wizard.

Automatic Card/Badge use starts with the enabling of the Create New User dialog box. This is configured on the **Options** window that is opened by selecting **View > Options**.

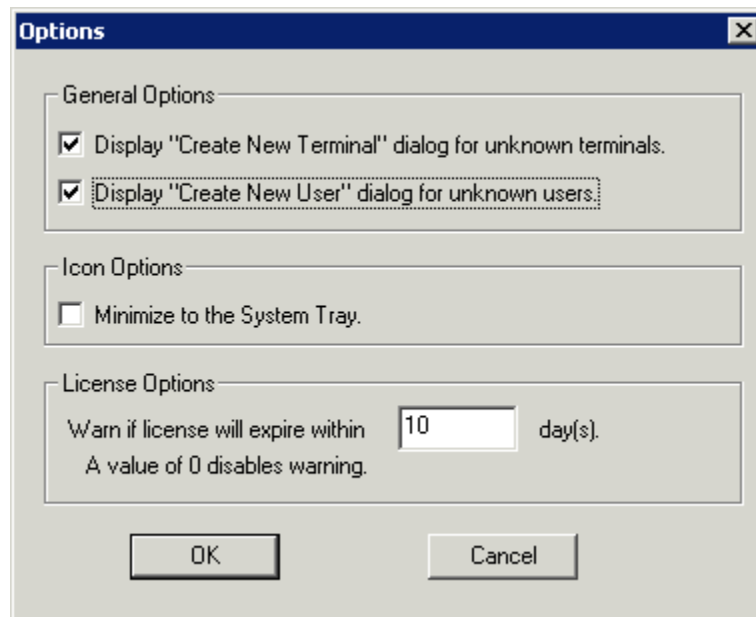

Options Window

The **Display "Create New User" dialog for unknown users** check box, if selected, will launch the **TermSecure User Configuration Wizard** on the ThinManager Server when an unknown ID device (USB key or ID card) is read by a terminal. Once this checkbox is selected, scanning a new ID card or inserting an undefined USB key will launch the **TermSecure User Configuration Wizard** with the **Enter Card/Badge ID number** automatically filled in.

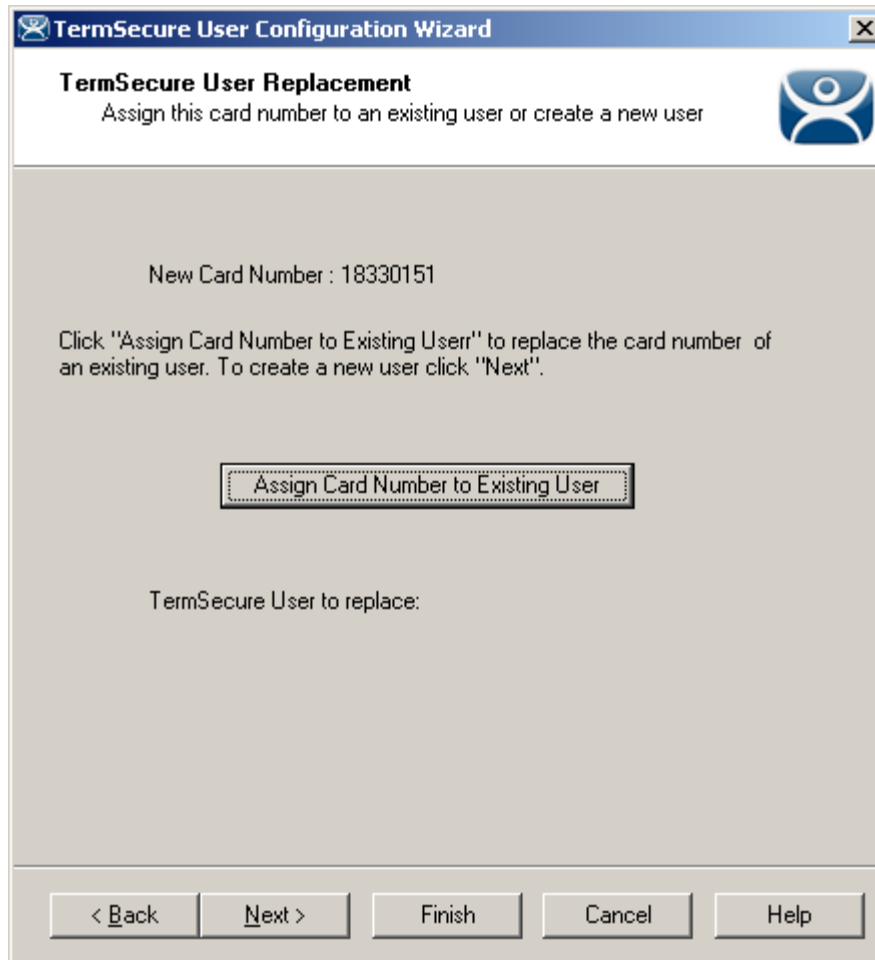

*TermSecure User Configuration – TermSecure User Replacement*

When a new card is scanned or a new USB key is inserted into a USB slot on the terminal the **TermSecure User Configuration** is launched with an option to assign the card to an existing user.

Selecting **Next** will open the TermSecure User Configuration Wizard and allow a new TermSecure user to be configured.

Selecting **Assign Card Number to Existing User** will launch the **Select TermSecure User to replace** window to assign the card/badge number to an existing TermSecure User account.

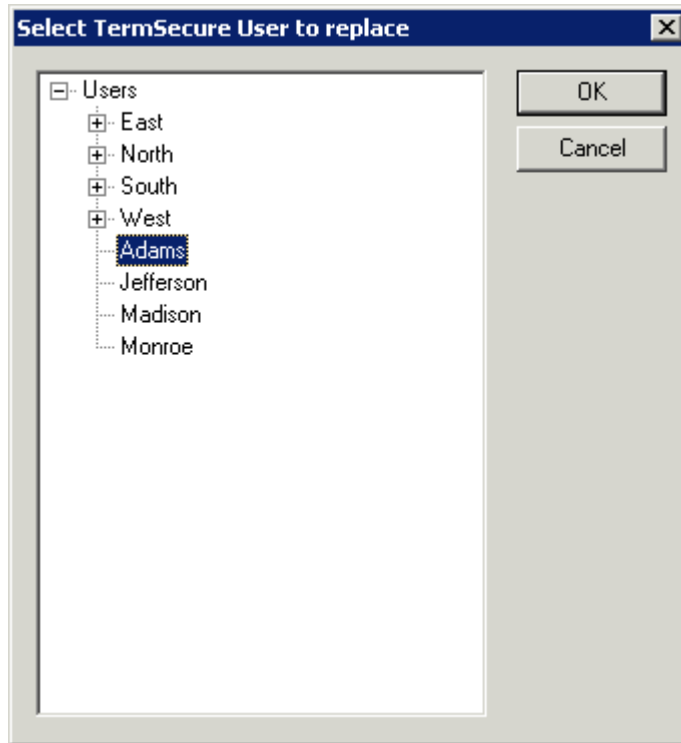

*Select TermSecure User To Replace Window*

Highlight the desired TermSecure user and select **OK**. The wizard will display the **TermSecure User Information** page with the selected user entered.

TermSecure User Configuration Wizard

**TermSecure User Information**  
Enter TermSecure username, password and permission information.

TermSecure User Information

User Name

Password

Verify Password

Password Options

Group

Change Group

Copy Settings

Copy Settings from another User

Copy From

Permissions

< Back   Next >   Finish   Cancel   Help

*TermSecure User Information Page*

If a TermSecure user was selected for the badge, the user will be displayed in the **User Name** field of the TermSecure User Information page.

Selecting **Next** will continue with the configuration and show the **Card/Badge Information** page.

*Card/Badge Information Page*

The card, badge, or USB drive number will be entered in the **Enter Card/Badge ID number** field.

Select **Back** to change the configuration, select **Next** to continue, select **Finish** to accept the changes, or select **Cancel** to cancel changes.

## 24.6.2 Manual Card/Badge ID Number Entry

Although the easiest method for assigning a card or badge is automatic as described in the Automatic Card/Badge ID Number Entry section, ThinManager can be configured for manual entry

If the **Display “Create New User” dialog for unknown users** check box on the Options window is unselected, the **Enter Card/Badge ID number** field will need to be entered manually. The Card/Badge ID number is accessible in the event log. To configure a terminal to allow a device one needs to:

- Turn the Event Log on
- Have the appropriate hardware on the terminal, either a USB port or a ProxCard reader.
- Add the appropriate module.
- Use the device once to have the device’s identifier entered to the event log.
- Open the **TermSecure User Configuration Wizard** and enter the ID number to tie the TermSecure User to the device.
- Login with the ID device.

### 24.6.2.1 Event Log

The Event Log is configured in the ThinManager Server Configuration Wizard.

Open the **ThinManager Server Configuration Wizard** by double clicking on the ThinManager Server icon in the tree, or highlighting it and selecting **Edit > Modify** from the menu.

Navigate to the **Historical Logging** page.

*Historical Logging Page*

All events may be selected to be logged, but the **Terminal Events** checkbox is critical to the TermSecure Device detection. Select the **Terminal Events** checkbox and select the **Finish** button.

### 24.6.2.2 USB Device Module

When using the USB drive as a TermSecure identifier, the USB Flash Drive Module needs added to the terminal.

See USB Flash Drive Module for details.

### 24.6.2.3 ProxCard Reader Module

A ProxCard Reader works much the same as the USB device, but uses a different module, the **RF Ideas pcProx Module**.

See RF Ideas pcProx Module for details.

#### **24.6.2.4 WaveTrend Tag Reader Module**

A WaveTrend Tag Reader works much the same as the USB device, but uses a different module, the **WaveTrend Tag Reader Module**.

See Wavetrend Tag Reader for details.

#### **24.6.2.5 Device Identifier Number**

Next the ID device needs to be scanned or inserted to help find the ID number.

Insert the USB device or scan the ProxCARD on the terminal.

A TermSecure message should be displayed.

*TermSecure Message*

The ID device will not work so the terminal will send a message with the ID device's identifier number.

- Record this number.

This number is also entered in the event log if the Terminal Events were selected in the ThinManager Server Configuration Wizard.

- Open ThinManager.
- Highlight the terminal in the tree and select the Event Log tab.

The ID for the device is entered in the log.

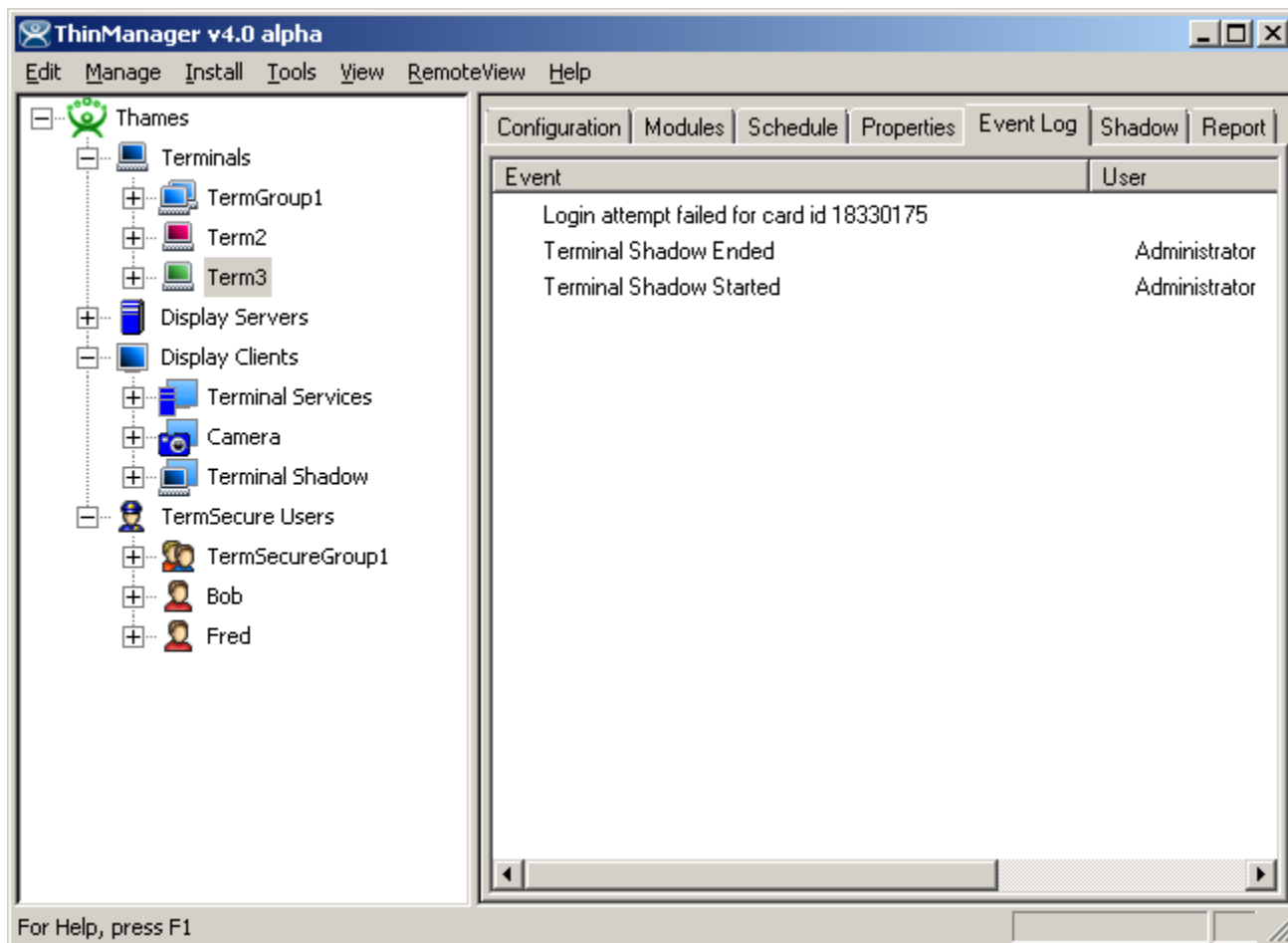

*ThinManager Event Log*

Next the ID number needs to be associated with the TermSecure User.

- Open the **TermSecure User Configuration Wizard** for the user you want to have use that ID device.
- Navigate to the **Card / Badge Information** page.

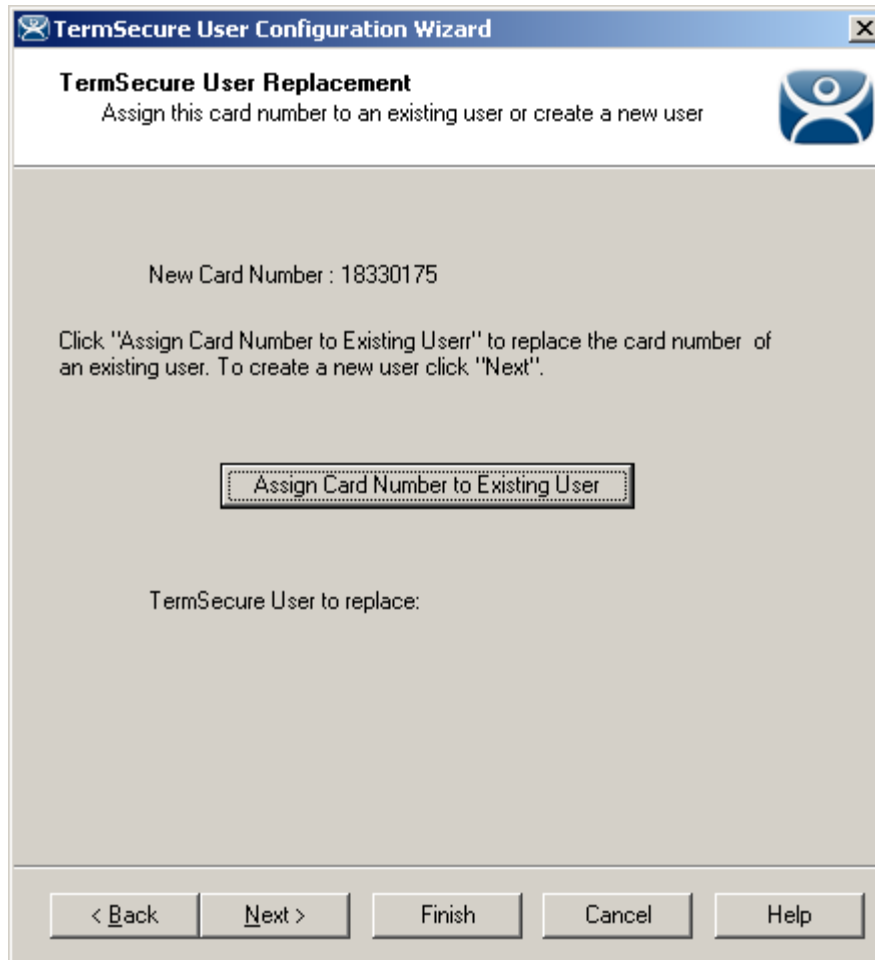

*Card / Badge Information Page*

- Select the This user will use a card, badge, or other device to log in checkbox.
- Enter the ID Identifier from the earlier steps into the Enter Card/Badge ID number field.
- Select the Always Prompt for Password, if desired.

Now the Terminal is configured, the ID device is identified, and the TermSecure User is configured to use the device.

- Insert the USB device into the USB port on the ThinManager Ready thin client or scan the ProxCard on the card scanner.

The USB device will log the TermSecure User into the terminal server.

- Open ThinManager.
- Highlight the ThinManager Server and select the **Event Log** tab.

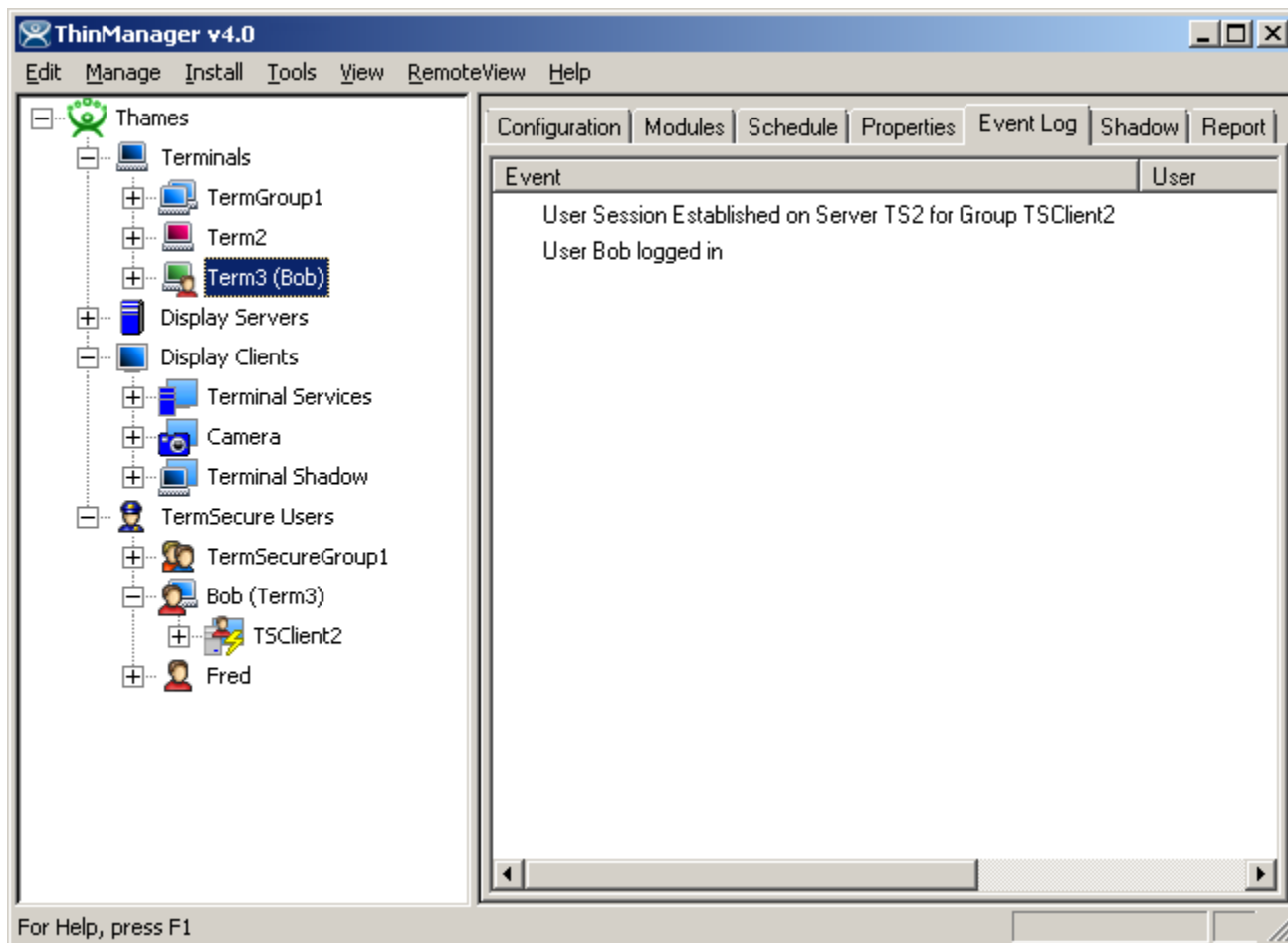

*Event Log*

The Event Log will show the results of the successful login. The terminal will have the TermSecure User added to its icon in the tree, while the TermSecure User icon will show the name of the terminal that it is logged into.

# 25 TermMon ActiveX Control

The TermMon ActiveX Control can be used to collect information about a terminal and perform terminal functions. For the purposes of this document Control will refer to the TermMon ActiveX Control.

This section is not meant as a tutorial on ActiveX controls but is a datasheet on the properties and functions of the TermMon ActiveX control.

---

## 25.1 Registering the Control

The TermMon ActiveX Control can be found on the ThinManager CD as **termmon.ocx**.

The Control must be registered before it can be used. Copy the file **termmon.ocx** to the computer where you want to use it. Register the OCX by executing **regsvr32 <path\termmon.ocx>**.

---

## 25.2 Using the Control

### 25.2.1 TermMon ActiveX Configuration Module

If running the Control in the terminal's terminal services session, no special configuration of the terminal in ThinManager is required. The **TermMon ActiveX Control Configuration Module** is not required.

If the Control is not run in the terminal's terminal services session, the **TermMon ActiveX Control Configuration Module** must be added to the terminal configuration in ThinManager. In the module configuration, **Allow ActiveX Connections** must be set to **YES** and **Only Allow Connections from Session** must be set to **NO**.

The **TermMon ActiveX Control Configuration Module** can be used to prevent a connection from an application running in the terminal's terminal services session. This is accomplished by adding the **TermMon ActiveX Control Configuration Module** to the terminal in ThinManager and setting the **Allow ActiveX Connections** option to **NO**.

### 25.2.2 Read-Only Properties

The following properties are read only strings. An event will be generated any time one of these properties changes. The Enable method must be invoked prior to reading these properties.

- **TerminalName** - This is the name of the terminal.
- **TerminalModel** - This is the terminal model number.
- **TerminalIP** - This is the terminal IP address.
- **TerminalMAC** - This is the terminal MAC Address.
- **TerminalBootLoaderVersion** - This is the terminal network boot loader version.
- **TerminalFirmwareVersion** - This is the firmware version that the terminal is running.
- **TerminalWindowsUsername** - This is the Windows Username that is specified in the terminal's ThinManager configuration.

- **TermSecureUsername** - This is the TermSecure username of the TermSecure user currently logged onto the terminal. If no TermSecure user is logged on, this value will be blank.
- **TermSecureWindowsUsername** - This is the Windows Username associated with a TermSecure user. This is the Windows Username for all TermSecure user sessions. If no TermSecure user is logged on, this value will be blank.
- **TerminalServerGroupList** - This is a comma-separated list of Display Clients currently running on the terminal.
- **ConnectionState** - This is the Control's connection state with the terminal.
- **CurrentTerminalServerGroup** - This is the Display Client that is currently being displayed on the terminal.
- **CurrentWindowsUsername** - This is the Windows Username of the session where the Control has been executed. This property is not available when the RunInSession property is set to **False**.
- **TerminalServerName** - This is the name of the Terminal Server where the Control is running. This property is not available when the RunInSession property is set to **False**.

### 25.2.3 Read-Write Properties

These properties can be set by the application.

- **RunInSession** - When the RunInSession property is set to True, the Control will be running in the terminal's terminal services session. The terminal IP address will be determined automatically by the control.
- **OverrideIP** - If the RunInSession property is set to False, the OverrideIP property specifies the IP Address of the terminal that the Control will connect to.

---

**Note:** To use the OverrideIP property, the TermMon ActiveX Control Configuration Module must be added to the terminal configuration in ThinManager. In the module configuration, **Allow ActiveX Connections** must be set to **YES**, and **Only Allow Connections from Session** must be set to **NO**.

---

- **WatchdogTime** – This is the number of seconds before the watchdog will reset the terminal session. Once this property is set to a non-zero value, the property must be updated before the watchdog time reaches zero. To disable the watchdog, set this property to zero. The watchdog is disabled by default.

---

**Note:** The **Enable Method** does not need to be called for watchdog operation. Watchdog operation is independent of the **Enable** and **Disable Methods**.

---

- **ActiveScreen** – For MultiMonitor configurations, this is the active screen number. A value of zero (default) will set the active screen to the screen the mouse pointer is on when a method or command is executed. A non-zero value will set the Active Screen to the screen number specified. All methods and commands will be executed on the specified screen.

### 25.2.4 Events

When a property value changes, an event will be generated by the Control. When an Event occurs the event code can be used to determine the property that changed. The Enable method must be invoked in order to receive events (except for WatchdogTime). The event code is provided by the Control as follows:

- TermMonEvent.TerminalName
- TermMonEvent.TerminalModel
- TermMonEvent.TerminalIP

- TermMonEvent.TerminalMAC
- TermMonEvent.TerminalBootLoaderVersion
- TermMonEvent.TerminalFirmwareVersion
- TermMonEvent.TerminalWindowsUsername
- TermMonEvent.TermSecureUsername
- TermMonEvent.TermSecureWindowsUsername
- TermMonEvent.TerminalServerGroupList
- TermMonEvent.ConnectionState
- TermMonEvent.CurrentTerminalServerGroup
- TermMonEvent.CurrentWindowsUsername
- TermMonEvent.TerminalServerName
- TermMonEvent.WatchdogTime

## 25.2.5 Methods

- **Enable** - Invoking this method will enable the Control. The Control will attempt to connect to the terminal and generate events to update the Control Properties. The Control will maintain a connection to the terminal as long as it is enabled.
- **Disable** - Invoking this method will cause the Control to break the connection with the terminal. Events will be generated to clear the Control Properties.
- **Command** - The Command method can be used to send terminal action commands. The Command method requires one parameter which is the terminal command to be performed. The Enable method must be invoked before these commands can be executed (except for noted exceptions). The supported commands are:
  - **Reboot** - This command will initiate a terminal reboot.
  - **Restart** - This command will initiate a terminal restart.
  - **Calibrate** - This command will initiate a touch screen calibration.
  - **GotoMainMenu** - This command will cause the Main Menu to be displayed.
  - **SwitchToNextGroup** - This command will switch to the next Display Client.
  - **SwitchToPrevGroup** - This command will switch to the previous Display Client.
  - **SwitchInstFailover** - This command will switch the instant failover group.
  - **ChangeTermSecureUser** - This command will disconnect any current TermSecure user sessions and then display the TermSecure Log On menu.
  - **LogOffAndChangeTermSecureUser** - This command will log off any current TermSecure user sessions and then display the TermSecure Log On menu.
  - **LogOffTermSecureUser** - This command will log off any current TermSecure user sessions and will return to a Display Client which is assigned to the terminal. If no Display Clients have been configured on the terminal, the TermSecure Log On menu will be displayed.
  - **DisconnectTermSecureUser** - This command will disconnect any current TermSecure user sessions and will return to a Display Client which is assigned to the terminal. If no Display Clients have been configured on the terminal, the TermSecure Log On menu will be displayed.

- **DisconnectSession** - This command will disconnect the Terminal Services Session running on the terminal. This command does not require that the Enable Method be invoked prior to execution.
- **LogOffSession** - This command will log off the Terminal Services Session running on the terminal. This command does not require that the Enable Method be invoked prior to execution.
- **TileStart** - This command will tile the Display Clients on the current Screen.
- **TileEnd** - This command will untile the Display Clients on the current Screen.

The Command Method constants are provided by the Control as follows:

- TermMonCommand.Reboot
  - TermMonCommand.Restart
  - TermMonCommand.Calibrate
  - TermMonCommand.GotoMainMenu
  - TermMonCommand.SwitchToNextGroup
  - TermMonCommand.SwitchToPrevGroup
  - TermMonCommand.SwitchInstFailover
  - TermMonCommand.ChangeTermSecureUser
  - TermMonCommand.LogOffAndChangeTermSecureUser
  - TermMonCommand.LogOffTermSecureUser
  - TermMonCommand.DisconnectTermSecureUser
  - TermMonCommand.DisconnectSession
  - TermMonCommand.LogOffSession
  - TermMonCommand.TileStart
  - TermMonCommand.TileEnd
- **ChangeTerminalServerGroup** - This method can be used to change the Display Client currently displayed on the terminal. This method requires one parameter which is the name of the Display Client that the terminal should switch to.
  - **TermSecureCheckAccess** - This method can be used to query the access rights of a TermSecure user. This method requires two parameters. The first parameter is the name of the user. The second parameter is the name of the Access Group. This method returns the result of the query as follows:
    - **TermMonConst.Timeout** - The request timed out.
    - **TermMonConst.Busy** - The Control is busy with another request.
    - **TermMonConst.InvalidMember** - The user is not a member of the specified TermSecure Access Group.
    - **TermMonConst.ValidMember** - The user is a member of the specified TermSecure Access Group.
    - **TermMonConst.UserNotFound** - The TermSecure Username was not found.
    - **TermMonConst.GroupNotFound** - The Access Group Name was not found.

- **GetGroupScreen** - This method can be used to determine which screen the specified Display Client is currently on for MultiMonitor configurations. This method requires one parameter which is the name of the Display Client.
- **TermSecureLogonUser** - This method can be used to Log On a specified TermSecure user. This method requires two parameters. The first parameter is the name of the TermSecure user. The second parameter is the password of the TermSecure user. The password will be encrypted before being sent to the terminal. This method returns a result as follows:
  - **TermMonConst.Success** - The TermSecure user was successfully logged on.
  - **TermMonConst.Timeout** - The request timed out.
  - **TermMonConst.Busy** - The Control is busy with another request.
  - **TermMonConst.UserNotFound** - The TermSecure username was not found.
  - **TermMonConst.BadPassword** - The TermSecure password was invalid.
  - **TermMonConst.NoPermission** - The TermSecure user does not have permission to use the terminal.
  - **TermMonConst.PasswordChangeReq** - The TermSecure user is required to change his password.
  - **TermMonConst.NoWindowsUsername** - This TermSecure user does not have a Windows Username specified in the TermSecure user configuration. This is only required for Terminal Services Display Clients assigned to the TermSecure User.
  - **TermMonConst.NoWindowsPassword** - This TermSecure user does not have a Windows Password specified in the TermSecure user configuration. This is only required for Terminal Services Display Clients assigned to the TermSecure User.
- **CameraOverlayEnable** - This method is used to enable a camera overlay. This method requires two parameters. The first parameter is the name of the Display Client the overlay is on. The second parameter is the name of the overlay.
- **CameraOverlayDisable** - This method is used to disable a camera overlay. This method requires two parameters. The first parameter is the name of the Display Client the overlay is on. The second parameter is the name of the overlay.
- **CameraOverlayCycleStart** - This method is used to start camera cycling for a camera overlay. This method requires two parameters. The first parameter is the name of the Display Client the overlay is on. The second parameter is the name of the overlay.
- **CameraOverlayCycleStop** - This method is used to stop camera cycling for a camera overlay. This method requires two parameters. The first parameter is the name of the Display Client the overlay is on. The second parameter is the name of the overlay.
- **CameraOverlaySwitchNext** - This method is used to switch to the next camera in a camera overlay list. This method requires two parameters. The first parameter is the name of the Display Client the overlay is on. The second parameter is the name of the overlay.
- **CameraOverlaySwitchPrev** - This method is used to switch to the previous camera in a camera overlay list. This method requires two parameters. The first parameter is the name of the Display Client the overlay is on. The second parameter is the name of the overlay.
- **CameraOverlayFullscreenEnter** - This method is used to make the current camera in a camera overlay enter full screen. This method requires two parameters. The first parameter is the name of the Display Client the overlay is on. The second parameter is the name of the overlay.
- **CameraOverlayFullscreenExit** - This method is used to make the current camera in a camera overlay exit full screen. This method requires two parameters. The first parameter is the name of the Display Client the overlay is on. The second parameter is the name of the overlay.

- **CameraOverlaySwitchByName** - This method is used to change cameras in a camera overlay. This method requires three parameters. The first parameter is the name of the Display Client the overlay is on. The second parameter is the name of the overlay. The third parameter is the name of the camera. The camera name must include the full path if the camera is in a camera group.
- **CameraOverlayMove** - This method is used to change the position of a camera overlay. This method requires four parameters. The first parameter is the name of the Display Client the overlay is on. The second parameter is the name of the overlay. The third parameter is the x location. The fourth parameter is the y position.
- **CameraOverlayResize** - This method is used to change the size of a camera overlay. This method requires four parameters. The first parameter is the name of the Display Client the overlay is on. The second parameter is the name of the overlay. The third parameter is the width. The fourth parameter is the height.
- **CameraOverlayResizeMove** - This method is used to change the size and position of a camera overlay. This method requires six parameters. The first parameter is the name of the Display Client the overlay is on. The second parameter is the name of the overlay. The third parameter is the x position. The fourth parameter is the y position. The fifth parameter is the width. The sixth parameter is the height.

## 25.2.6 Control Constants

Constant values provided by the Control are as follows:

### TermMonEvent

- TerminalName 1
- TerminalModel 2
- TerminalIP 3
- TerminalMAC 4
- TerminalBootLoaderVersion 5
- TerminalFirmwareVersion 6
- TerminalWindowsUsername 7
- TermSecureUsername 8
- TermSecureWindowsUsername 9
- TerminalServerGroupList 10
- ConnectionState 11
- CurrentTerminalServerGroup 12
- CurrentWindowsUsername 13
- TerminalServerName 14
- WatchdogTime 15

### TermMonCommand

- Reboot 100
- Restart 101
- Calibrate 102
- GotoMainMenu 103
- SwitchToNextGroup 104
- SwitchToPrevGroup 105
- SwitchInstFailover 106
- ChangeTermSecureUser 107
- LogOffAndChangeTermSecureUser 108
- LogOffTermSecureUser 109
- DisconnectTermSecureUser 110
- DisconnectSession 111
- LogOffSession 112
- TileStart 113
- TileEnd 114

## TermMonConst

- Success 0
- Fail 1
- Disconnected 2
- Connected 3
- Timeout 4
- Busy 5
- Updating 6
- RequestFailed 7
- InvalidMember 8
- ValidMember 9
- UserNotFound 10
- GroupNotFound 11
- BadPassword 12
- NoPermission 13
- PasswordChangeReq 14
- NoWindowsUsername 15
- NoWindowsPassword 16

---

## 25.3 TermMon ActiveX Demo Application

The TermMon ActiveX Demo Application can be used to demonstrate the features of the Control. The demo application is found on the ThinManager CD in the **Terminal ActiveX** folder as **TermMon.exe**.

To start the application in graphical mode, run **TermMon.exe** in a terminal's terminal services session. This will allow the Control functionality to be demonstrated.

The demo application can also be run non-graphically using command line options. The format is as follows:

```
TermMon -c <command> -f <output path and filename> -d <data> -a <ip address>
```

The following commands are terminal action commands:

- Reboot
- Restart
- Calibrate
- GotoMainMenu
- SwitchToNextGroup
- SwitchToPrevGroup
- SwitchInstFailover

- ChangeTermSecureUser
- LogOffAndChangeTermSecureUser
- LogOffTermSecureUser
- DisconnectTermSecureUser
- ChangeTerminalServerGroup -d <groupname>

The following commands return the result in the output filename.

- TerminalName -f <output filename>
- TerminalModel -f <output filename>
- TerminalIP -f <output filename>
- TerminalMAC -f <output filename>

# 26 Non-ThinManager Components

## 26.1 Terminal Services Configuration

Microsoft provides the **Terminal Services Configuration** interface to configure how terminal services is handled on each terminal server.

Select **Start > Programs > Administrative Tools > Terminal Services Configuration** to launch the **Terminal Services Configuration Console**. There are two divisions, Connections and Server Settings.

### 26.1.1 Terminal Services Connections

The **Terminal Services Configuration** tree has a **Connections** folder. Highlighting this folder will display the installed client communication protocols.

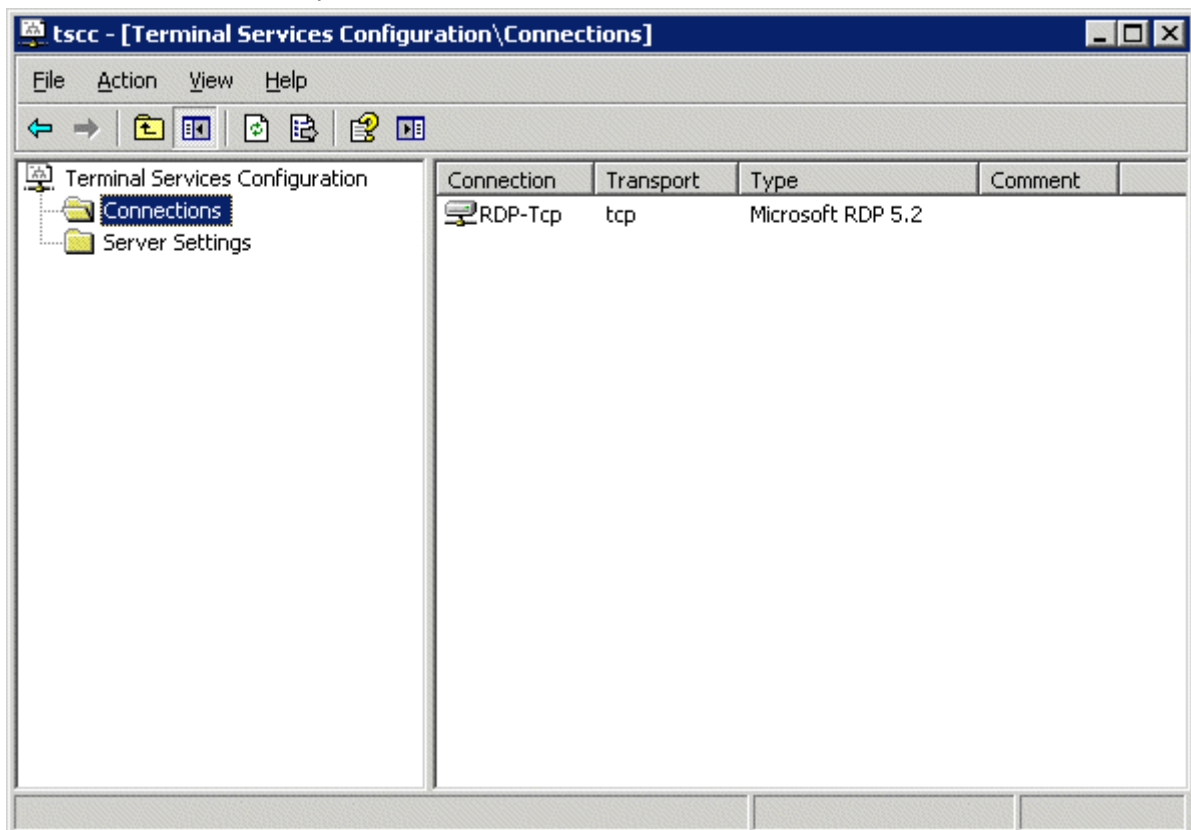

Double clicking on the RDP-tcp icon on the right will launch the RDP-tcp Properties

### 26.1.1.1 RDP-tcp Login Settings

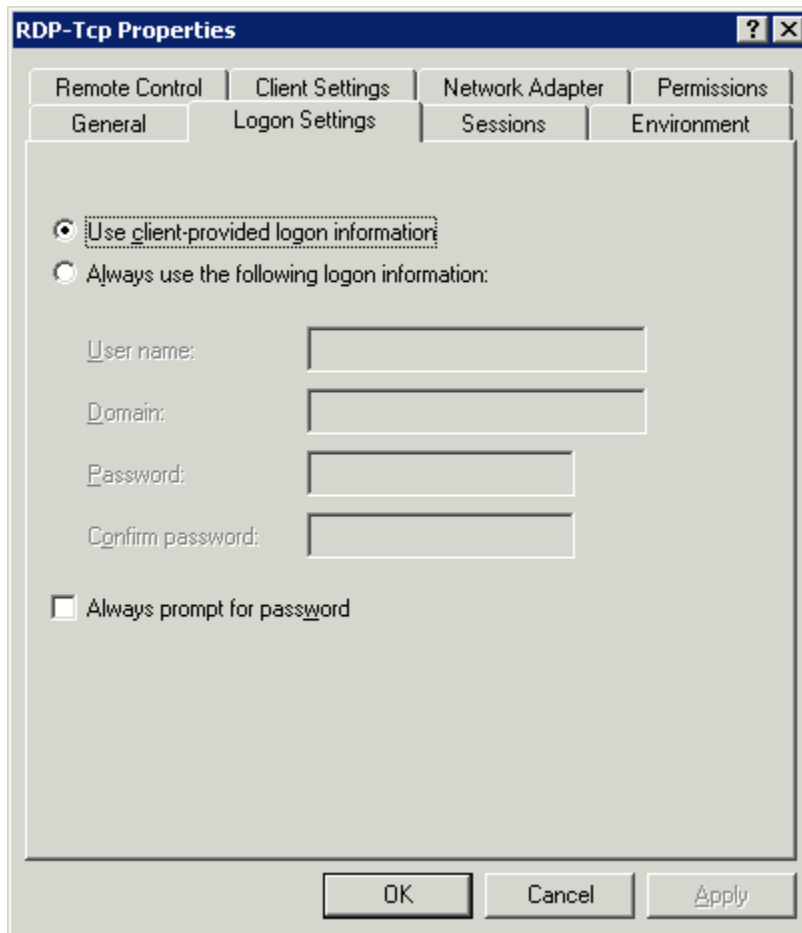

RDP-tcp Login Settings

The **Logon Settings** should use the **Use client-provided logon information** radio button so that each user will login with a unique account.

The **Always prompt for password** should be unselected to allow auto-logins.

### 26.1.1.2 RDP-tcp Sessions Settings

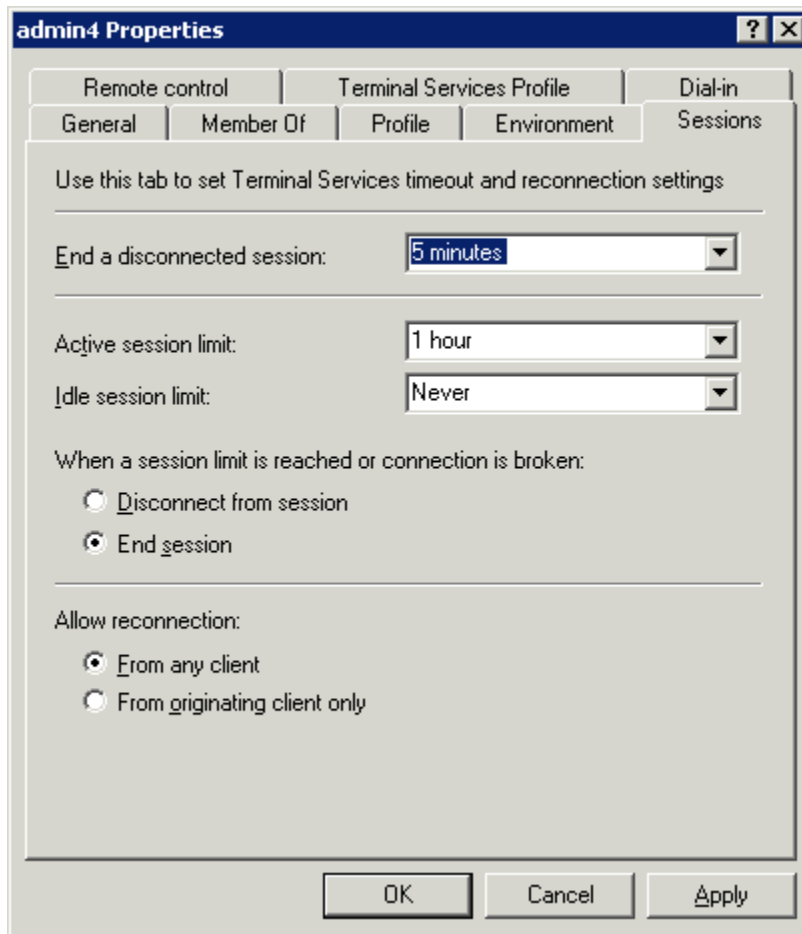

*Individual User Account Sessions Configuration*

Each user account can be configured individually in the Computer Management interface. These can be set to end a disconnected session or an idle session after a period of time. The **Terminal Services Configuration Console** allows these settings to be made for every user of the terminal server, speeding configuration time.

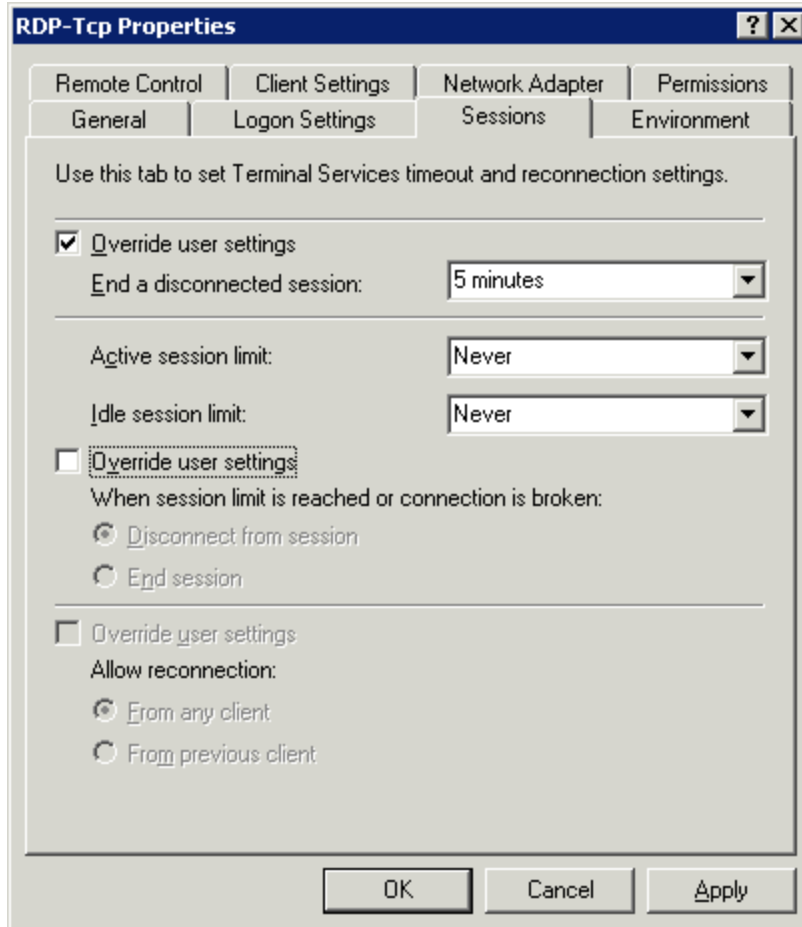

*RDP-tcp Sessions Settings*

The **Sessions** tab of the **RDP-tcp Properties** allows all users to be configured with a consistent disconnect policy by selecting the **Override user settings** checkbox.

### 26.1.1.3 RDP-tcp Client Settings

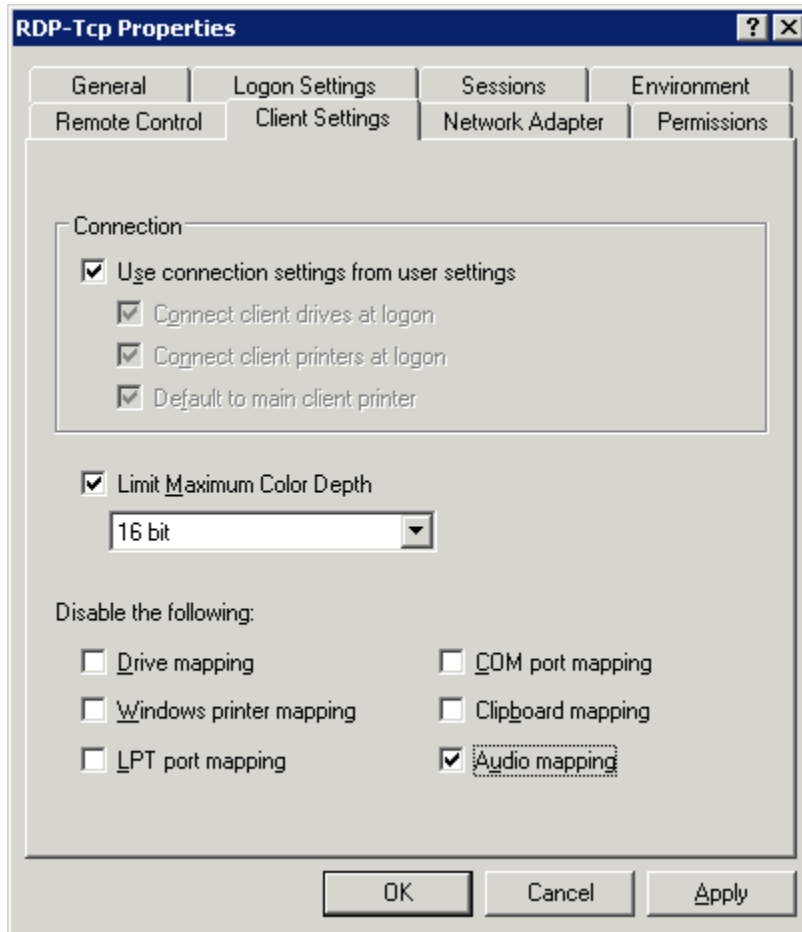

*RDP-tcp Client Settings*

The **Client Settings** tab of the **RDP-tcp Properties** allows the color depth to be set in the Limit Maximum Color Depth drop-down.

Drive mapping, LPT port mapping, COM port mapping, and audio mapping are allowed if the appropriate **Disable the following** checkboxes are un-selected.

#### 26.1.1.4 RDP-tcp Network Adapter Settings

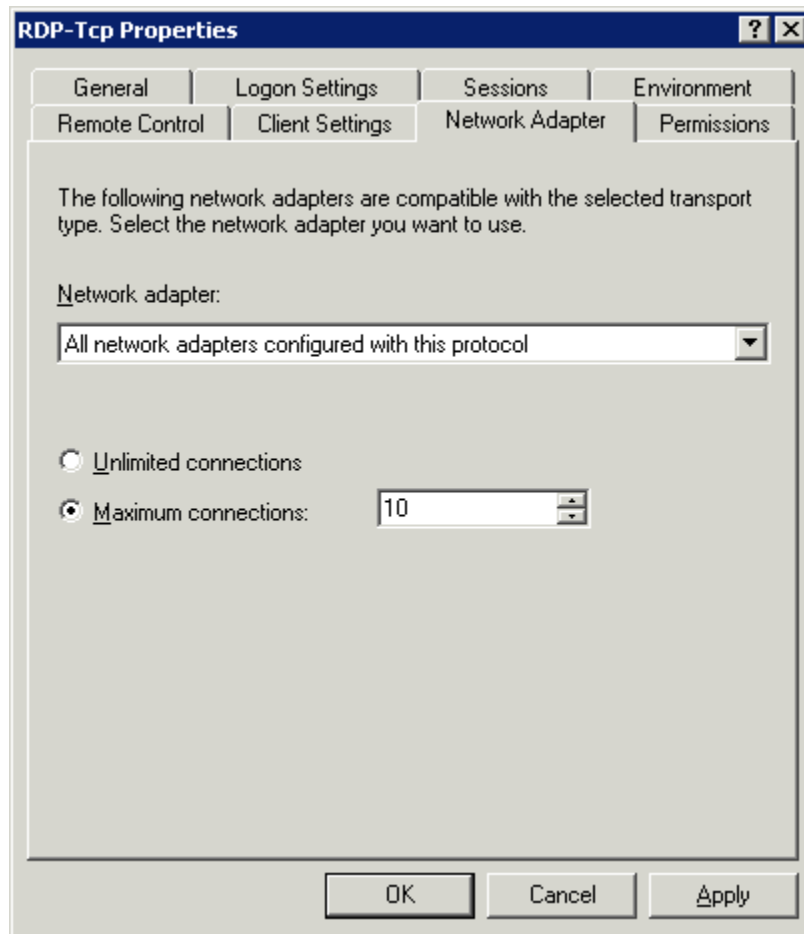

*RDP-tcp Network Adapter Settings*

The **Network Adapter** tab of the **RDP-tcp Properties** can be used to limit the number of active users to aid in application licensing compliance.

### 26.1.2 Terminal Services Connections

The **Terminal Services Configuration** tree has a **Connections** folder. Highlighting this folder will display the installed client communication protocols.

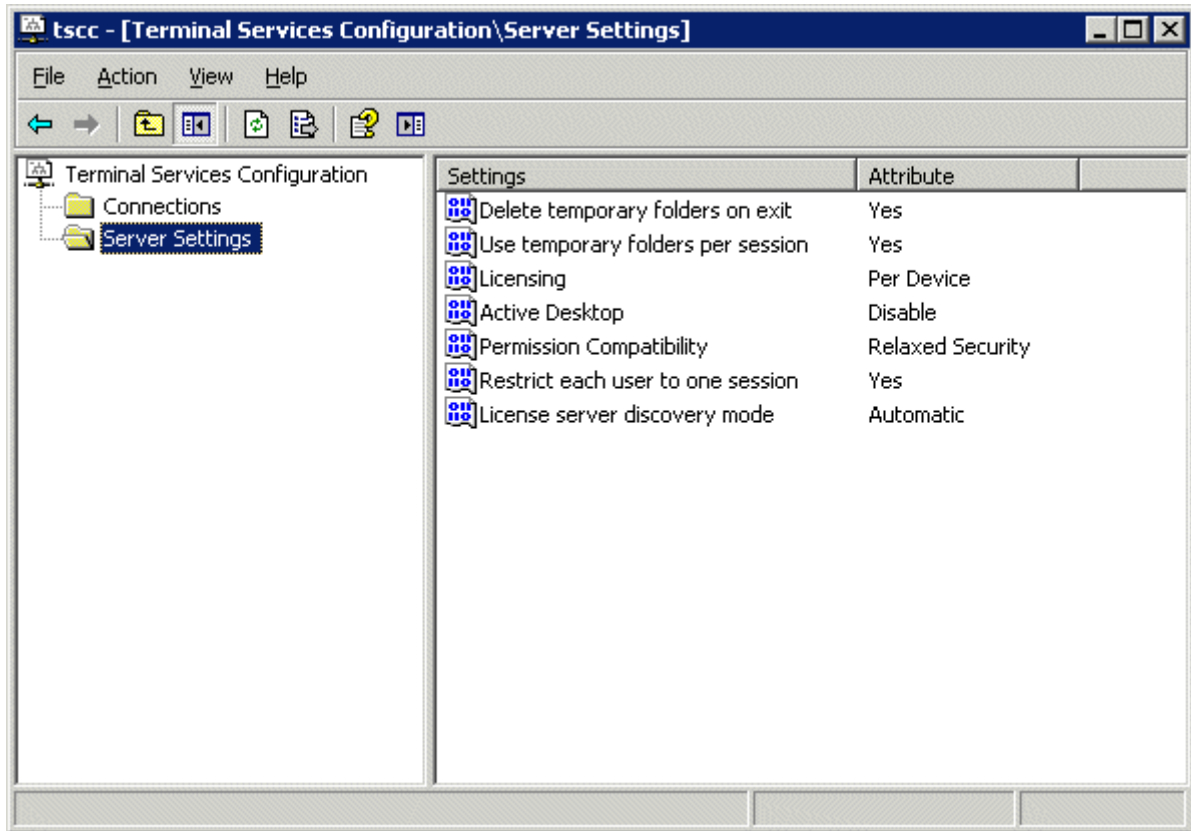

*Terminal Services Configuration\Connections Console - Connections*

The Server Settings have several settings that can control the terminal services experience.

### 26.1.3 Licensing Mode

Microsoft has expanded the Terminal Server Client Access License (TS CAL) program in Windows 2003. TS CALs are available in two types, TS Device CALs and TS User CALs.

- The TS Device CAL licenses one device for any user to connect to Microsoft Terminal Servers. This functions like the previous Windows 2000 TS CAL.
- The TS User CAL licenses one user for any device to connect to Microsoft Terminal Servers.

To change between the **Per Device** licensing and **Per User** licensing, double-click **Licensing** to launch the **Licensing Mode** window.

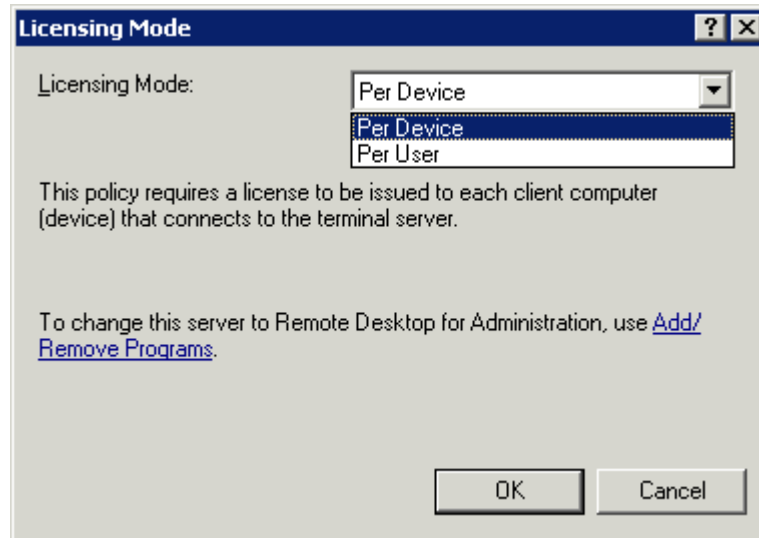

*Terminal Services Configuration Console- Licensing Mode*

Select the desired mode from the **Licensing Mode** dropdown box and click **OK**.

## 26.1.4 Permission Compatibility

Microsoft has increased the security in each successive release of its terminal server software. These new policies prevent users from accessing the system folder, \*.ini files, the registry, and other resources. Some programs such as HMI, SCADA, database, and control software need access to these resources to function. Instead of making all the users administrators, the security can be set to the less strenuous Windows NT 4.0-style security.

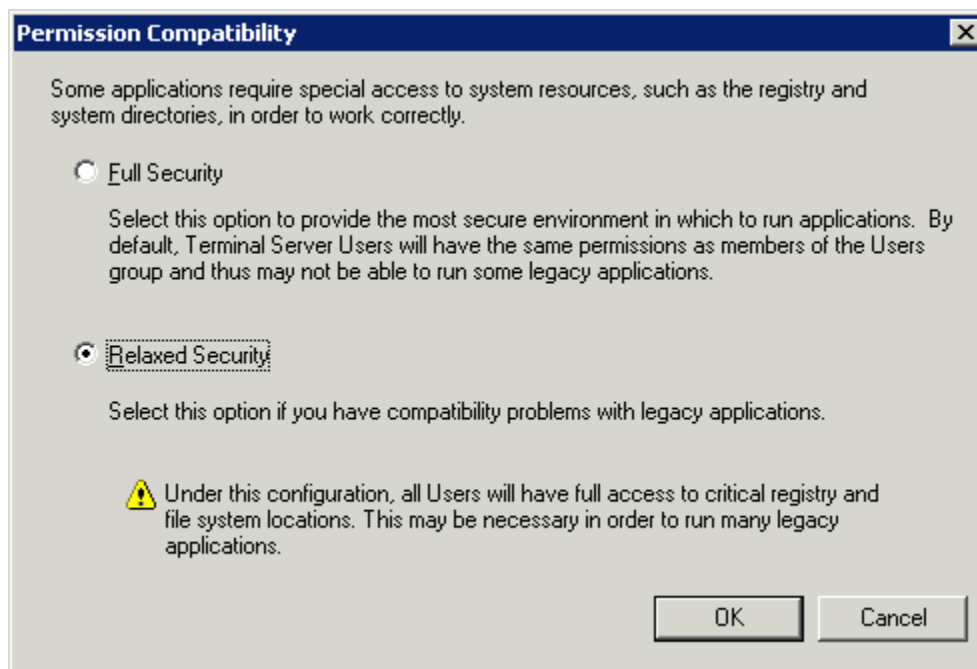

*Terminal Services Configuration Console- Permission Compatibility*

Launch the **Permission Compatibility** window by double-clicking on the **Permission Compatibility** setting. Select the **Relaxed Security** radio button and select the **OK** button.

## 26.1.5 Restrict Each User to a Single Session

The **Restrict Each User to a Single Session** setting prevents duplicate and orphaned sessions by limiting each user to a single login.

Double-clicking the setting will launch a settings window.

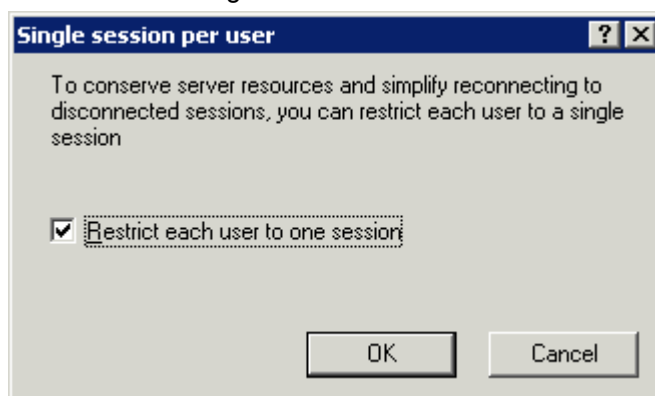

*Terminal Services Configuration Console- Single Session Per User*

The **Restrict each user to one session** checkbox is selected by default in Windows 2003.

---

**Note:** Keep this setting selected. MultiSession will still work as long as each session is using a different AppLink program.

---

## 26.1.6 License Server Discovery Mode

A new feature in Windows 2003, Service Pack 1 and later, is a setting to point the terminal server to a specific Terminal Server Licensing Server. This is the **License server discovery mode** setting in **Terminal Services Configuration**. This is easier than hard coding the license server into the registry.

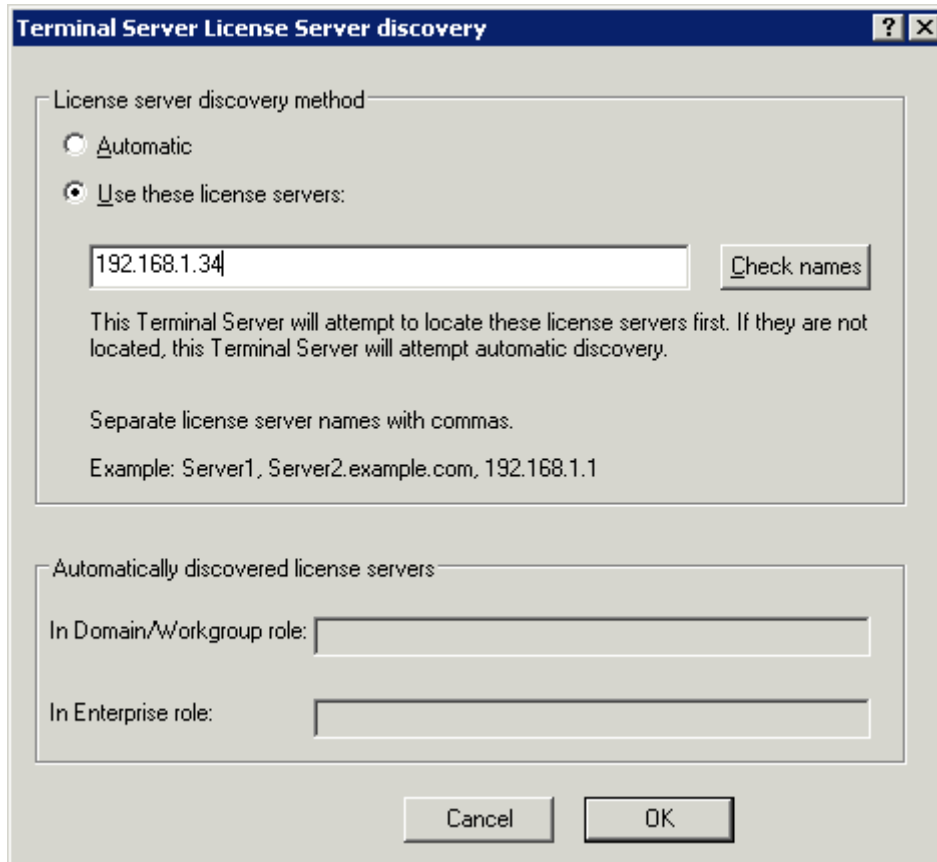

*Terminal Server License Server Discovery Window*

Launch the Terminal Server License Server Discovery Window by double-clicking the **License server discovery mode** setting in **Terminal Services Configuration** window.

Entering a valid Microsoft Terminal Server Licensing Server name in the **Use these license servers** field will force the terminal server to use the defined server as the license server. This keeps the terminal server from getting confused when there are multiple license servers.

The **Automatically discovered license servers** field would be automatically populated with license servers found by the terminal server and can be used as a reference. The **Check names** button will check the validation of the name in the **Use these license servers** field.

---

## 26.2 Command Prompt

Terminal Services has several commands that aid in managing the terminal server. Some useful ones are:

Command	Action
change logon	Temporarily disables logons to a Terminal Server
change port	Changes COM port mappings for MS-DOS program compatibility
change user /install	Puts the server into "Install Mode"
change user /execute	Removes the server from "Install Mode"
Ipconfig	Displays the IP addresses of the network card
Logoff	Logs off a user from a session and deletes the session from the server
net send <i>username</i> " <i>message</i> "	Sends a message to a user. <i>username</i> is the NT/2000 user name that the person or terminal is logged in as. " <i>message</i> " is the text of the message. Quotation marks are needed for any messages containing a space.
query process	Displays information about processes running on a Terminal server
query session	Displays information about sessions on a Terminal server
query termsrv	Displays a list of all Terminal servers on the network
query user	Displays information about user sessions on a Terminal server
reset session	Resets a session to known initial values
Shadow	Monitors another user's session
Tsdiscon	Disconnects a client from a terminal server session
Tsshutdn	Shuts down the terminal server in an orderly manner

See the Windows online help for additional commands and parameters.

Other useful commands include:

Command	Action
gpedit.msc	Launches the Group Policy Editor
tscc.msc	Launches the Terminal Services Configuration Console
tsadmin	Launches the Terminal Services Manager

---

## 26.3 Alternative Terminal Keystrokes

Certain keystrokes are not available in a terminal session. Microsoft has provided these alternatives.

Keystroke	Function
ALT+PAGE UP	Switches between programs from left to right.
ALT+PAGE DOWN	Switches between programs from right to left.
ALT+INSERT	Cycles through the programs in the order they were started.
ALT+HOME	Displays the Start menu.
CTRL+ALT+BREAK	Switches the client between a window and full screen.
CTRL+ALT+END	Brings up the Windows 2000 Security dialog box.
ALT+DELETE	Displays the Windows menu.
CTRL+ALT+Minus (-) symbol on the numeric keypad	Places a snapshot of the active window, within the client, on the Terminal server clipboard (provides the same functionality as pressing PrintScrn on a local computer.)
CTRL+ALT+Plus (+) symbol on the numeric keypad	Places a snapshot of the entire client window area on the Terminal server clipboard (provides the same functionality as pressing ALT+PrintScrn on a local computer.)

## 26.4 Group Policy

Windows has a number of features that can be allowed or prevented with a Group Policy. Group Policy is configured in the Group Policy Object Editor snap-in to the Microsoft Management Console.

Access the Group Policy Editor by typing `gpedit.msc` at a command prompt to launch the Microsoft Group Policy Editor.

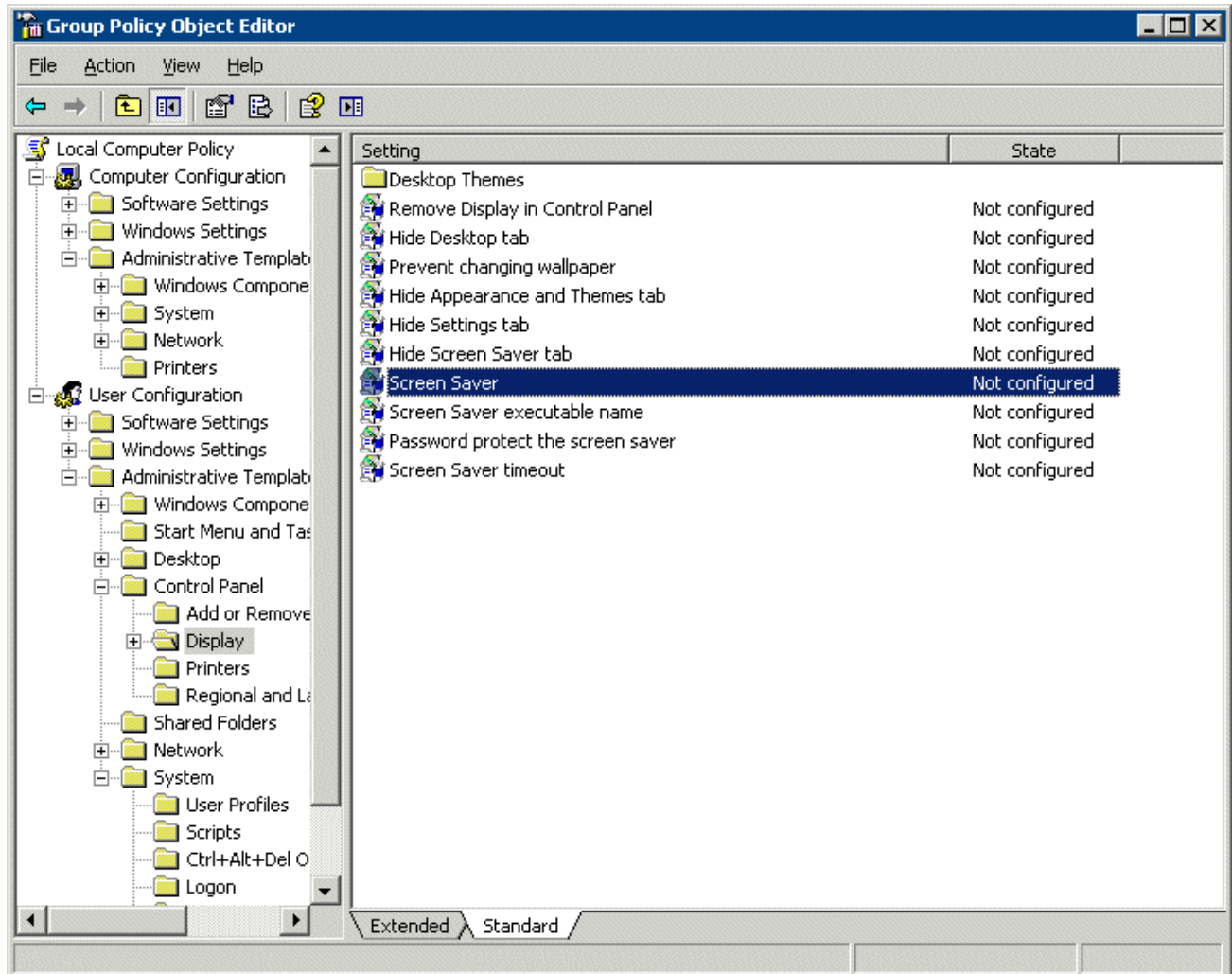

*Group Policy Settings*

Expanding the tree will show Group Policy settings that can affect the terminal server experience. Please refer to Microsoft documentation for information on using these features.

## 26.5 DHCP Server Setup

Dynamic Host Configuration Protocol (DHCP) is a program that assigns IP addresses to devices on a network. Since a DHCP server can be used to provide IP addresses to ThinManager Ready thin clients, the instructions for configuring the Windows 2000 DHCP Server are provided.

**Note:** The information included here is for your convenience. Because this information can change, please see Microsoft at [www.microsoft.com](http://www.microsoft.com) for up-to-the-minute details.

To add DHCP to a Windows Server after installation select **Start > Settings > Control Panel > Add/Remove Programs > Add/Remove Windows Components**. A Windows Configuration Wizard will launch.

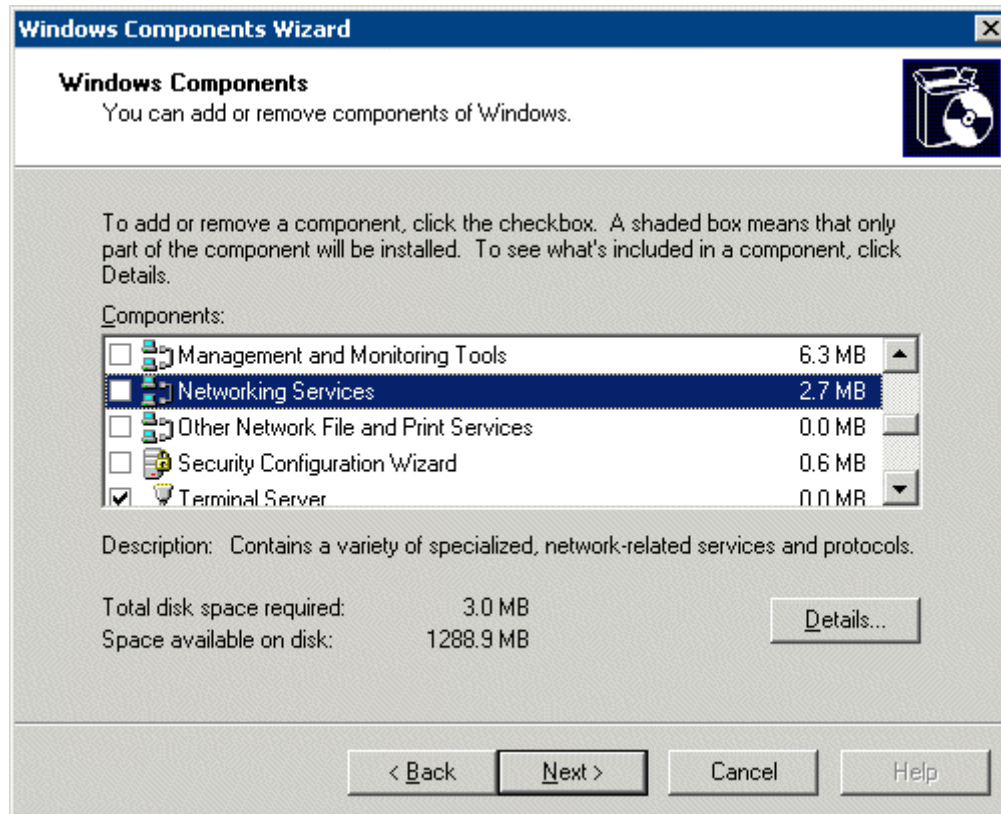

*Windows Components Wizard*

Highlight **Networking Services** in the list window and select the *Details* button.

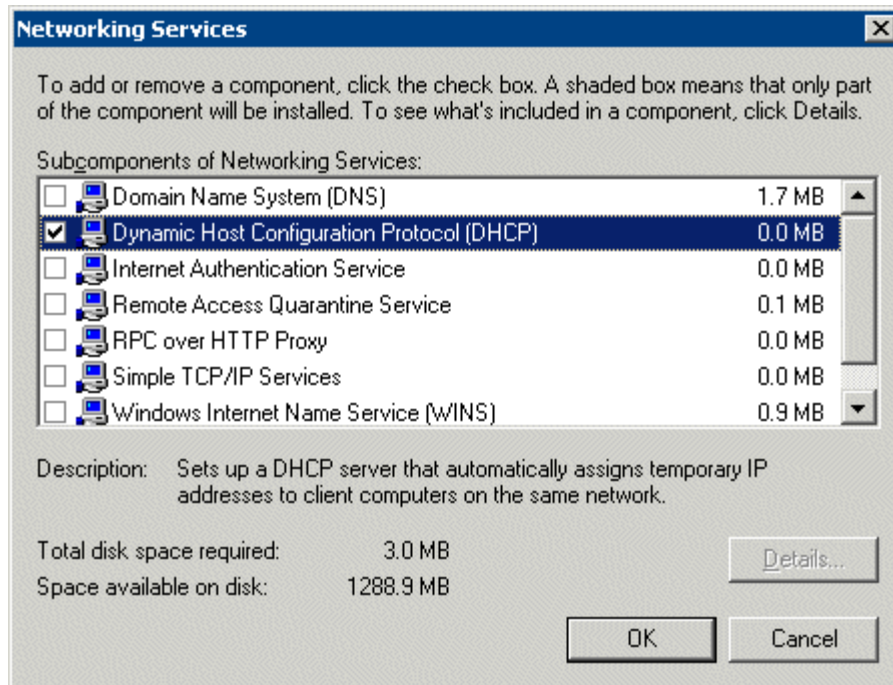

*Networking Services*

Check the **Dynamic Host Configuration Protocol (DHCP)** check box and select the **OK** button. The wizard will install the DHCP server.

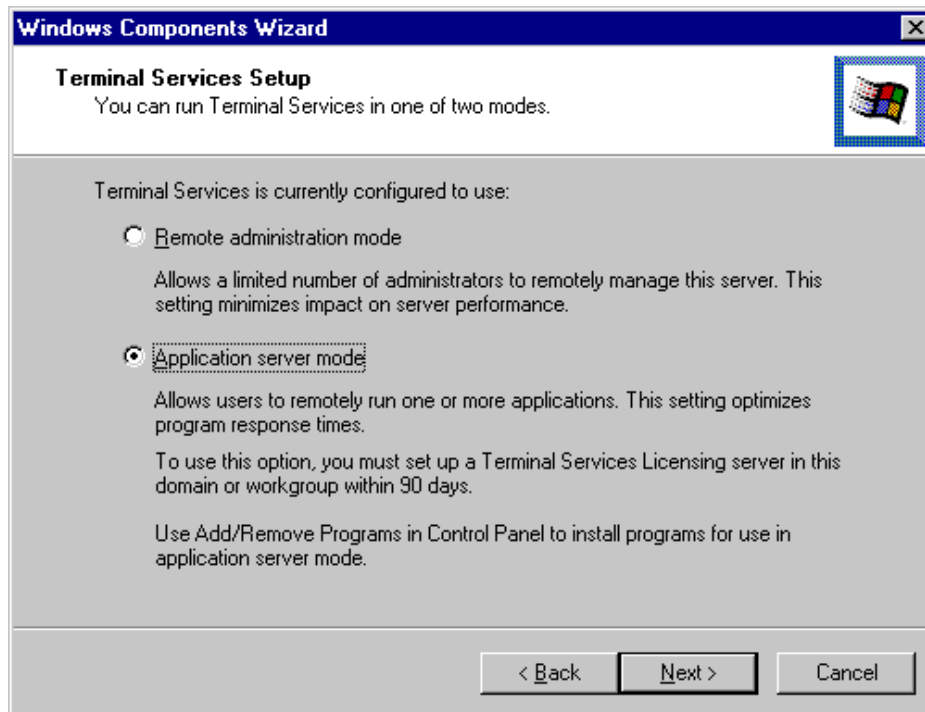

*Application Server Mode*

As part of the Windows Components Wizard, you may be asked to confirm the terminal service mode. The terminal server needs to run in application server mode to work with thin clients.

### 26.5.1.1 DHCP Scope Configuration for Microsoft DHCP Server

A DHCP server, in its simplest form, will assign an IP address to a computer that joins a network and requests one. A DHCP scope is a range of IP addresses that are available for assignment.

ACP Enabled thin clients need more information from the DHCP server than just an IP address. They need the IP address of the ThinManager server (Option 066) and the name of the firmware ( Option 067) to download. This information needs to be added to the DHCP scope in the form of options.

To establish a DHCP scope, open the Computer Management Console by selecting **Start > Programs > Administrative Tools > Computer Management**.

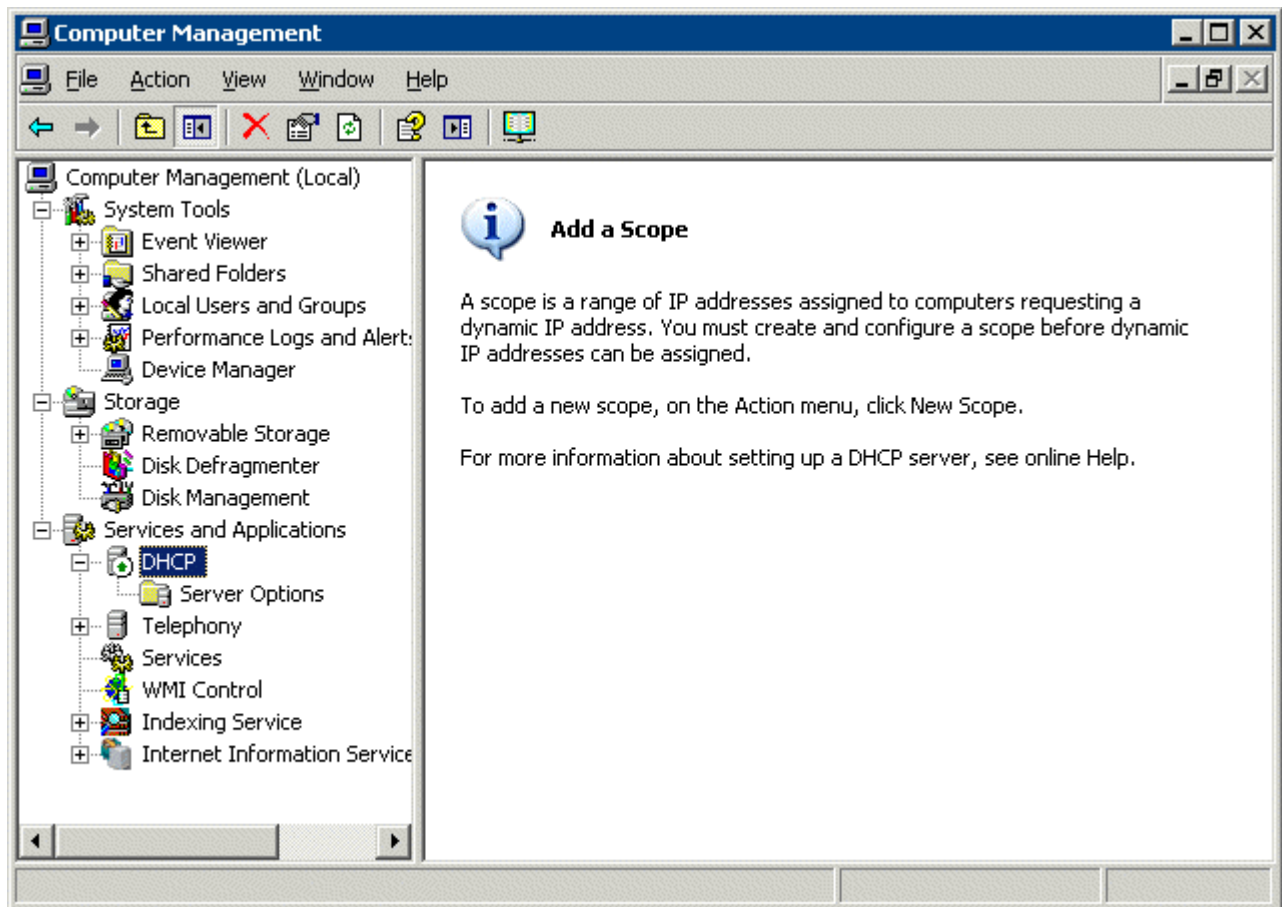

*Create a DHCP Scope*

Highlight DHCP in the Services and Applications folder of the tree pane and select **Action > New Scope**. A New Scope Wizard will launch that will guide the process of creating the scope.

**New Scope Wizard**

**IP Address Range**  
You define the scope address range by identifying a set of consecutive IP addresses.

Enter the range of addresses that the scope distributes.

Start IP address:

End IP address:

A subnet mask defines how many bits of an IP address to use for the network/subnet IDs and how many bits to use for the host ID. You can specify the subnet mask by length or as an IP address.

Length:

Subnet mask:

< Back   Next >   Cancel

*Scope Range*

Set the range of IP addresses by entering the starting IP address for the scope and the ending IP address of the scope.

Enter the desired subnet mask.

Select the **Next** button to continue.

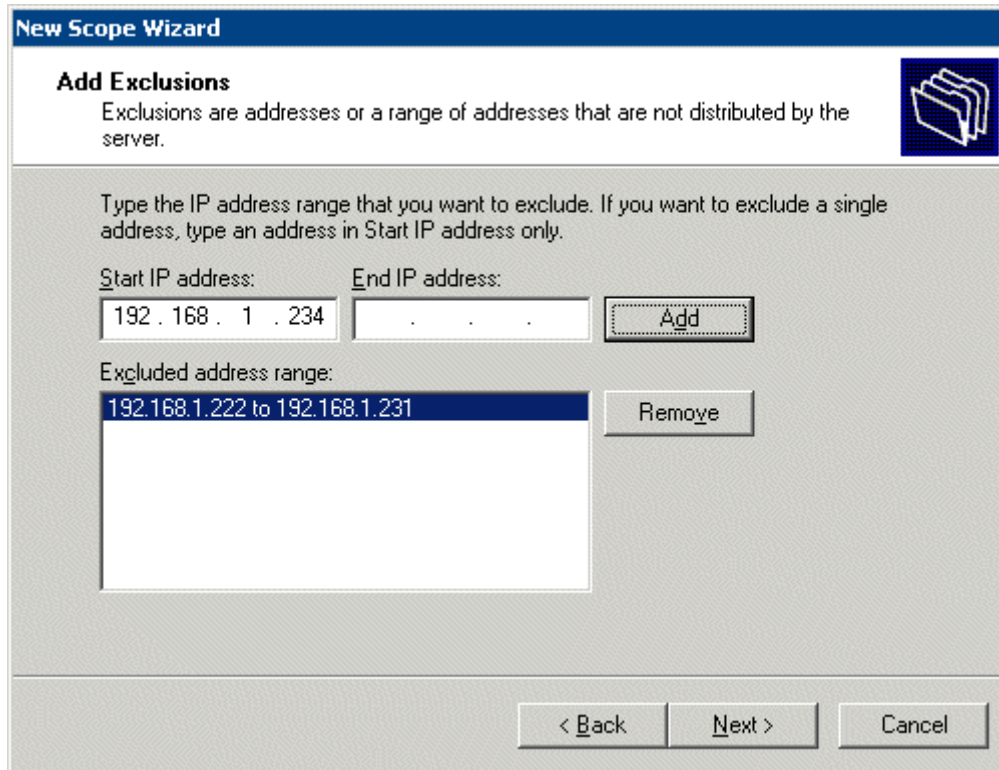

*Scope Exclusions*

If computers are already assigned IP addresses in the scope range, they can be excluded from the range by adding the IP address(s) and selecting the *Add* button.

### **26.5.1.2 Scope Options**

The DHCP Server needs two options configured before it will provide all the information that the terminal needs to boot. These options are **Option 066** and **Option 067**.

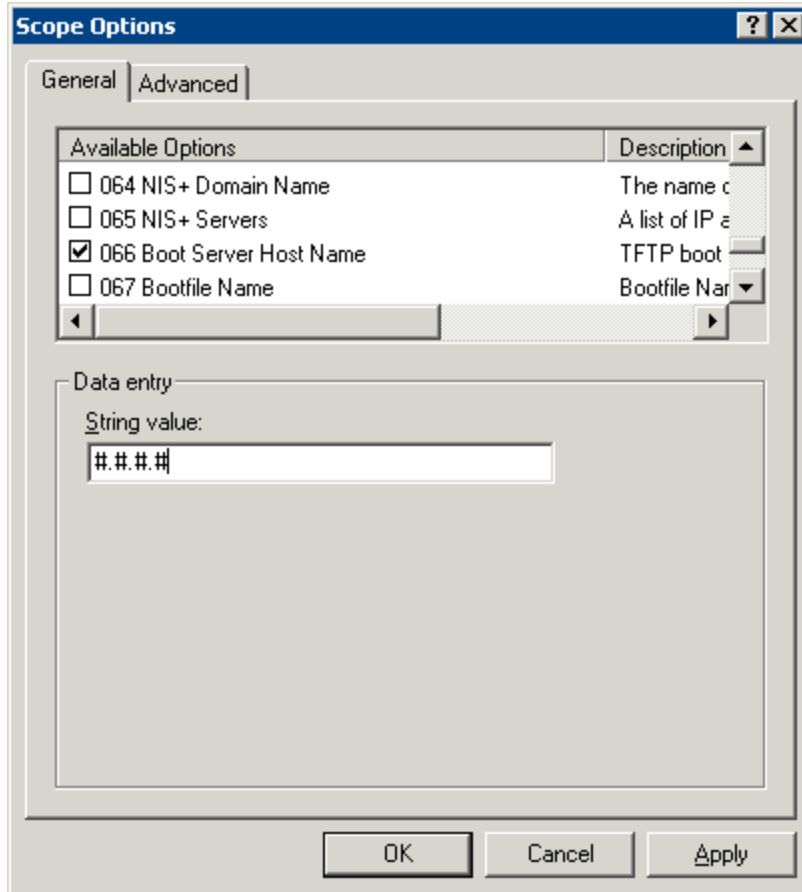

*Boot Server Host Name*

The **Boot Server Host Name**, **Option 066**, assigns a ThinManager server to the terminal.

Open the Scope Options dialog box by highlighting the **Scope Option** folder in the tree pane of the Computer Management Console under the **Services and Application > DHCP** folder and selecting **Action > Configure Options**.

Scroll through the list window and check the **Option 066** check box.

Enter the IP address of the desired ThinManager server in the **String Value** field.

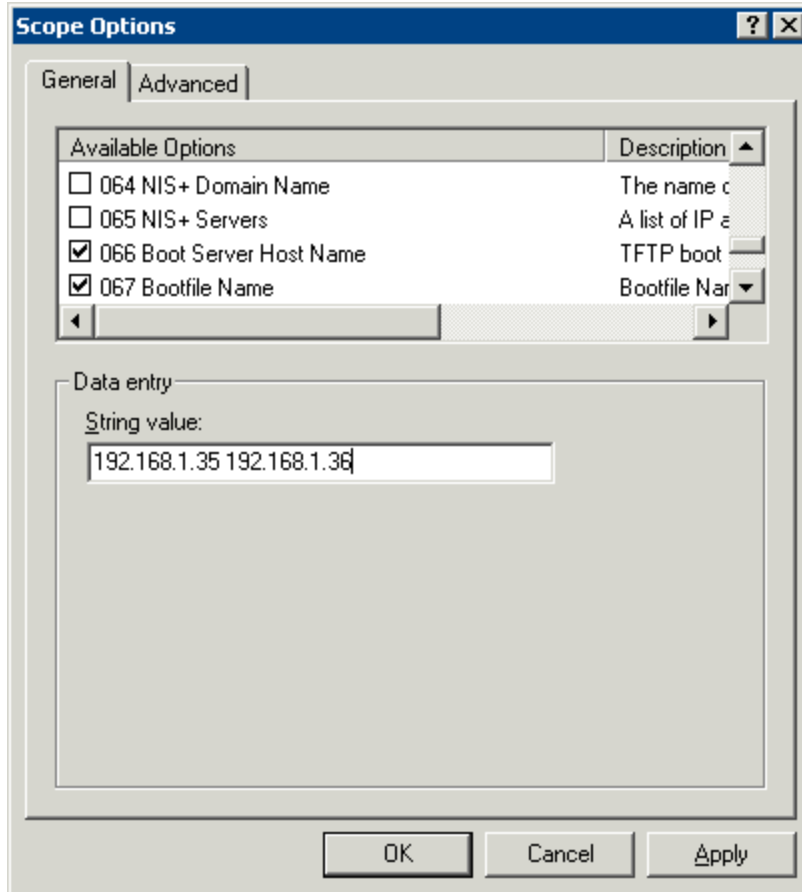

*Boot Server Host Name for Dual ThinManager Servers*

The DHCP Server can issue the IP address for a Primary ThinManager Server and a Secondary ThinManager Server by listing the IP addresses of both, separated with a space.

Do not select the **OK** button yet.

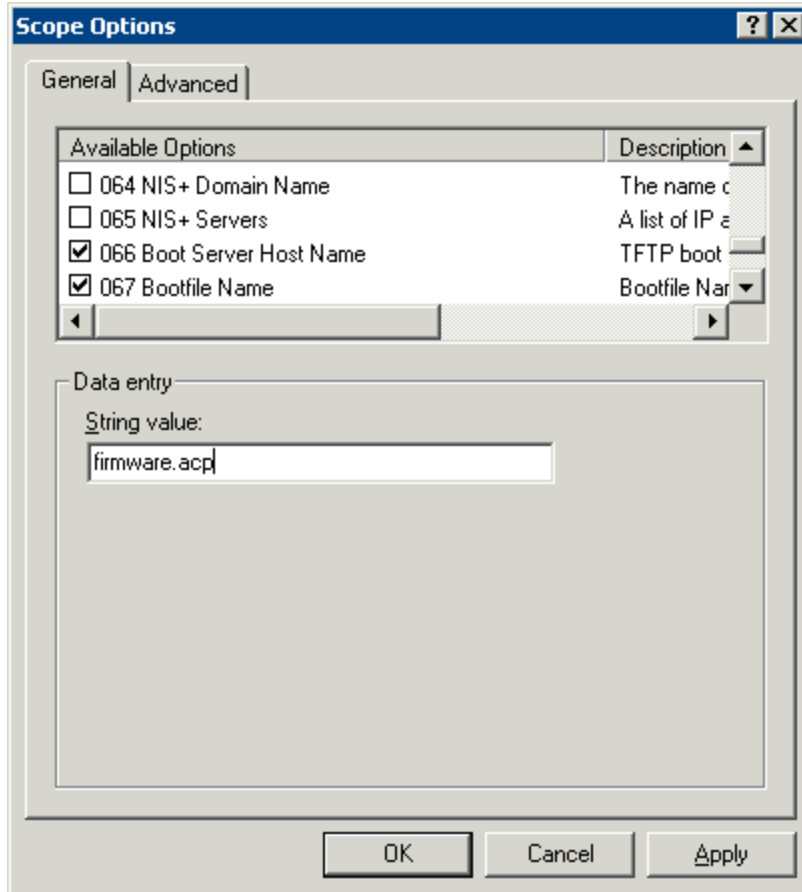

*DHCP Options*

The **Option 067, Bootfile Name**, tells the terminal what file to download during the boot process.

Scroll through the list window and check the **Option 067** check box.

Enter **firmware.acp** in the **String Value** field.

Select the **OK** button to accept the configuration of options.

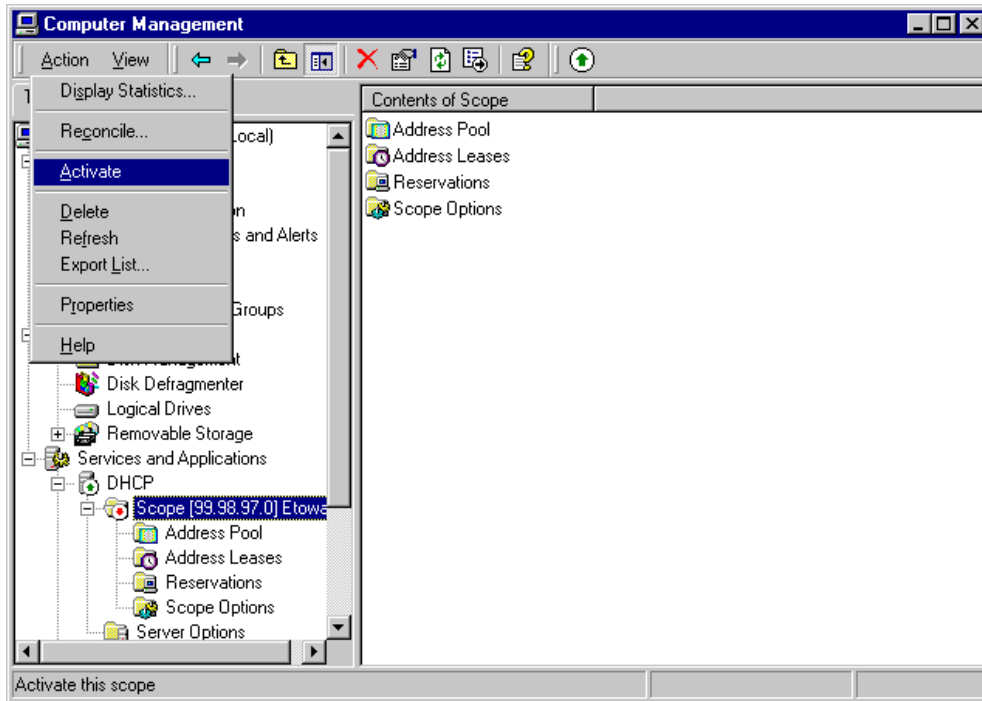

*Completed Scope*

Once the scope is added, the range is set, and the options are configured, it needs to be activated.

Highlight the scope in the tree pane of the Computer Management Console. Select **Action > Activate**. The scope is now active.

### **26.5.1.3 Scope Reservation**

Reservations allow an IP address to be reserved for a specific terminal instead of being assigned randomly. An IP address can be matched with a MAC address to create a reservation. This allows DHCP to assign a “static” IP address.

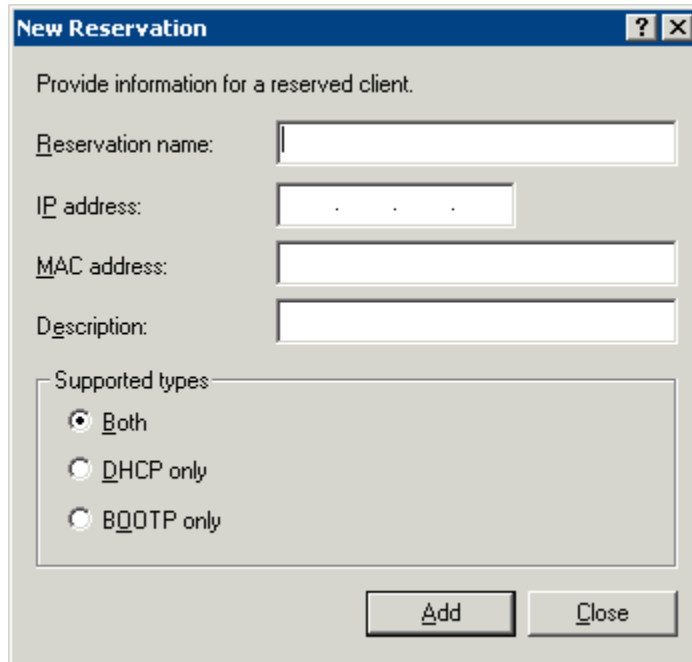

*Scope Reservation*

The New Reservation window is launched by selecting the Reservation folder in the tree pane of the Computer Management Console under the Services and Application / DHCP folder and selecting **Action > New Reservation**.

The MAC address of a terminal is displayed in the details-view pane of ThinManager.

Enter a **Reservation Name**, the desired **IP address**, and the **MAC address** from the terminal. Select **OK** to finish.

#### **26.5.1.4 DHCP Properties**

The DHCP Server can be configured to check for duplicate IP addresses before issuing a new address. This is a good feature to use.

Highlight DHCP under Services and Applications in the Computer Management tree and select **Action > Properties**, or right-click on DHCP and select **Properties**. The DHCP Properties window will launch.

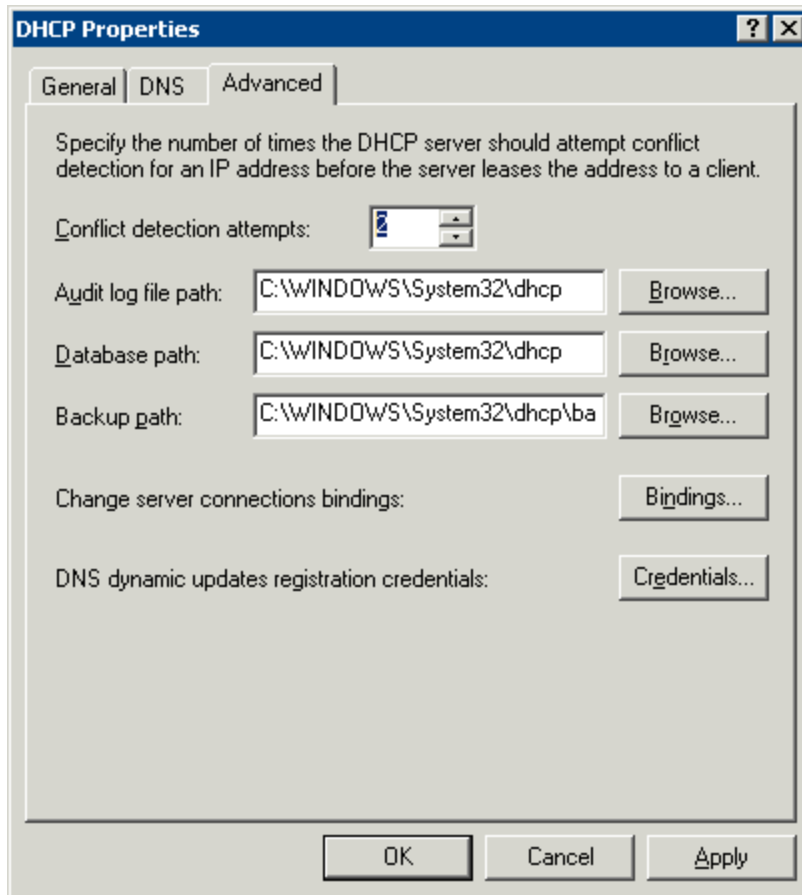

*DHCP Properties – Advanced Tab*

Select the **Advanced** tab. Replace the zero in the **Conflict detection attempts** field with an integer. This will prompt the DHCP Server to check for duplicate IP addresses before assigning an IP address.

Select **OK** when finished.

---

## 26.6 Creating Microsoft User Profiles

A terminal needs a valid Windows 2000/Windows 2003/Windows 2008 User Profile to log onto a terminal server.

To create a user profile open the **Computer Management Console** by selecting **Start > Programs > Administrative Tools > Computer Management** in Windows 2000 or by selecting **Start > Administrative Tools > Computer Management** in Windows 2003/2008.

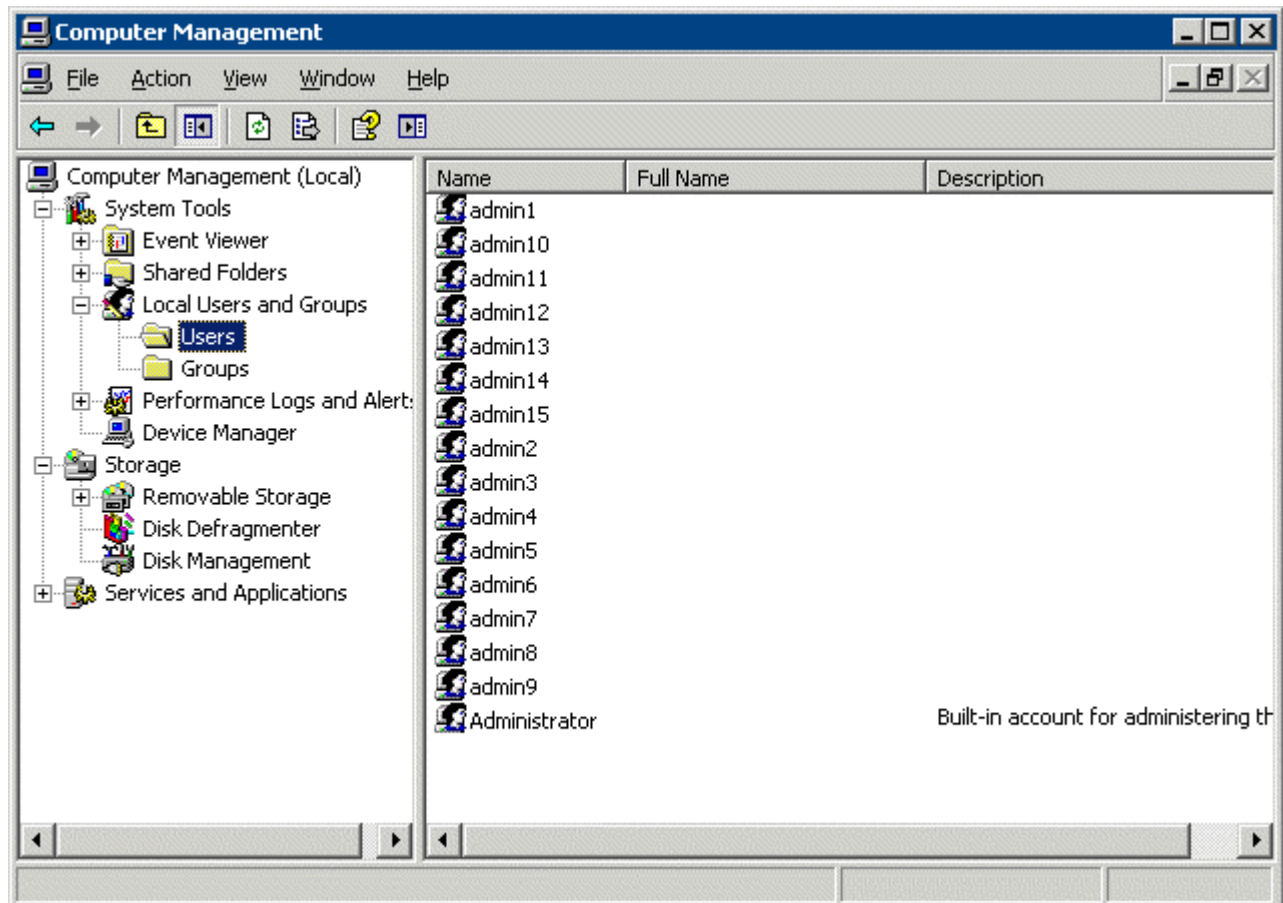

*Computer Management Console*

Highlight the **User** sub-folder of Local Users and Groups in the Computer Management tree pane. Select **Action > New User**. This will launch a New User dialog box.

- User name: [Text Input]
- Full name: [Text Input]
- Description: [Text Input]
- Password: [Text Input]
- Confirm password: [Text Input]
- User must change password at next logon
- User cannot change password
- Password never expires
- Account is disabled
- Buttons: Create, Close

*New User Dialog*

Enter the user name for the user in the **User name** field.

Enter a password in the **Password** field.

Re-enter the password in the **Confirm password** field.

The **User must change password at next logon** check box forces the user to change the password.

Select the **Create** button to finish the profile.

Select the **Close** button to return to the Computer Management Console.

---

**Note:** Users need to be added to the **Remote Desktop Users** group or the **Administrators** group to be allowed to connect to a terminal server.

---

---

## 26.7 Microsoft TS CALs – Terminal Server Client Access Licenses

### 26.7.1 Microsoft Client Access Licenses (CALs)

ACP Enabled Thin Clients require a terminal server with **Windows 2000/2003/2008 Server with Terminal Services** enabled, as an operating system.

Each of these operating systems requires a standard Microsoft Client Access License (CAL) for each connection to the server. These are based on concurrent use; a 5-pack would allow more than five users to access server resources, but only five users at a time.

### 26.7.2 Microsoft Terminal Server Client Access Licenses (TS CALs)

Terminals, such as thin clients and fat clients, require an additional license, the **Microsoft Terminal Server Client Access License (TS CAL)** to connect to the server using either RDP or ICA. This licensing is **per seat**; ten terminals would require ten TS CALs, even if only two were connected at a time.

Windows NT 4.0 Terminal Server Edition was sold with TS CALs. These were installed on each NT 4.0 Terminal Server. Additional TS CALs are available from Microsoft.

Windows 2000/2003/2008 has an improved method of license management. All TS CALs are installed on a Terminal Services Licensing Server. This acts as a repository for all TS CALs. The terminal servers request TS CAL authentication from the Terminal Services Licensing Server as terminals attach to terminal servers.

---

**Note:** The Terminal Server Licensing Server does not need to be a separate computer but can be run on any Windows 2000/2003/2008 server, including Windows 2000/2003/2008 Terminal Servers.

---

In Windows 2000, Microsoft requires that the Terminal Server Licensing Server be installed on the Primary Domain Controller in a domain.

The Terminal Services Licensing server is activated through the Internet by connecting to the Microsoft Certificate Authority and License Clearinghouse.

Windows 2000/2003/2008 Server with Terminal Services enabled will issue 90-day or 120-day temporary licenses while the Terminal Services Licensing server is being setup and activated. If this period has elapsed, the terminal will not connect to the terminal server and will display an “Error Number 50” message box.

Windows 2000/2003/2008 Server is not normally sold with TS CALs. These need to be purchased separately and installed on the Terminal Services License server.

### 26.7.3 Windows 2003/2008 TS CALS

Microsoft expanded the Terminal Server Client Access License (TS CAL) program in Windows 2003. TS CALs are available in two types, TS Device CALs and TS User CALs.

- The TS Device CAL licenses one device for any user to connect to Microsoft Terminal Servers. This functions like the previous Windows 2000 TS CAL.
- The TS User CAL licenses one user for any device to connect to Microsoft Terminal Servers.

To change between the **Per Device** licensing and **Per User** licensing, double-click **Licensing** to launch the **Licensing Mode** window.

---

## 26.8 Microsoft Terminal Server Licensing Activation

In Windows 2000/2003/2008, all the TS CALs are installed on a single Terminal Server Licensing Server. This allows a single site for management and authentication of terminal server connections. A server becomes a Terminal Server Licensing Server by selection of the option during the installation phase or by selecting **Add/Remove Programs > Add/Remove Windows Components** from the Control Panel and selecting the Terminal Services Licensing.

---

**Note:** The information included here is for your convenience. Because this information can change, please see Microsoft at [www.microsoft.com](http://www.microsoft.com) for up-to-the-minute details.

---

The licensing of the Microsoft components of a Windows 2000/2003/2008 terminal server is a two-step process; one must first authorize the Terminal Server Licensing Server, then one must activate the licenses. The license activation will be repeated for each license pack.

---

**Note:** The Terminal Server Licensing Server does not need to be a separate computer but is usually installed on a Terminal Server. Microsoft requires that the Terminal Server Licensing Server be installed on the Primary Domain Controller in a 2000 domain.

---

To begin the process select **Start > Programs > Administrative Tools > Terminal Server Licensing** on the Terminal Server Licensing Server.

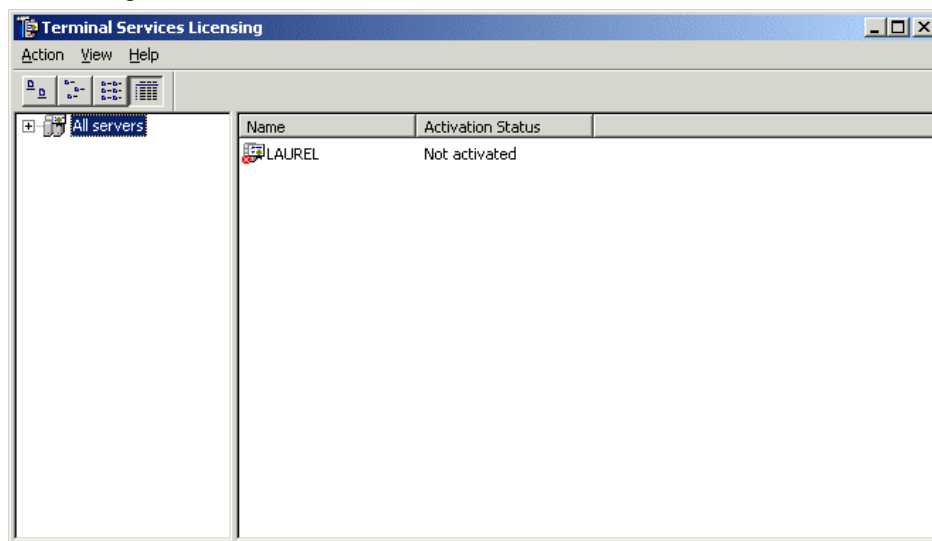

*Terminal Services Licensing*

Highlight desired server.

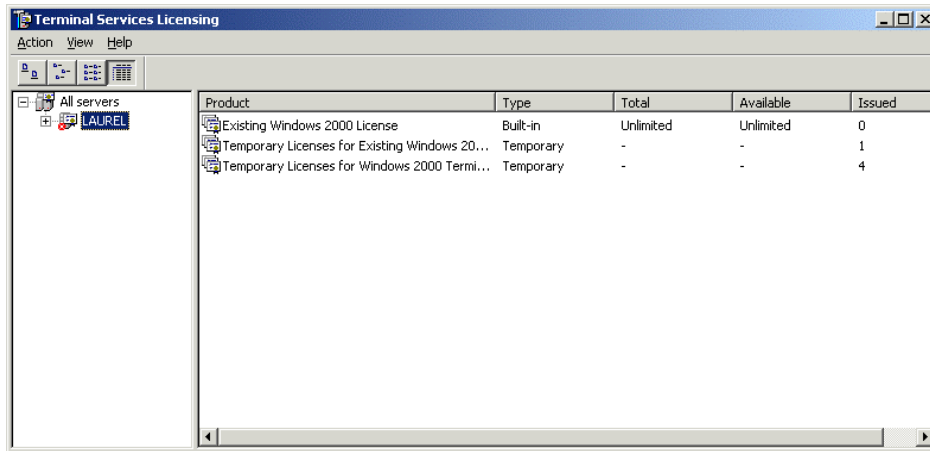

*Selected Terminal Server*

Select **Action > Activate Server** from the menu bar.

*Licensing wizard*

The Licensing Wizard will launch.

Follow the steps of the wizard by selecting **Next**.

---

**Note:** The ID numbers shown on screens have been changed to “1234”. Please use the appropriate numbers that apply to your server and licenses.

---

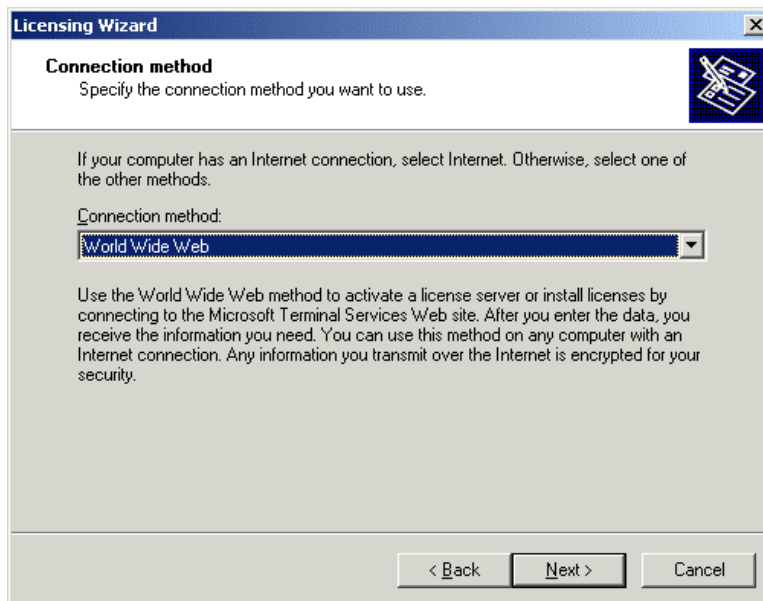

### *Connection Method*

There are several methods for connecting to the Microsoft License Clearinghouse.

- **Internet** - Allows activation through a direct connection to Microsoft. The Licensing Server must have Internet access.
- **World Wide Web** - Allows activation at Microsoft's web site through a web browser.
- **Fax** - Allows activation through faxes to Microsoft.
- **Telephone** - Allows activation through the telephone.

Select the desired method from the drop-down box and select **Next**.

---

**Note:** This section will detail the World Wide Web method.

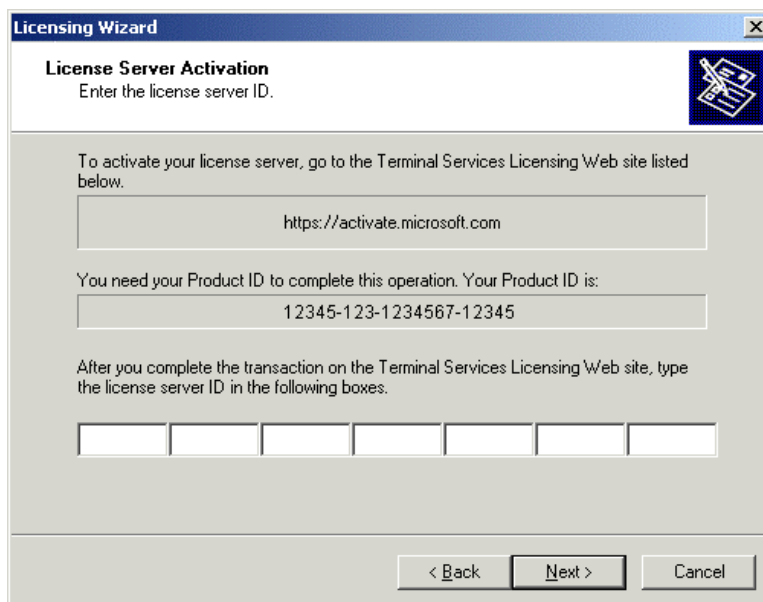

## License Server Activation

The server needs a License Server ID for authorization. This is done on the Microsoft web site. Go to the <https://activate.microsoft.com> site mentioned in the dialog box.

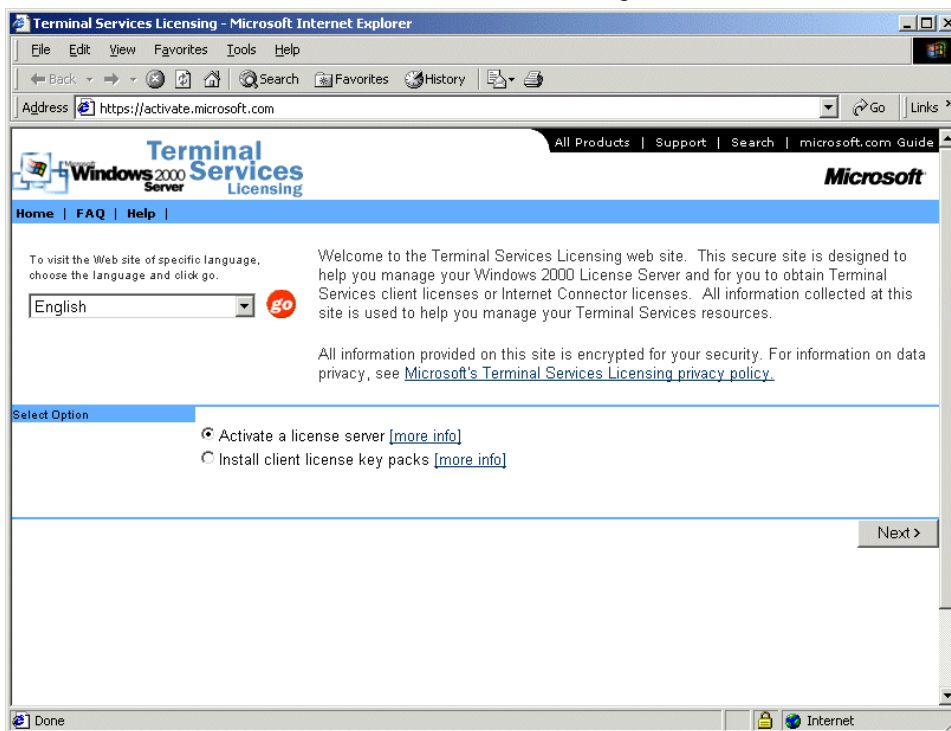

Microsoft Terminal Services Licensing Web Site

Select **Activate a license server** and select **Next**.

Terminal Services Licensing - Microsoft Internet Explorer

File Edit View Favorites Tools Help

Address <https://activate.microsoft.com/activate.asp>

Windows 2000 Server Terminal Services Licensing Microsoft

Home | FAQ | Help |

All Products | Support | Search | microsoft.com Guide

To activate your license server, you will need to provide the following information. Product ID can be found by selecting Activate Server in Terminal Services Licensing.

Required information is denoted by a red asterisk(\*).

**Product Information**

Product ID:     \*

**Licensing Information**

Purchase Method:  \*

**Company Information**

Last / Surname:  \* First / Given Name:  \*

Company:  \* Organizational Unit:

eMail Address:  Phone Number:

Company Address:

City:  State/Province:  Postal Code:

Country/Region:  \*

Internet

*Customer Information Entry Form*

Fill out the information forms and select **Next**. The Product ID is supplied by the Licensing Wizard.

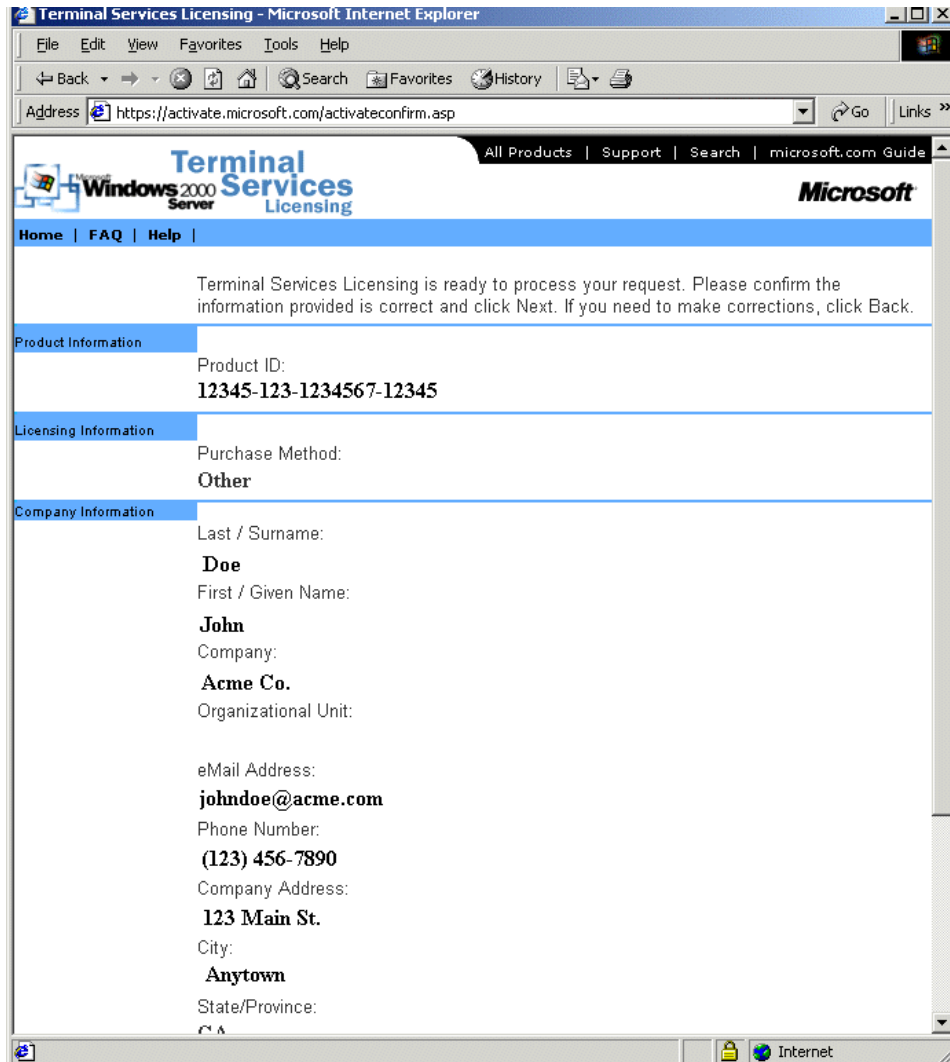

*Customer Information*

Continue with web-based wizard. Verify the data and select **Next**.

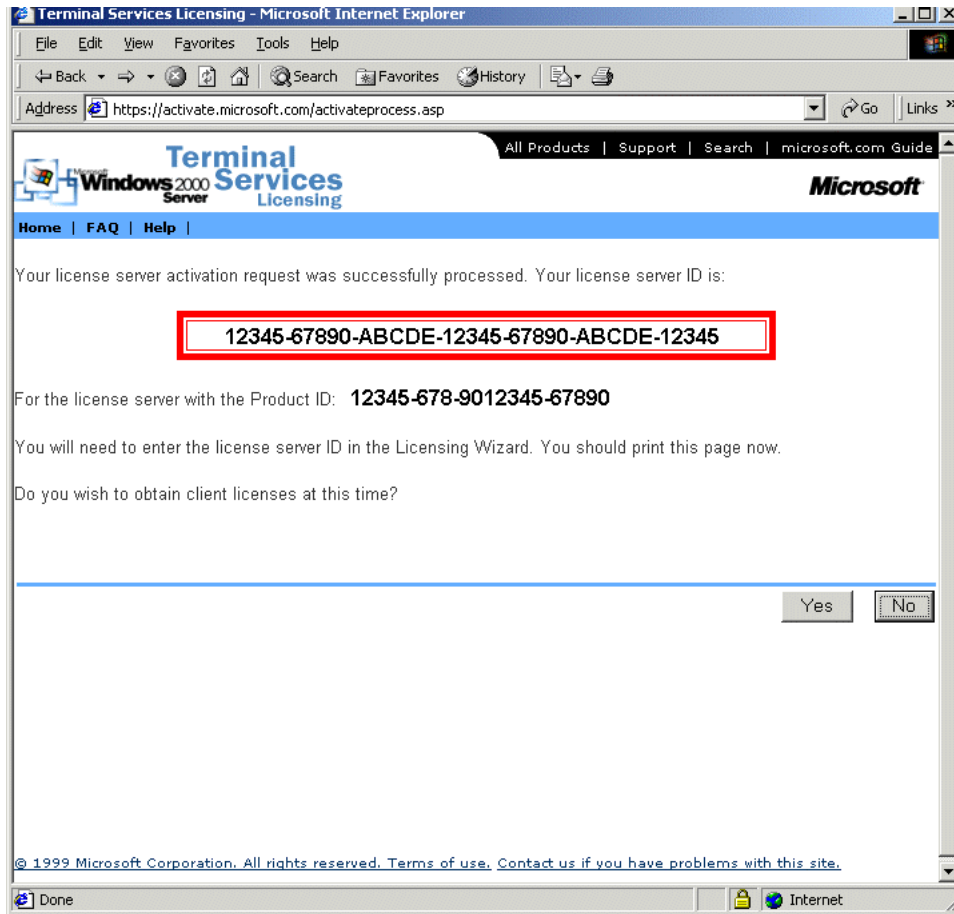

*Server Activation Number*

Microsoft will provide the License Server ID.

Add this number to the form in the Licensing Wizard.

## Wizard Completion

Once the License Server ID is placed in the appropriate fields on the Licensing Wizard, you will have a choice to continue and activate the license packs or to stop with the server activation.

### 26.8.1 Microsoft TS CAL License Authorization

To continue adding license packs, return to the <https://activate.microsoft.com> web site.

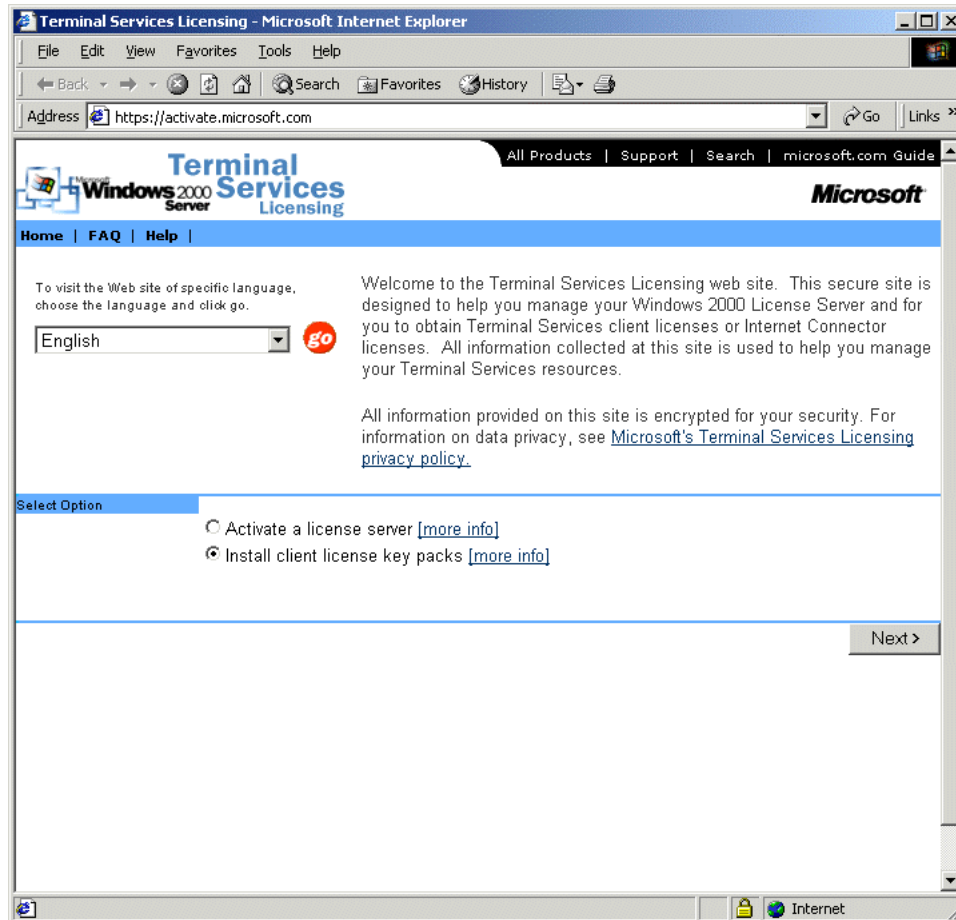

Microsoft Terminal Services Licensing Web Site

Select the Install client license key packs and select **Next**.

Terminal Services Licensing - Microsoft Internet Explorer

Address: https://activate.microsoft.com/gettkp.asp

Windows 2000 Server Terminal Services Licensing Microsoft

Home | FAQ | Help |

To obtain client licenses, you will need to provide the following information. License Server ID can be found by selecting Install Licenses in Terminal Services Licensing with any Connection method other than Internet (Connection method is set in Properties).

Required information is denoted by a red asterisk(\*).

**Product Information**

License Server ID:        \*

**Licensing Information**

Purchase Method:  \*

**Company Information**

Last / Surname:  \* First / Given Name:  \*

Company:  \* Organizational Unit:

eMail Address:  Phone Number:

Company Address:

City:  State/Province:  Postal Code:

Country/Region:

*Customer Information*

Fill out the form and select **Next**.

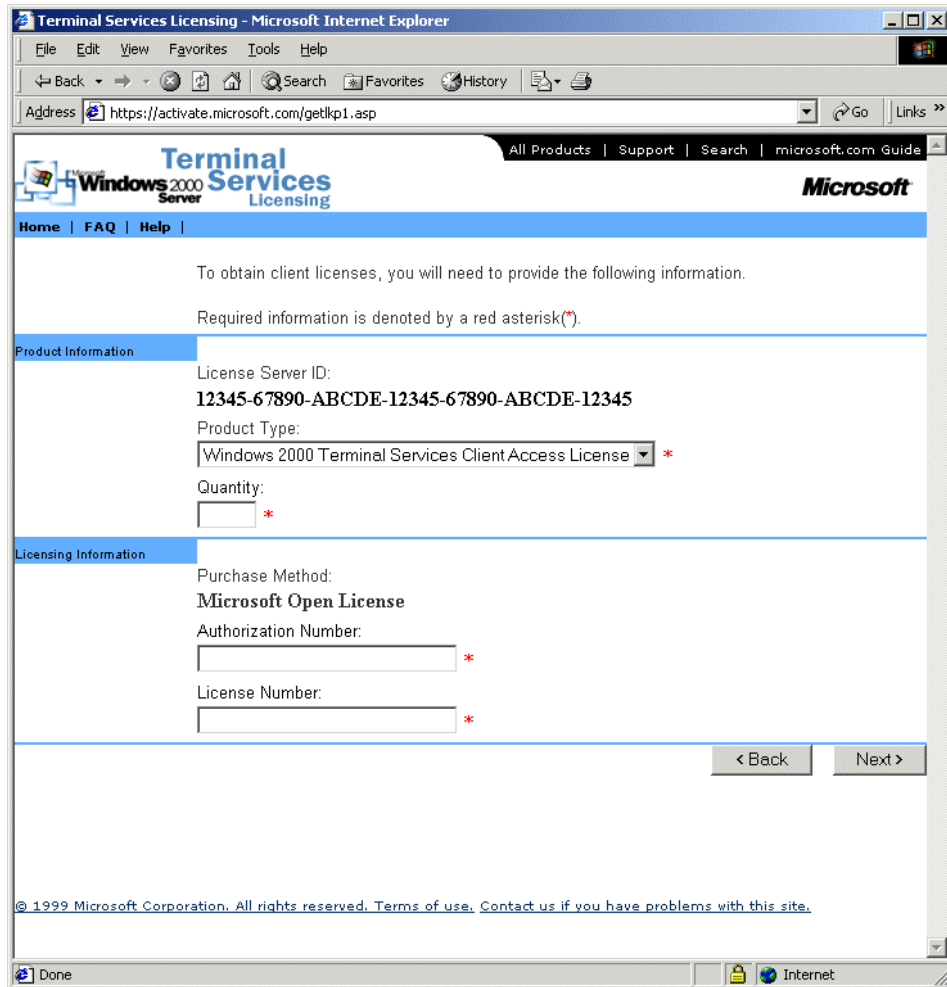

#### TS CAL Information

Select the Product Type and fill in the fields with the Quantity, Authorization Number, and License Number from the Licensing Certificate that was included with the purchase of the licenses.

Select **Next** to continue.

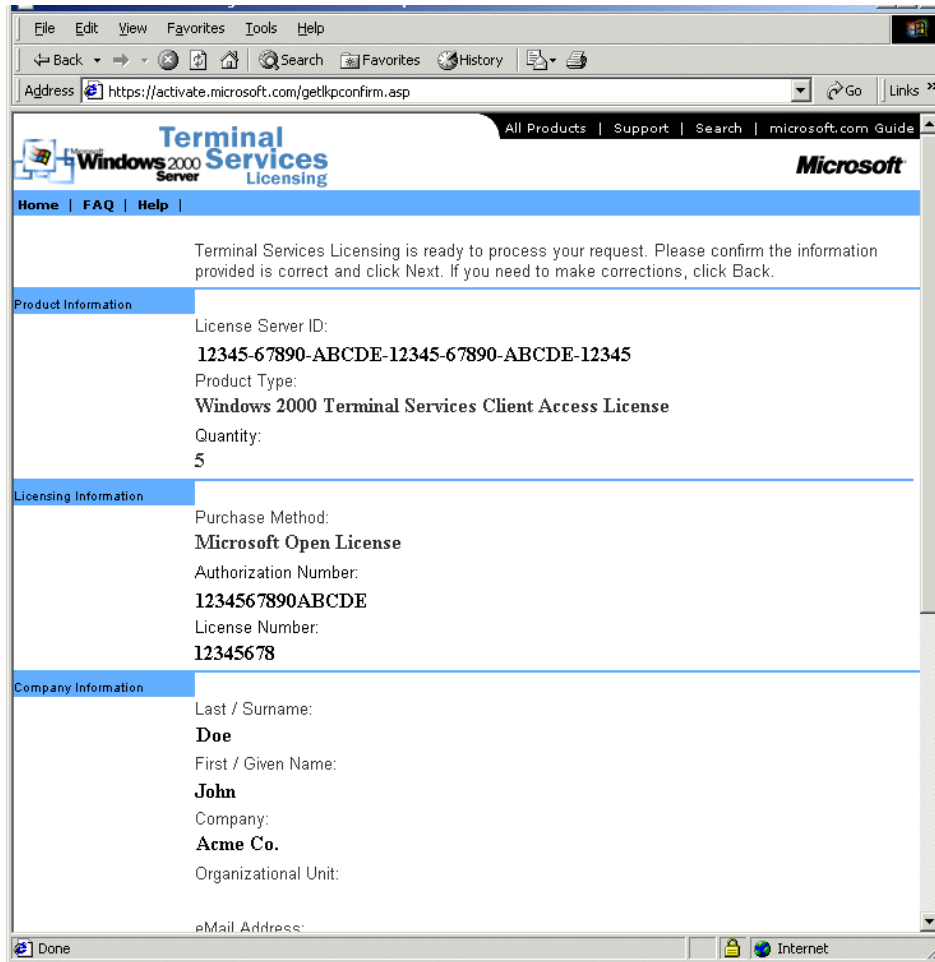

*License Information*

Verify that the information is correct and select **Next** to continue.

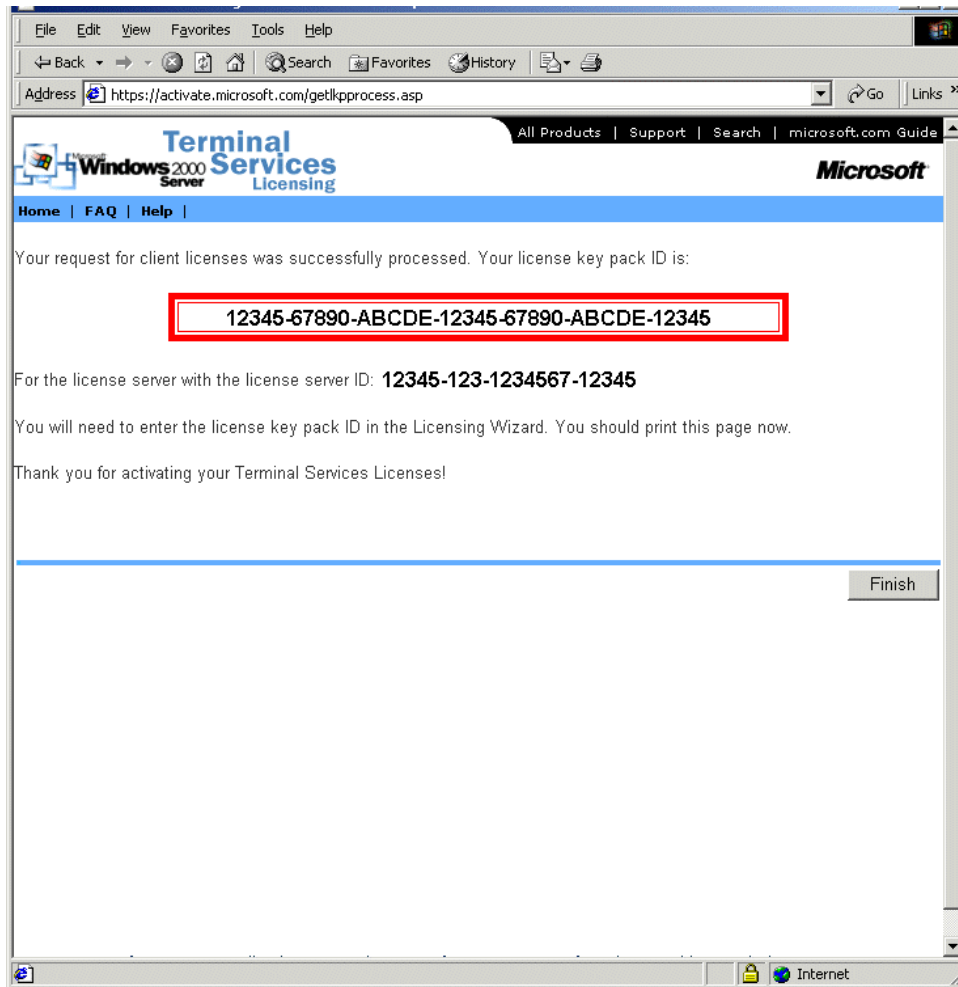

*License Key Pack ID*

The Microsoft site will provide the License Key Pack ID. This needs to be installed in the Licensing Wizard.

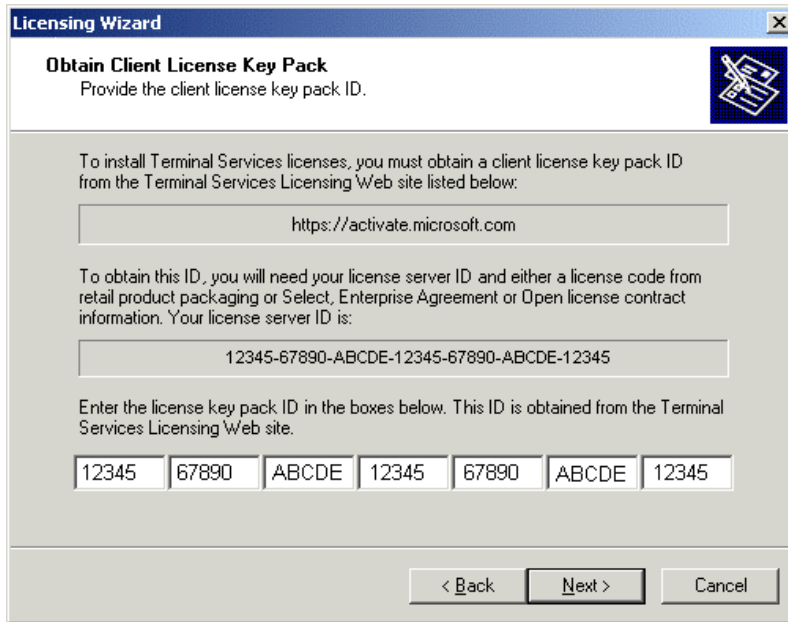

*License Key Pack ID Fields*

Fill in the fields of the Licensing Wizard with the License Key Pack ID from the Microsoft site and select **Next**.

*Licensing Completion*

The licenses will be added and will be displayed in the Terminal Services Licensing window.

---

## 26.9 Software Installation On Windows 2000/2003/2008

Microsoft Windows 2000/2003/2008 Server requires that software be added in the “**Install Mode**” through the **Control Panel, Add/Remove Programs**.

Select **Start > Settings > Control Panel > Add/Remove Programs** to launch the **Add/Remove Programs** dialog box.

---

**Note:** Some software, especially downloaded software, doesn't allow the installer to install it through the Add/Remove Programs tools. To manually put the machine into the install mode open a command prompt and type:

```
change user /install
```

This command sets the machine to install mode. When finished, type:

```
change user /execute
```

This command returns the machine to the normal run mode.

---

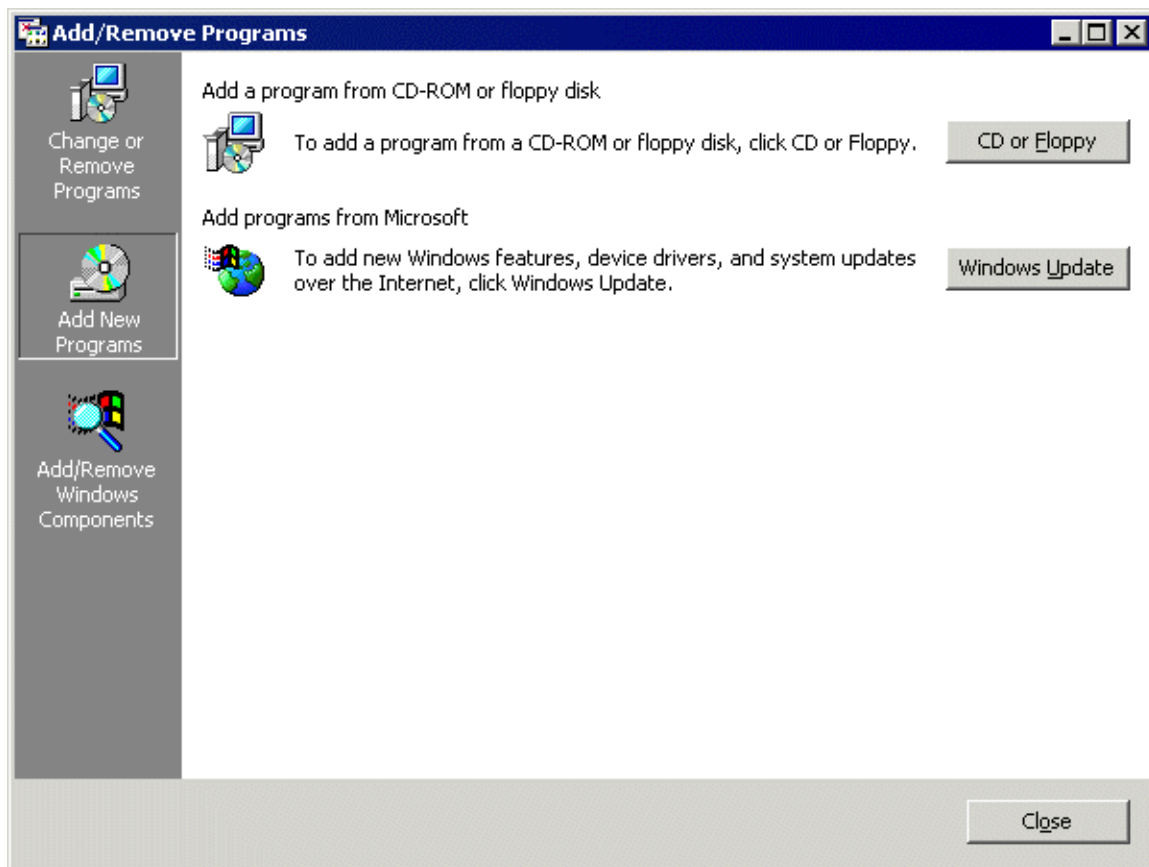

*Add/Remove Programs*

Select the **CD or Floppy** button on the **Add/Remove Programs** dialog box to open the Installation wizard.

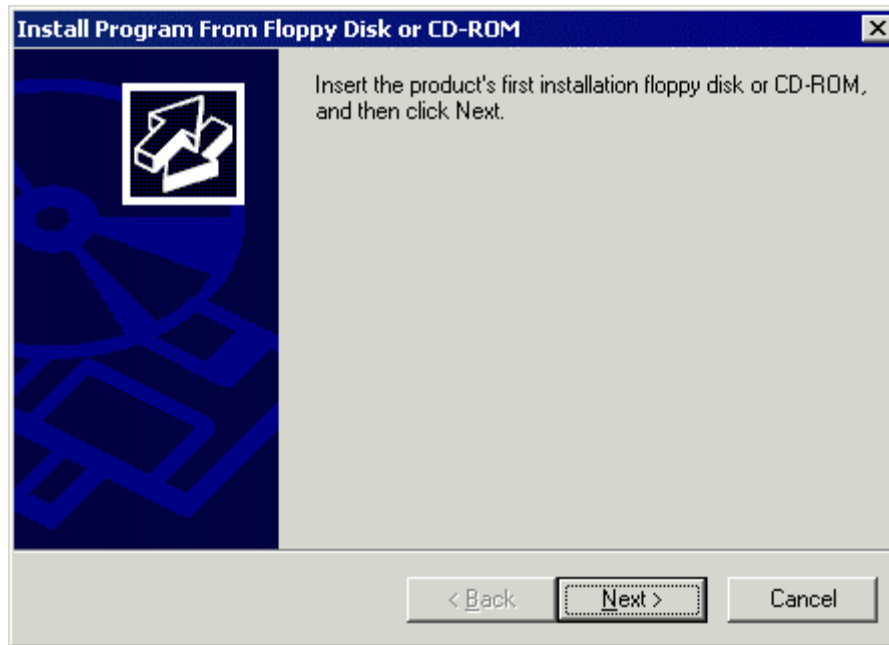

*Install Program Window*

The wizard will prompt for the installation of the software disk. Select **Next** to display the **Run Installation Program** dialog box.

---

**Note:** If the new program starts in **autorun** and proceeds without going through the following procedures, either stop the **autorun** and use the wizard to initiate the installation, or use the `change user /install` command to place the machine in the install mode. Use the `change user /execute` command when finished to return the machine to the Run mode.

---

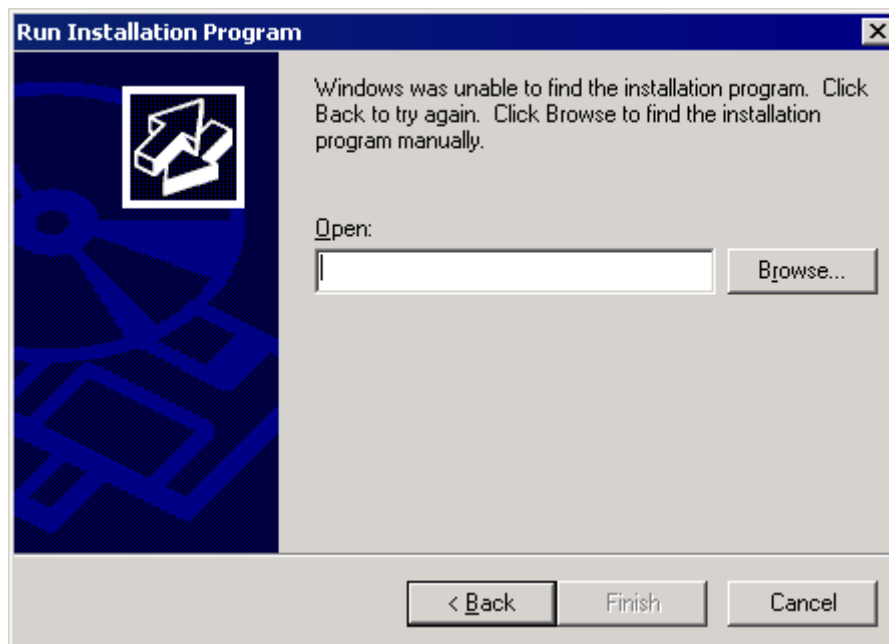

*Run Installation Program*

Enter the command line of the installation program and select **Finish**, or select the **Browse** button to select the installation file.

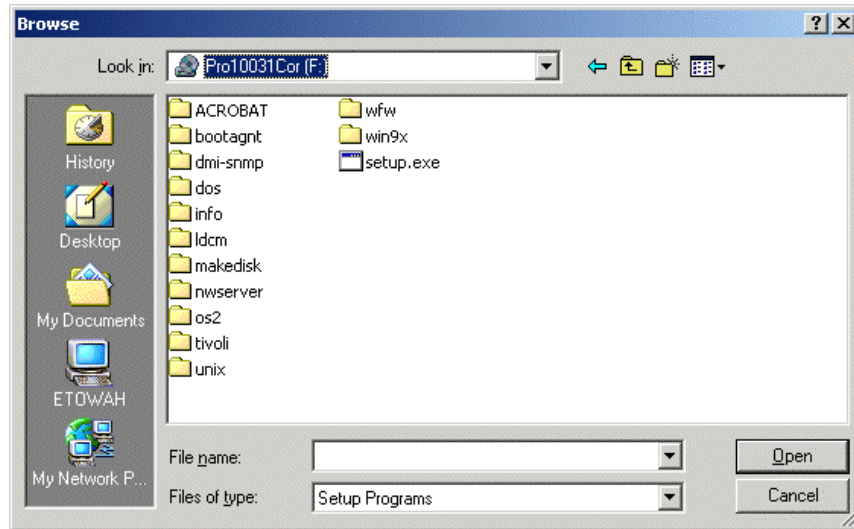

*Browse File Window*

Selecting the **Browse** button on the **Run Installation** dialog box will launch a **Browse File** window. Highlight the installation file and select **Open**. This will begin the application setup.

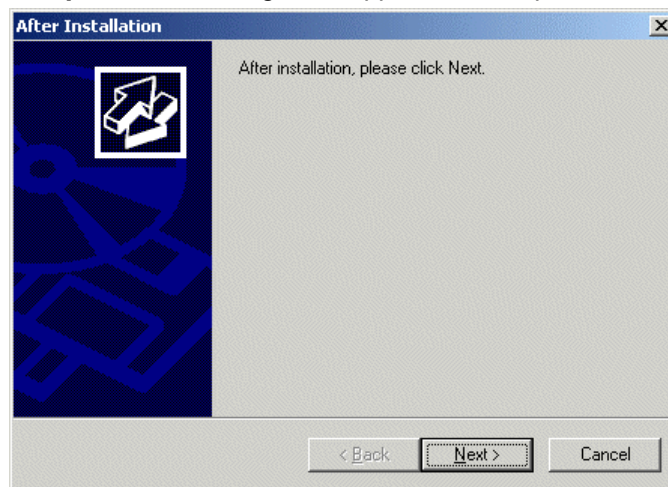

*After Installation Window*

As the installation begins, an **After Installation** dialog box is displayed. It requests that the **Next** button be selected when the installation is finished. When this button is selected a second confirmation window is displayed.

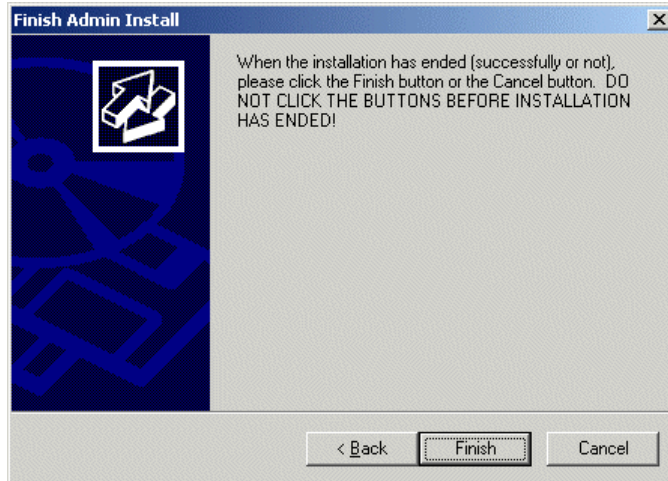

*Finish Install Window*

Select the ***Finish*** button when the installation is finished.

---

**Note:** If a choice is given to **Reboot Now** or **Reboot Later**, choose to reboot later once the entire setup is completed and the dialog boxes are cleared.

---

# 27 ThinManager Troubleshooting Guide

This is a list of common configuration errors and a guide for fixing them.

---

**Note:** When any problem arises, check Downloads at [www.thinmanager.com](http://www.thinmanager.com) for the latest firmware and any service packs. The problem you are experiencing may have already been fixed and released in a later version of firmware and using the latest version will cure the current problem. Try applying the latest firmware, and then reboot the thin client to see if the problem still exists. The current version (v.2.06.X) is backwards compatible to earlier versions of ThinManager (2.3.1, 2.4, 2.5, etc.)

---

---

## 27.1 Section 1 - From Power on to Terminal Server Login

### 1) Powering on the Thin Client

#### A) No Power

- Check power cable, power supply, and power outlets.

#### B) No Video

- Check video cable and monitor.

**Warning:** Never go into the thin client BIOS and change the *Integrated Peripherals>Display Status* from CRT to LCD. This changes the video output of the motherboard from the VGA port to a socket on the motherboard used for integrated LCD panels. Changing this from CRT will prevent any video from being displayed on a monitor.

### 2) Booting - ACP Network Boot Loader

#### A) Cannot get IP address using DHCP

- Is the ThinManager Ready thin client set to DHCP? They are set to DHCP by default, but can be changed.
- Is the Thin Client on the same side of the router as the DHCP server?
- Does the DHCP server have addresses to give out?

## B) Cannot get IP address using Static IP menu

- Certain models (ThinAdapters and older DC-40-100s with black PS/2 ports) cannot use static IP.
- Static IP hasn't been set. Use the spacebar when the "**Select any Key to Configure IP Settings**" is displayed and set the client IP address

## 3) Cannot Load Firmware

### A) Is Thin Client connecting to ThinManager Server?

#### i) Using DHCP

- Has Option 066 been set to the ThinManager Server IP Address?
- Is there a link light on the network port?
- Check router address, IP Addresses, and Subnet Mask

#### ii) Using Static IP

- Has the ThinManager Server IP Address been entered in the IP Configuration Menu?

### B) Is the network blocked?

ACP Enabled thin clients that communicate through routers, gateways, or firewalls may need some ports opened to allow data flow through these devices. If the thin client communicates through one of these and it is having trouble, check to see if these ports are allowed.

The required ports are:

- **UDP/4900 - TFTP** - Used for the TFTP download of the firmware.
- **TCP/2031 - Configuration** - Used to pass the configuration from the ThinManager Server to the thin client.
- **TCP/1494 - Citrix** - Used by the ICA protocol (if using ICA instead of RDP).
- **TCP/3389 - RDP** - Used by the RDP protocol (if using RDP in v2.4.1 or later).
- **TCP/5900 - Shadowing** - Used to shadow terminals.
- **TCP/1758 – Multicast** – Used for firmware download unless multicast is turned off on the ThinManager Server Configuration Wizard.
- Ping and DHCP - These need configured as needed.

### C) Loads firmware intermittently/slowly

- Check for IP conflicts
- Check cable connections
- Make sure ThinManager Server CPU usage is below 100%
- Check the IGMP settings on the routers. If the IGMP is blocked, the Multicast of firmware will be interrupted. Unselecting Multicast in the ThinManager Server Configuration wizard will allow firmware downloads if the IGMP is blocked.

## 4) Thin Client Loads Firmware but shows blue message screen

### A) "Please Define on Server"

- Enter ThinManager and define the terminal.

#### **B) "License Not Available"**

- Check your license usage in ThinManager. You are out of an ACP-supplied License

#### **C) "This Terminal Disabled"**

- A ThinManager administrator has disabled this terminal. Re-enable it.

#### **D) "Network Error - Check Network Connections"**

- Check the network cable. Link light, and network.

#### **E) Was Disabled, but did not go on when Re-enabled.**

- Reboot.

#### **F) Terminal Selection menu is shown, but keyboard does not work**

- Check keyboard and reboot
- Use PS/2 splitter if the unit has only one PS/2 port
- Switch the mouse and the keyboard if plugged into a PS/2 splitter.

### **5) Graphical ACP Logo is shown, but boot process stops**

#### **A) Does not attempt to connect to the terminal server**

- Check Terminal Configuration Wizard to make sure a terminal server is specified

#### **B) Cannot Connect to Server xxx (0.0.0.0)**

- The terminal server doesn't have an IP address configured in the Terminal Server Configuration Wizard.
- If using DNS, check the terminal server's registration.
- If you are using a Citrix Published Application, you may need to specify the ICA browser.

#### **C) Cannot Connect to Server xxx (w.x.y.z)**

- Check the event viewer. If it says "Could not issue client license", you need a Microsoft Terminal Server Client Access License (MS TS CAL) and/or a Microsoft Terminal Server Licensing server.
- Check the Subnet Mask in the ACP Boot Loader on the thin client. If it is set to 255.255.255.255 instead of 255.255.255.0, it will fail to connect to the terminal server.  
Reboot the thin client and use the spacebar when the "**Select any Key to Configure IP Settings**" is displayed. Change the subnet mask in the ACP Boot Loader menu.

#### **D) Error 50 - Disconnected**

- Check the event viewer. If it says "Could not issue client license", you need a MS TS Cal / MS TS Licensing server.

## 6) Attempts to connect to terminal server, but dies

- Some servers (Dell and its Dellwall.bmp, for example) load a complex bitmapped background that can interfere with loading. Find the offending wallpaper file on the console session and renamed it so that it doesn't load at login

## 7) Connects to connect to terminal server, but cannot login

- Is the user a valid user? Is the password correct?
- Does the user have permission to connect through Terminal Services (user properties in the User Manager)
- If logging in to a Windows 2003 terminal server, is the user a member of the Administrators group or Remote Desktop Users group?
- Check the event viewer. If it says "Could not issue client license", you need a Microsoft TS Cal and or a Microsoft TS Licensing server.

## 8) Login to Terminal Server prompts for password even though the username and password are filled in ThinManager

- The password may be entered wrong in ThinManager.
- Windows 2000 Server is set to always prompt for password at login for RDP users. Select **Programs>Administrative Tools>Terminal Services Configuration** and double click on **RDP-tcp Properties** in the right-hand window. Uncheck the **Always Prompt for Password** checkbox on the **Login Settings** tab.

---

# 27.2 Section 2 - Thin Client is Booted, Connected, and Running a Session on the Terminal Server

## 9) Disconnects randomly

- Make sure each user is logging on with a unique user name. Windows 2003 will only allow one session per name by default.
- Check the physical network connection.
- Check for a different computer (e.g. a laptop) with the same IP address.
- Slow down the Monitoring Interval on the Monitoring Connection page of the Terminal Configuration Wizard by increasing the timeout and retry values.

## 10) The session in Windows 2003 requires frequent logins

- Turn off the Windows screen saver. User accounts in Windows 2003 use a secure screen saver by default that requires this frequent login.

## 11) Mouse works but the application is unresponsive

- Application on terminal server is locked up - kill the application and let the thin client reconnect to terminal server and restart the application

## 12) Sound doesn't work

- Make sure that you are using a Windows 2003 terminal server

- Make sure that Audio Mapping is allowed on the Client Settings of the RDP-tcp Properties in the Terminal Server Configuration Console.
- Make sure that you are using a ThinManager Ready thin client that has sound capability
- Use the Sound Module for that specific thin client
- Connect a powered speaker to the "Line Out" plug. Line Out isn't amplified so it requires a powered speaker.
- Properly working sound will play a drip sound at boot.

### 13) The touch screen doesn't work

- Make sure you are using the right Touch Screen Module for the touch screen controller.
- Make sure that the serial cable is plugged into the correct serial port
- Make sure that the Touch Screen Module is using the correct baud rate.

### 14) The touch screen mouse doesn't match the touches.

- Calibrate the touch screen by highlighting the unit in the ThinManager tree and select **Tools > Calibrate Touch Screen**.

### 15) Changes to the configuration in ThinManager don't show up on the thin client.

- Reboot the thin client. Changes are only set to a thin client at bootup.

### 16) The configuration of the primary ThinManager Server and the secondary ThinManager Server are different.

- Synchronize the configurations by selecting **ThinManagerServer >Synchronize** in the ThinManager menu bar.

### 17) The terminals in the tree on the primary ThinManager Server show green while the terminals on the secondary are all red.

- Add both ThinManager Servers to the ThinManager Server Monitor List in the Terminal Configuration Wizard (then reboot the terminals and synchronize the ThinManagers as in Number 15 and Number 16).

### 18) The client is showing the time of the terminal server in a different time zone and not the local time.

- Use the Time Zone Redirection Module on the client with the local time zone selected.
- Make sure that the security policy of the terminal server or domain allows it. Look at **Computer Configuration > Administrative Templates> Windows Components > Terminal Services >Client/Server data redirection >Allow Time Zone Redirection** and set it to **Enabled**

19) When "Terminal Servers" is highlighted in the ThinManager tree, the Details pane doesn't show *OK* for the connections.

**A) No login information supplied**

- Run the Terminal Server List Wizard and add an administrative user name and password on the Terminal Server Name page of the Terminal Server List Wizard.

**B) User specified does not have permission to connect**

- This indicates that the Terminal Server had an invalid username and password added on the Terminal Server Name page of the Terminal Server List Wizard. Run the Terminal Server List Wizard and change to an administrative user name and password on the Terminal Server Name page of the Terminal Server List Wizard.
- Use the domain in the Domain field on the Terminal Server Name page of the Terminal Server List Wizard.
- If not in a domain, try using the terminal server name in the Domain field on the Terminal Server Name page of the Terminal Server List Wizard.

**C) WTSAPI32.dll connection failed**

- This occurs when the terminal server is off or unreachable. Try pinging the terminal server.

20) The Users, Sessions, and Processes tabs don't show data for a terminal server

**A) No login information supplied**

- Run the Terminal Server List Wizard and add an administrative user name and password on the Terminal Server Name page of the Terminal Server List Wizard.

**B) User specified does not have permission to connect**

- This indicates that the Terminal Server had an invalid username and password added on the Terminal Server Name page of the Terminal Server List Wizard. Run the Terminal Server List Wizard and change to an administrative user name and password on the Terminal Server Name page of the Terminal Server List Wizard.
- Use the domain in the Domain field on the Terminal Server Name page of the Terminal Server List Wizard.
- If not in a domain, try using the terminal server name in the Domain field on the Terminal Server Name page of the Terminal Server List Wizard.

21) The Users and Sessions tabs show data for a terminal server, but the Processes tabs shows no data.

- Shorten the name of the terminal.  
Microsoft truncates the terminal names to 15 characters. The Process information won't display for terminals with a name longer than 15 characters.

## 22) When shadowing a client the mouse doesn't work in the shadowed session.

- The user must be logged into the shadowing computer as an administrator or as a ThinManager Administrator to use interactive shadowing.
- The interactive shadow must be checked in **RemoteView** on the ThinManager menu.
- A terminal using the Share Keyboard and Mouse module will only be interactive if the mouse is active in that session.

# 28 Glossary of Terms

## **Access Groups**

TermSecure Access Groups are used to limit access to a terminal or Display Client unless the user is also a member of the access group.

## **ACP**

Automation Control Products.

## **ACP Enabled Thin Client**

A terminal that uses ACP technology. Also called ThinManager Ready

## **ACP Enabled Thin Client Network**

A ThinManager server, a terminal server, and ACP enabled thin clients connected and configured on the same network.

## **ActiveX**

A Microsoft technology that allows the sharing of data between different applications.

## **Application Group**

A managed collection of terminal servers that a terminal can connect to. Used in ThinManager 3.2 and 3.3. Replaced by Display Client in ThinManager 4.0.

## **AppLink**

A function that applies the Initial Program to a Display Client.

## **BIOS**

Basic Input/Output System. A program that the computer uses to control the keyboard, mouse, monitor, serial ports, and other devices before the hard drive is accessed .

## **CAL**

Client Access License. A Microsoft license that is required to print or access files on a Windows Server. See also TS CAL.

## **Client**

A machine that requests data, resources, or services from a server. A software program that shares data with the server.

## **Client/Server**

A relationship between two computers or programs where one, the client, requests data, resources, or services from the other, the server.

## **COM Port**

A serial communication port on a PC.

## **Console**

The administrative session that is run on the server.

## **DHCP**

Dynamic Host Configuration Protocol. A protocol for assigning IP addresses and other boot information to computers on a network.

## **Disk-On-Chip**

Storage device that contains firmware that allows an ACP Enabled thin client to boot locally. This may be a disk-on-chip or compact flash, depending on the make and model of the terminal.

## **Display Client**

The graphic rendering of the output from a Display Server. This could be a traditional Terminal Server session, IP Camera display, or a Terminal-to-Terminal Shadow session. Added in ThinManager 4.0.

## **Display Servers**

Devices that provide content that can be displayed on the client. Examples include the traditional terminal server and IP cameras. Added in ThinManager 4.0.

## **DNS**

Domain Name Service. An Internet service that converts domain names to IP addresses.

## **Domain**

A group of computers that are administered as a unit, with common rules, policies, and procedures.

## **Domain Name Service**

An Internet service that converts domain names to IP addresses. Often abbreviated to DNS.

## **Enforce Primary**

A ThinManager feature that allows terminals that failed over to a backup terminal server to return to their primary terminal server once the primary terminal server has returned online.

## **Failover**

The ability of a terminal to switch to a backup server when the primary server fails.

## **Fat Client**

A computer with a hard drive and operating system that is acting as a client.

## **Firmware**

The software that runs the ThinManager Ready thin client.

## **Gateway**

A device that connects two computer networks that use different protocols.

## **GUI**

Graphical User Interface. The portion of an operating system or program that provides icons, symbols, or pictures for options and choices.

## **HMI**

Human-Machine Interface. A software program that allows an operator to control a manufacturing process. Also known as MMI, Man-Machine Interface.

## **Hot key**

A keyboard combination that triggers a function.

## **HSSD**

High speed Serial Driver. A module that works with the ACP Com Redirection program to transfer serial data from the ThinManager Ready thin client to the session on the Terminal Server at speeds up to 115 Kbaud.

## **ICA**

Independent Computing Architecture. A remote presentation services protocol from Citrix that allows thin clients to access the terminal server.

## **ICA Connection**

The communication channel between an ICA server and an ICA terminal.

## **Initial Program**

A function that loads a specific application instead of the desktop in a terminal server session.

## **Instant Failover**

A ThinManager function that allows a ThinManager Ready thin client to start sessions on two terminal servers, with only the session of the primary terminal server visible. If the primary terminal server fails, the secondary session is immediately displayed.

## **IP**

Internet Protocol. A widely used protocol for network communications.

## **IP Address**

Four sets of numbers from 0 to 255 that represent an Internet address.

## **IP Camera**

A video camera that sends its graphic over a standard Ethernet network.

## **KeyBlock**

A module that prevents certain keyboard combinations like CTL+ALT+DEL from functioning.

## **KVM**

Keyboard/Video/Mouse. A device that allows several PCs to be displayed on a single monitor and controlled by a single keyboard and mouse.

## **Load Balancing**

A dynamic ability to connect a thin client to a group of servers and login to the server with the lightest load Used by SmartSession.

## **Load Sharing**

A static ability to connect a thin client to one of a group of servers in a predetermined fashion to share the load among the servers available.

## **MAC**

Media Access Control Layer. A protocol that controls access and communication on a network card.

## **Module**

Modules are software components that can be added to the firmware to increase the functionality of the terminal. Modules include touch screen drivers, sound drivers, and special device drivers.

## **MultiCast**

Multicast provides the ability for an unlimited number of terminals to boot simultaneously from the same data stream.

## **MultiMonitor**

The ability for some ThinManager Ready thin clients to use two or monitors attached to the thin client.

## **MultiSession**

A function that allows a terminal to connect to several Display Clients at one time and to switch between sessions.

## **OEM**

Original Equipment Manufacturer. A company that manufactures computers.

## **PLC**

Programmable Logic Controller. A device, often using ladder logic programs, that controls processes and devices in an industrial plant.

## **POST**

Power On Self Test. A diagnostic test that a computer runs when it is first turned on to make sure that the hardware is functioning.

## **Primary Up Delay**

An interval of time given to a server to allow it to finish loading before terminals will connect to it.

## **Primary Terminal Server**

The first terminal server that a terminal will log into.

## **Published Application**

An application in a server farm that is shared equally among the servers.

## **Queuing**

Queuing extends the functionality of Smart Session by preventing terminals from connecting to Terminal Servers that have exceeded their Smart Session CPU load limit by letting the terminals connect in an orderly fashion.

## **RAM**

Random Access Memory. The computer's primary memory space.

## **Redundancy**

The use of duplicate equipment so that if one unit fails, another one takes its place. ACP uses Redundancy for duplicate ThinManager Servers and uses Failover for duplicate terminal servers.

## **RDP**

Remote Desktop Protocol. The client/server communication protocol used between Windows servers and Windows clients.

## **Router**

A device that manages data transmission between two networks.

## **SCADA**

Systems Control And Data Acquisition. A software program that gathers and displays data, and allows for operator input, for control of a manufacturing process.

## **Secondary Server**

Backup terminal servers that a terminal may log into.

## **Server**

A device, computer, or application that provides applications, files, or data for use by other computers

## **Server Farm**

A group of connected servers that share responsibilities and are usually configured to allow processing to continue if one or more server crashes.

## **Server Ranking**

A number that represents the available resources on a terminal server using SmartSession. Lower numbers indicate a lighter load.

## **Shadow**

The ability to remotely view the video of a terminal or PC.

## **Share Keyboard and Mouse**

A module that allows several thin client to share a keyboard and mouse.

## **SmartSession**

A function that allows a Display Client to be load balanced so that a ThinManager Ready terminal will connect to the terminal server in the Application Group that has the lightest load.

## **Subnet**

A group of TCP/IP addresses that communicate without going through a router and can be reached by broadcasts.

## **TCP/IP**

Transmission Control Protocol/Internet Protocol. A layered application that allows shared applications and data on PCs.

## **Terminal**

A client device that relies on a server for operations. ThinManager Ready thin clients are terminals.

## **Terminal Server**

A server with a multi-user operating system that processes data for terminals.

## **Terminal Server Groups**

A managed collection of terminal servers that a terminal can connect to. Used in ThinManager 2.5 until 3.1. Replaced by Display Client in ThinManager 4.0.

## **TermSecure**

A function that allows user profiles to be created and configured with their own Application Groups and Access Groups. When a TermSecure User logs in to a terminal using TermSecure, they will be allowed access to their own Application Groups and any of the terminal sessions that they are a member.

## **Thin Client**

A terminal without a hard disk that is used to access a server.

## **ThinManager**

Thin client configuration and management software from ACP.

## **ThinManager Ready**

An ACP Enabled thin client.

## **ThinManager Server**

A computer running both the ThinServer service and the ThinManager interface.

Since ThinManager will run on Windows workstations, a ThinManager "Server" can be a workstation.

## **ThinServer**

The Windows service that is the engine for ThinManager.

## **Trialware**

A free demo version of ThinManager that can be downloaded from [www.thinmanager.com](http://www.thinmanager.com). It can run for 30 days without a license.

## **TS CAL**

Terminal Server Client Access License. A Microsoft license that is required for each client accessing a terminal server.

## **UniCast**

Unicast allows a single terminal to boot from a data stream.

## **USB**

Universal Serial Bus. A data port that allows peripherals to connect to a PC.

## **WinTMC**

A terminal server client application that can be installed on a PC. It can be controlled, configured, and managed through ThinManager.

# 29 Index

## A

- Access Groups 86, 468, 469, 471, 473, 475, 478
- Activate Master License 46
- ActiveX Configuration 314, 332
- ActiveX Configuration Module 314, 332, 491
- ActiveX Control 491
- ActiveX Demo 498
- Add Group 81, 236
- Add Programs 19
- Add Remove 19
- Add Remove Programs 541
- Add Server 133, 218
- Add Terminal 81, 165
- Add ThinManager Server 81
- Adding Modules 298
- Adding Terminals 117
- Administrators 410
- Allow terminal to be shadowed 411
- Application Group Configuration Wizard 84
- Application Link 240
- Application Link Group 242
- AppLink 240, 243, 248
- AppLink Group 242
- Attach Module 300
- Auto Login 241
- Auto-Create 118, 142
- Auto-Create Mask 119
- Auto-Create mode 118
- Auto-Creation 119
- Auto-Login 241
- Available Terminal Servers 218

## B

- Background 322, 406
- Backup 88
- Backup Configuration 88

- Badge 479, 480
- Boot 13, 111

## C

- CAL 527
- Calibrate 98
- Calibrate Touch Screen 98
- Camera 251, 261
- Camera Authentication Page 228
- Camera Configuration Wizard 227
- Camera Model Options 229
- Camera Name Page 227
- Camera Overlay Layout Page 251
- Cameras 254
- Card 479, 480
- Change User 541
- Changing a Terminal's Group 207
- Citrix 174, 341, 342, 343, 345, 346
- Citrix 12
- Citrix Device Services 223
- Citrix ICA UseAlternateAddress Module 304
- Clear Event Log 100, 145
- Clear History 144
- Client Access License 527
- Client Communication Protocol 12
- Command Line Options 186, 188
- Command Prompt 511
- Communication Indicator 63
- Compact Flash 308
- Components 12
- Computer Management Console 525
- Configuration Wizards 124
- Configure Default 87
- Configure Default Terminal 87
- Confirm at Terminal 308
- Create a Master License 41
- Create New Terminal 117
- Create New Terminal Mode 117

## D

- Data Gathering 224
- Data Gathering Page 224
- Default 119
- Default Terminal 87
- Default Terminal 119
- Delete 83
- Deleting 79
- Demo Code 54
- Detail pane 62
- Details Pane 72
- Device Services 223

DHCP 13, 112, 113, 514  
DHCP Options 113  
DHCP Scope 516  
Diconnect 89  
Disable 68, 96, 98  
Disk On Chip 308  
Disk-On-Chip 309  
Display Client 283, 367, 435  
Display Client List 235  
Display Client Members Page 245  
Display Client Name Page 236  
Display Client Options 237  
Display Client Options Page 240  
Display Client Selection Page 178  
Display Clients 275  
Display Clients 177  
DNS Configuration 87, 161  
Domain 162, 211  
Domain Name Server 161

## E

Edit 81  
Edit Group 236  
Edit Server 218  
E-mail 153  
Enable 97, 98  
Encryption 345  
Enforce Primary 240  
Event Log 100, 486  
Experience 193, 322

## F

Failover 14, 273, 275  
Find 85  
Find Next 85  
Find Server 218  
Firmware 94  
Firmware Update 308  
Force Update 308  
Full Screen 104  
Full Security 509

## G

Go FullScreen 104  
Graph 242  
Graphic User Interface 62  
Group Configuration 203  
Group Configuration Wizard 84  
Group Modules 196, 214, 300  
Group Options 348

Group Policy 316, 322, 513  
Group Selector 462  
Group Setting 203

## H

Hardware 13  
Help 105, 115  
Help Topics 105  
HID Cards 433  
HMI 508  
Hotkey 287, 348, 351, 353, 354, 370, 439  
Hotkey Configuration Page 182  
Hotkeys 339  
Hybrid 116  
Hybrid IP 116

## I

ICA 12, 174, 341, 342, 343, 345, 346  
ICA Browser 346  
ICA Modules 304, 305  
Icons 64, 291  
Initial Program 240, 242, 243  
Install 11, 89  
Install Mode 541  
Install New Firmware 94  
Install New TermCap Database 94  
Installation 19, 27, 541  
Installation ID 47  
Installing a Module 296  
Instant Failover 240, 244, 280, 283, 291, 351  
Instant Failover Module 338  
Interactive Shadow 103  
IP Address 112, 115  
IP Configuration 113, 115

## J

Join a Group 167

## K

Key Block 305, 425  
Key Block Single Key 305  
Keyboard 306  
Keyboard Configuration 306  
Keystrokes 412, 512

## L

License 35  
License Activation 36

Licensing 89, 527  
List Wizards 124  
Loading Order 303  
Local Printer 310  
Local Storage Modules 307  
Lock 84  
Log In Information Page 188  
Login 436, 449  
Login 188

## M

Main Menu 463  
Manage 86  
Manage a Master License 43  
Master License 35, 51  
Menu Bar 62  
Menu Items 81  
Microsoft License Server 509  
Microsoft Licensing 507, 527  
Mirrored 59  
Mirrored Redundancy 59  
Modify 84  
Modifying 79  
Module 195, 214  
Module List 293  
Module Loading Order 303  
Module Parameters 300  
Module Selection 194  
Modules 90, 194, 293, 296, 298  
Modules Properties 198  
Monitor Retry 201  
Monitor Timeout 201  
Monitoring Configuration Page 200  
Mouse Modules 317  
Multicast 156  
MultiMonitor 18, 361, 407  
MultiMonitor 357  
MultiMonitor Video 191  
MultiMonitor WinTMC 407  
MultiSession 17

## N

Network 13  
Network Access 83  
New Hardware 117  
New User 525

## O

Operating System 12  
Option 066 13, 113, 518

Option 067 13, 113, 518  
Options 102, 104  
Overlay 251, 254, 261  
Overlay Cameras 254  
Override 180

## P

Pane 62  
Password 115, 211, 423, 430, 444, 445  
Permission Compatibility 509  
Permissions 149, 237, 265, 419, 467, 469, 471, 473  
Policy 322  
Primary Up Delay 201  
Primary Up Delay Multiplier 201  
Print 101, 310  
Product Code 44  
ProxCARD 486  
ProxCARDS 433  
Published Application 346  
Published Applications 346

## Q

Queuing 246  
Quick Start 11

## R

RDP 12, 223, 322  
RDP Experience 322  
RDP Modules 322  
RDP Serial Port 324  
RDP Settings 502, 505  
Reboot 95, 96  
Reboot Terminals 96  
Rebooting 79  
Reconnect 89  
Redirect 405  
Redundancy 57  
Redundant Ethernet 314  
Relaxed Security 509  
Remote Desktop Protocol 12, 223  
Remote View 103  
Remove Module from All Terminals 298  
Remove Programs 19  
Remove Server 133  
Remove ThinManager Server 83  
Rename 84  
Renaming 80  
Renaming a Terminal 80  
Replace or Create New Terminal 118

Replace or Create New Terminal Mode 118  
Replacements 142  
Reports 100, 389, 391, 393  
Requirements 12  
Reservation 522  
Restart 95  
Restart Terminals 95  
Restarting 79  
Restore 87  
Restore Configuration 87  
Restrict each user to one session 509  
RFID 433, 479, 486, 487  
Right Click 106  
Right Click Menus 106  
Router 115

## S

SCADA 508  
Scaled to Window 103  
Schedule 373, 377, 380, 385, 393  
Schedule Reports 393  
Scope 516  
Scope Options 518, 520  
Screen Saver 328  
Screen Saver 327  
Screen Saver Modules 327  
Screened 357  
Search Domain 162  
Security 83, 419, 423, 425, 508  
Select Individual Terminal Servers 172, 173  
Selecting Reports 391  
Send Key 105  
Send Message 99  
Serial 324  
Server Ranking 241  
Session Options 104  
SessionTiling 348, 371  
Shadow 103, 267, 314  
Shadowing 314, 409, 411, 412, 443, 453  
Share Keyboard and Mouse 357  
Share Keyboard and Mouse 318, 357  
Share Keyboard and Mouse Module 318, 357  
Show Conected Only 100  
Single clicking 80  
Single Session Per User 509  
SmartSession 224, 225, 240, 241  
SmartSession Configuration 225  
SmartSession Settings 246  
Software Installation 541  
Sound Modules 330  
Spanned 357

Static IP 114  
Status Bar 63, 100  
Subnet Mask 115  
Synchronize 88, 135  
Synchronize Configuration 88

## T

Tabs 72  
TermCap 95  
TermCap Database 94  
Terminal Capability 95  
Terminal Configuration Wizard 165  
Terminal Connection Type 174  
Terminal Group Configuration Wizard 203  
Terminal Hardware Page 169  
Terminal Interface Options 437, 450  
Terminal Interface Options Page 181  
Terminal IP Address 115  
Terminal Mode Selection 172  
Terminal Name Page 166  
Terminal Options 171  
Terminal Server 12  
Terminal Server Capabilities Page 222  
Terminal Server Client Access License 527  
Terminal Server Display Client Type 239  
Terminal Server Group 235  
Terminal Server Licensing Server 527  
Terminal Server List 217  
Terminal Server List Wizard 217  
Terminal Server Name Page 221  
Terminal Server Selection Page 175  
Terminal Server Settings 506  
Terminal Server Wizard 220  
Terminal Services Configuration Console 501  
Terminal Services Display Servers 217  
Terminal Shadow 267, 314  
Terminal-to-Terminal 314  
Terminal-toTerminal Shadowing 412  
TermMon 332, 491  
TermSecure 18, 86, 353, 385, 427, 428, 471, 473, 475  
TermSecure Access Groups 86  
TermSecure Login 459  
TermSecure Menu 461  
TermSecure Modules 332  
TermSecure User 454  
TermSecure User Group 443, 454  
TermSecure Users 443, 473  
TermSecure Users Group 445  
Theme 322  
Themes 406

- ThinManager 13, 61
- ThinManager Administrators 410
- ThinManager Installation 19, 27
- ThinManager Interactive Shadow Users 410
- ThinManager IP Address 115
- ThinManager Power Users 410
- ThinManager Ready 13
- ThinManager Security 423
- ThinManager Security Groups 149, 419
- ThinManager Server 133
- ThinManager Server Configuration Wizard 84
- ThinManager Server List 86, 127, 133
- ThinManager Server Monitor List 199
- ThinManager Shadow Users 410
- ThinManager Users 410
- ThinServer 13
- Time Zone 314
- Title Bar 62
- Tools 95
- Touch Screen 98, 295, 334, 465
- Touch Screen Modules 334
- Touch Screens 24
- Tree 63
- Tree pane 62, 63
- TS CAL 12, 507, 509, 527
- TS CAL Activation 528, 535

## U

- Unknown Terminals 142
- Unlock 84
- Upgrades 56
- Upgrading 56
- USB 317, 333
- USB Flash Drive 486
- USB Flash Drive Module 307
- USB Flash Drives 433, 479
- Use Display Clients 172
- User Profile 525
- Username 211
- Users 427

## V

- Video 190, 213, 337, 363
- Video Resolution 213
- Video Resolution Page 190
- View 100

## W

- WaveTrend 433, 487

- Weight 246
- What is New? 9
- Windows 2003 83, 322
- Windows Groups 420
- Windows Login 436, 449
- Windows User Groups 147
- Windows XP 82
- WinTMC 27, 192, 401
- WinTMC Configuration 401, 404
- WinTMC Installation 27
- WinTMC License 55, 408
- WinTMC Settings 192, 405
- Wizards 123