

Licenses Available in 5, 10, & 25 packs



1 ThinManager Ready Thin Client

- 1 Terminal Connection License



1 Thin Client with Touch Screen

- 1 Terminal Connection License
- Touch screen modules are free



1 Thin Client with Sound

- 1 Terminal Connection License
- Sound modules are free

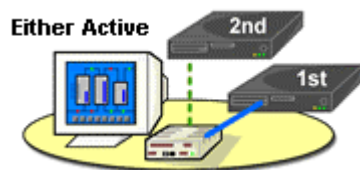

1 Thin Client with Failover

- 1 Terminal Connection License
- Failover is free

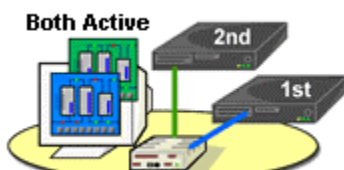

1 Thin Client with Instant Failover

- 1 Terminal Connection License
- 1 Instant Failover License

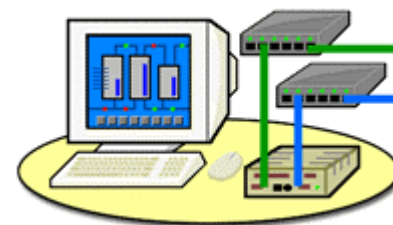

1 Thin Client w/ Redundant Ethernet

- 1 Terminal Connection License
- 1 Redundant Ethernet License

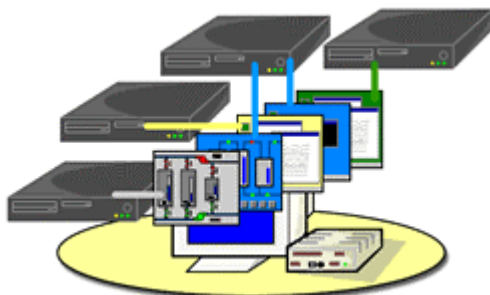

1 Thin Client with MultiSession

- 1 Terminal Connection License
- 1 MultiSession License



1 Thin Client with Smart Session

- 1 Terminal Connection License
- 1 SmartSession license per terminal server
- 1 MultiSession License if using MultiSession



1 PC using WinTMC

- 1 Terminal Connection License
- 1 WinTMC License
- or
- 1 Terminal/WinTMC License



1 Thin Client with MultiMonitor 1 Session

- 1 Terminal Connection License
- 1 MultiMonitor License



1 Thin Client with MultiMonitor 2 or more Sessions

- 1 Terminal Connection License
- 1 MultiMonitor License
- 1 MultiSession License

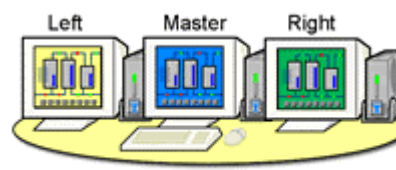

Share Keyboard & Mouse Module

Share Keyboard & Mouse

- 1 Terminal Connection License per thin client
- 1 SKM Module per Master



Enterprise Server

Unlimited Terminal Connection Licenses for two ThinManager Servers on one network. As many terminal servers as desired.

Enterprise Server Plus

Unlimited SmartSession and MultiSession, and unlimited modules like Instant Failover and MultiMonitor

WinTMC is not included

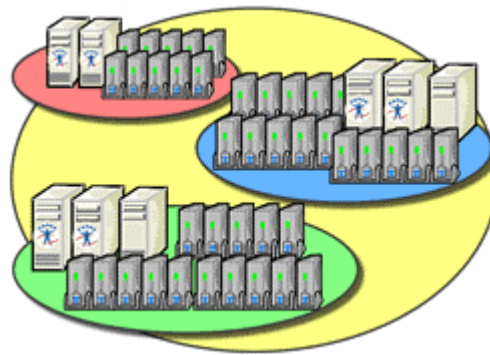

Enterprise Site

Unlimited Terminal Connection Licenses for unlimited ThinManager Servers at one facility. As many terminal servers as desired.

Enterprise Site Plus

Unlimited SmartSession and MultiSession, and unlimited modules like Instant Failover and MultiMonitor

WinTMC is not included

Microsoft TSCALs

Microsoft Licenses Needed:

- 1 TS CAL per thin client (Terminal Server Client Access License)
- 1 CAL per thin client (Client Access License)
- Connect to as many terminal servers as desired

Separate Microsoft Licensing

See your Microsoft Vendor

ThinManager Redundancy

Good

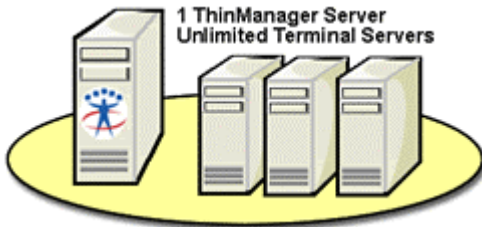

Single ThinManager Server No Redundancy

- One set of licenses
- Thin Clients receive configuration from 1 ThinManager Server
- Configuration sends thin client to any number of terminal servers

Better

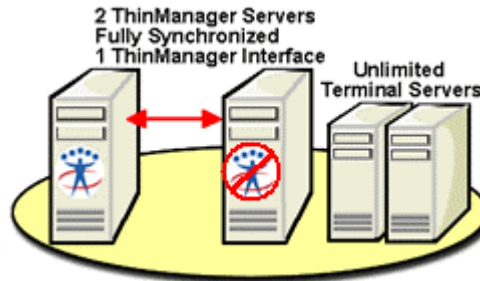

Two ThinManager Servers Mirrored Redundancy

- One set of Mirrored licenses
- Thin Clients receive configuration from either ThinManager Server
- Management and control are limited to Primary ThinManager Server
- Configuration allows thin client to connect to any number of terminal servers

Best

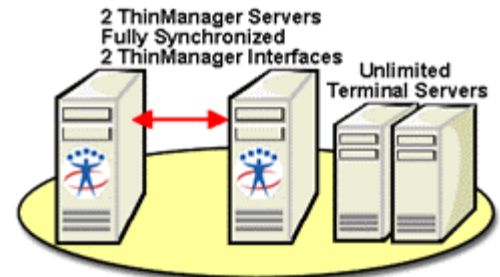

Two ThinManager Servers Full Redundancy

- Two sets of licenses
- Thin Clients receive configuration from either ThinManager Server
- Management and control are available on either ThinManager Server
- Configuration allows thin client to connect to any number of terminal servers

Combine Licenses as needed